

**Board of Trustees of
State Institutions of Higher Learning**

**Request for Quotes
Automobile Insurance
Coverage**



March 24, 2014



REQUEST FOR QUOTES
AUTOMOBILE INSURANCE
COVERAGE
March 24, 2014

I. INTRODUCTION

The Board of Trustees of State Institutions of Higher Learning (IHL), through its Self-insured IHL Tort Claims Plan, currently insures its automobile liability exposure under the Mississippi Tort Claims Act through Berkley Southeast Insurance Group and American Empire Surplus Lines Insurance Company. IHL, through the Office of Risk Management (RM), is seeking an insurance company or companies (Company) to write automobile liability coverage in-state and out-of-state. IHL desires to explore all financial options available to provide auto coverage beneficial to its system. These financial options may be a result of but are not limited to partial self-insurance, deductibles, SIRs, or reinsurance.

II. PURPOSE

The Company shall provide insurance coverage for the Named Insured as prescribed in Section V. of this RFQ. To be selected as the Company to provide this coverage, the Company must possess the resources, flexibility, innovation, and commitment to service that provides value beyond simple "claims payment". To this end, IHL requires that the Company and its agent have the capabilities, expertise, and service commitment to excel in all areas of services provided through the automobile insurance policy or policies (Policy) proposed in response to this RFQ. The most current lists available of the Named Insured's vehicles and the Named Insured's vehicle claims experience reports are located in Exhibits B & C. Exhibit D outlines the system's current policy limits and premium history, and Exhibit E includes driver safety program highlights and the *Motor Vehicle and Fleet Management Best Practice Guidelines*.

III. CONTRACT PERIOD

The Policy shall be effective at 12:01 a.m. CDT on July 1, 2014. IHL encourages and will consider a multiyear contract with guaranteed costs. The Policy may be renewed by mutual agreement of all parties.

IV. MINIMUM REQUIREMENTS TO QUOTE

- A. The Company shall have a minimum A.M. Best's Rating of A- with a Financial Size Category of X or better.
- B. The Company must be approved by the Mississippi Department of Insurance to write this line of business in the State of Mississippi.

V. COVERAGE SPECIFICATIONS

- A. The Policy shall be in the name of Board of Trustees of State Institutions of Higher Learning.
- B. The Policy shall provide "Any Auto Coverage" for Owned, Hired and Nonowned vehicles in the following limits:
 - 1. Limits In-State
 - (a) Combined Single Limit of \$500,000 per occurrence
 - (b) A minimum of \$10,000 in Automobile Medical Payments
 - 2. Limits Out-of-State
 - (a) A Combined Single Limit of \$5,000,000 per occurrence
 - (b) A minimum of \$10,000 in Automobile Medical Payments
- C. The Policy shall provide automatic coverage for substitute and newly acquired vehicles.
- D. IHL prefers a \$10,000 deductible option, although other deductible amounts may be considered.
- E. The following endorsements shall be attached to the Policy:
 - 1. Hired and Nonowned Automobile Liability coverage:
"It is hereby understood and agreed that hired and nonowned automobile liability coverage is amended to have primary coverage in lieu of excess."
 - 2. Fellow Employee Exclusion:
"The Fellow Employee Exclusion does not apply."
 - 3. Named Insured is endorsed to read:
Alcorn State University
Alcorn State University Educational Building Corporation
Delta State University
Delta State University Educational Building Corporation

Jackson State University
Jackson State University Educational Building Corporation
Mississippi State University
Mississippi State University Educational Building Corporation
Mississippi Agricultural and Forestry Experiment Station
(MAFES)
Mississippi Cooperative Extension Service (MCES)
Mississippi University for Women
Mississippi Valley State University
Mississippi Valley State University Educational Building
Corporation
The University of Mississippi
The University of Mississippi Educational Building Corporation
The University of Mississippi Medical Center
The University of Mississippi Medical Center Educational
Building Corporation
The University of Southern Mississippi
The University of Southern Mississippi Educational Building
Corporation
Gulf Coast Research Laboratory
The Board of Trustees of State Institutions of Higher Learning
and central office of IHL
Post-Secondary Education Financial Assistance Board
Mississippi University Research Authority (MURA)
University Press of Mississippi

4. Additional Named Insured:
"The Policy is amended to include the Mississippi Tort Claims Board as an additional insured, but only when it is a party defendant in a Claim against a Named Insured with respect to the coverage provided under this Policy."
5. Unintentional Errors and Omissions:
"It is hereby understood and agreed that unintentional failure of the insured to disclose hazards existing at the inception or renewal date of this Policy or errors or omissions in the application, declarations, schedules, endorsements or other documents shall not affect the coverage afforded under this Policy."
6. Subrogation Waiver:
"It is hereby understood and agreed that the Company hereby waives any right of subrogation against the named insured, its officials, employees, or volunteers."

VI. COMPANY RESPONSIBILITIES IN ADDITION TO INSURANCE POLICY REQUIREMENTS

- A. The Company must provide at a minimum a quarterly (preferably monthly) claims experience report. The claims experience report shall preferably provide the following detail and summary data:
1. Detail data by occurrence:
 - Name of the employee driver
 - Identity of the Named Insured the driver is operating the vehicle on behalf of
 - Date of loss and location of the accident (city and state)
 - Status of the claim (closed or open)
 - Total dollar amount paid
 - Total dollar amount reserved
 - Total dollar amount incurred
 - Claim number
 - Total dollar amount of Salvage / Subrogation
 - Vehicle Type
 - Short Accident Description
 - Loss Type (BI, PD)
 - Purpose of Use
 2. Summary data by Policy:
 - Earned premium
 - Number of accidents
 - Total dollar amount of paid losses
 - Total dollar amount of Policy reserves
 - Total dollar amount of Policy incurred
 - Policy loss ratio
 - Total dollar amount of Salvage / Subrogation
- B. The Company shall provide kits that include claim forms, instructions of what to do in the case of an accident, and ID cards, to be maintained in Named Insured vehicles.
- C. The Company shall provide a complete and accurate Policy within 60 days of the effective date of the Policy.
- D. The Company must report IHL's required claims data to CMS (Centers for Medicare and Medicaid Services) according to Section 111 of the Medicare, Medicaid and SCHIP Extension Act of 2007 (MMSEA).

VII. INSURANCE AGENT RESPONSIBILITIES

- A. The insurance Agent shall facilitate communication between the Company and IHL.
- B. The insurance agent must deliver a binder of coverage detailing the coverage no later than 4:00 p.m. CDT on June 26, 2014.
- C. The insurance agent shall assure all information needed by the Named Insured, including kits for each vehicle, is delivered and fully explained.
- D. The insurance agent shall provide Certificates of Coverage as requested by IHL and the Named Insureds.
- E. The insurance agent shall assist the Named Insured and its employees with claims and coverage inquiries.
- F. The insurance agent shall provide an insurance certificate for Errors and Omissions coverage exhibiting the limits of liability, deductibles and name of the carrier prior to inception of the coverage. The Errors and Omissions coverage shall be maintained throughout the term of this Policy in a minimum amount of Three Million Dollars (\$3,000,000) per occurrence and Five Million Dollars (\$5,000,000) annual aggregate through an insurance company licensed by the Mississippi Department of Insurance. The Certificates of Insurance shall name the Board of Trustees of State Institutions of Higher Learning as a certificate holder. The Certificates of Insurance shall be addressed to the Board of Trustees of State Institutions of Higher Learning, Office of Risk Management, 3825 Ridgewood Road, Suite 429, Jackson, MS 39211.
- G. The insurance agent shall provide documentation that the firm and insurance agent are licensed by the Mississippi Department of Insurance to write this class of business.
- H. The insurance agent shall provide documentation that the firm and insurance agent are able to bind the Company on the coverage requested through this RFQ.

VIII. GENERAL INSTRUCTIONS

- A. In preparing your response to this RFQ, explain all issues in a concise, direct manner. All information requested is considered important. If you have additional information you would like to provide, include it in the back of your response as an appendix. All documentation submitted in response to this RFQ and any subsequent requests for information pertaining to this RFQ shall become the property of IHL and will not be returned.

The information contained in your response to this RFQ will be used by IHL in determining the insurance agent and Company to be awarded the business. The quote will be maintained by IHL and IHL will expect all representations made in the quote to be honored by the insurance agent and Company.

FAILURE TO PROVIDE ALL INFORMATION REQUESTED AND IN THE MANNER REQUESTED MAY RESULT IN DISQUALIFICATION OF YOUR QUOTE.

- B. Timetable

The following is an outline of dates in the selection process. Dates are subject to change. Notification of any changes will be provided in writing to all insurance agents that have provided notice of intent to quote.

March 24, 2014	RFQ released
April 7, 2014	Intent to quote and all questions regarding the RFQ due by 4:00 p.m. CDT
April 11, 2014	Response to questions sent
May 6, 2014	Quotes due by 4:00 p.m. CDT
June 20, 2014	Award Notification
July 1, 2014, 12:01 a.m.	Policy effective

- C. Intent to Quote and Submission of Quote

1. All potential insurance agents are strongly urged to indicate in writing their intention to quote by April 7, 2014. Only those that provide notification of intent to quote will receive copies of responses to questions, changes and updates. Your notification of intent to quote shall contain: (1) confirmation that you are licensed by the Mississippi Department of

Insurance to write this type business; and (2) your contact's name, title, address, telephone number, fax number, and email address. Minorities are encouraged to participate.

2. Three (3) copies of your quote with at least one (1) of them unbound shall be submitted and received at the address below no later than 4:00 p.m. CDT on May 6, 2014. In addition to the hard copies, if available, please submit an electronic version of your quote to: riskmanagement@mississippi.edu (not required).
3. The quote is subject to the "Mississippi Public Records Act of 1983," codified as section 25-61-1 et seq., Mississippi Code Annotated.

D. Communication

All communication in reference to this RFQ, including submission of the intent to quote, questions regarding this RFQ, and the insurance agent's quote shall be addressed only in writing to the following address. Email is the preferred method of delivery for questions and intents to quote.

David Buford, Director
Office of Risk Management
Mississippi Institutions of Higher Learning
3825 Ridgewood Road, Suite 429
Jackson, MS 39211
Facsimile: (601) 432-6986
riskmanagement@mississippi.edu

- E. IHL MAY AWARD ALL OR PART OF THE SERVICES CONTAINED IN THIS RFQ. IHL RESERVES THE RIGHT TO REJECT ANY OR ALL RESPONSES TO THIS RFQ.

IX. REQUIRED CONTENTS OF THE QUOTE

In preparing your response to the questionnaire, you shall repeat each question in the order presented in this RFQ followed by your response. Please provide complete answers and explain all issues in a concise, direct manner. The proposer must submit the following information in the order requested:

1. State the full name and home office address of your agency. If the office that will service IHL is located at a different address than the home office, provide the complete address, phone number and facsimile number for this office as well.
2. Provide the name, title, address, telephone number, facsimile number, and email address of the contact person for this quote. The contact person shall be a licensed insurance agent and officer of the organization in a position to address any of IHL's clarifications and concerns in a prompt and accurate manner.
3. State the full name and home office address of the Company that is to provide the coverage. If the office that will service IHL is located at a different address than the home office, provide the complete address, phone number and facsimile number for this office as well.
4. Restate each item listed in Section IV., A. and B., "Minimum Requirements to Quote" of the RFQ and detail how the Company meets or exceeds the required minimum qualifications.
5. Restate each item listed in Section V., A. through E., "Coverage Specifications" of the RFQ and confirm that the Company agrees to these specifications.
6. Restate each item listed in Section VI., A. through D., "Company Responsibilities" of the RFQ and detail how the Company shall address these specifications. Provide a sample of the Company's claims experience report that illustrates how it meets the requirements in VI., A., 1 and 2.
7. Restate each item listed in Section VII., A. through H., "Insurance Agent Responsibilities" of the RFQ and detail how your organization shall address these responsibilities.

8. Provide complete and detailed cost quotation(s) that includes the premium, the amount of income the agent receives as a result of this insurance coverage, the coverage (including any differences from the coverage specified in the RFQ), and any deductibles/SIRs/reinsurance layers, etc.

9. An officer, principal or owner of the insurance agent's firm authorized to bind the proposed Company to provide the requested coverage must sign the statement of compliance (Exhibit A). FAILURE TO COMPLY WITH THIS REQUIREMENT WILL AUTOMATICALLY DISQUALIFY YOUR QUOTE.

EXHIBIT A

STATEMENT OF COMPLIANCE

STATEMENT OF COMPLIANCE

Proposer agrees to adhere to all of the conditions and requirements set forth below in addition to the IHL RFQ:

1. That the attached quote is valid for at least 90 days subsequent to the due date of submission.
2. That IHL reserves the right to correct and clarify this RFQ. Any corrections and clarifications will be sent to all that have provided written notice of intent to quote.
3. That IHL reserves the right to request clarifications or corrections to quotes. IHL reserves the right to reject any or all quotes, select or reject any, all, or none of the services discussed in this RFQ, or cancel the RFQ in its entirety at IHL's sole discretion. Any quote received that does not comply with the General Instructions may be considered to be "non-responsive" and be disqualified.
4. That IHL reserves the right to further clarify and/or negotiate with the "proposer evaluated best" following completion of the evaluation of quotes if such is deemed necessary by IHL. IHL also reserves the right to move to the next best proposer if negotiations do not lead to a final agreement with the best proposer.
5. That all costs incurred in preparing and delivering the quotes, and any subsequent time and travel to meet with IHL regarding the quote, shall be borne at the submitting party's expense.
6. That the insurance agent hereby agrees that it shall not make any delegation of its duties unless authorized in writing by RM prior to any such delegation. It is further mutually understood and agreed by both parties that IHL is free to contract with other insurance agents to perform similar and like services as those contained in this RFQ. Payment for work performed by the insurance agent shall not be affected by this provision.
7. That all documents submitted to IHL shall become documents of IHL and shall become subject to the Mississippi Public Records Act of 1983. IHL has the right to use any and all ideas or adaptations of the ideas contained in any quote received in response to the RFQ. Selection or rejection of the quote will not affect this right.

Name

Title

Signature

Insurance Agent Firm Name

Date

Please have the appropriate officer of your firm sign this statement and include it as part of your quote.

EXHIBIT B

VEHICLE DATA INCLUDING A LIST OF IHL'S VEHICLES

VEHICLE DATA

The Board of Trustees and its universities have approximately 1810 vehicles on inventory. These include passenger vehicles, trucks, vans and buses. There are over 26,000 employees and 80,000 students in the IHL system.

Following is the most recent distribution which comprises the 1810 system vehicles:

INSTITUTION	NUMBER OF VEHICLES
Alcorn State University	99
Delta State University	66
IHL Board Office	9
Jackson State University	103
Mississippi State University	709
Mississippi University for Women	39
Mississippi Valley State University	89
The University of Mississippi	331
The University of Mississippi Medical Center	120
The University of Southern Mississippi	245

MISSISSIPPI INSTITUTIONS OF HIGHER LEARNING VEHICLE HISTORY

PERIOD	NUMBER OF VEHICLES
7/1/97 to 7/1/98	1521
7/1/98 to 7/1/99	1693
7/1/99 to 7/1/00	1747
7/1/00 to 7/1/01	1651
7/1/01 to 7/1/02	1613
7/1/02 to 7/1/03	1718
7/1/03 to 7/1/04	1778
7/1/04 to 7/1/05	1837
7/1/05 to 7/1/06	1775
7/1/06 to 7/1/07	1727
7/1/07 to 7/1/08	1743
7/1/08 to 7/1/09	1734
7/1/09 to 7/1/10	1726
7/1/10 to 7/1/11	1687
7/1/11 to 7/1/12	1740
7/1/12 to 7/1/13	1733
7/1/13 to 7/1/14	1810

Alcorn State University

Item Number	Vehicle #	Vehicle Make	Vehicle Model	Vehicle Type	Vehicle Year	Tag #	Department Assigned	Vehicle Use
1	1GTEC14V83Z160703	GMC	Sierra	Truck	2003	G-48331	Agriculture	Agriculture
2	1FBSS31S93HA18320	Ford	Van	Van	2003	G-23876	Facilities	Passenger
3	4GP25G7YR790567	Dodge	Van	Van	2000	G-40239	Facilities	Passenger
4	1766WNB97354	Ford	Truck	Truck	1998	G-07752	Agriculture	Agriculture
5	826VND41442	Ford	F150	Truck	1997	G-30132	Facilities	Facilities Management
6	MPA4WP050491	MCI	Bus	Bus	1998	G-05277	Facilities	Mass Transit
7	1FAHP58222A215383	Ford	Taurus	Sedan	2002	G-36051	Facilities	Passenger
8	40F1WHB71762	Ford	E-Super	Bus	1998	G-22124	Facilities	Passenger
9	1GNDV231X8D199699	Chevrolet	Uplander	Van	2008	G-46919	Admissions	Passenger
10	1GNDV23198D199712	Chevrolet	Uplander	Van	2008	G-46920	Admissions	Passenger
11	1183F522060	Chevrolet	5500 Duram4	Bus	2004	G-57241	Facilities	Mass Transit
12	1GDE5V19X7F425276	GMC	C5500	Bus	2007	G-44098	Facilities	Mass Transit
13	1103F522070	Chevrolet	C5500	Bus	2004	G-27982	Facilities	Mass Transit
14	33R6YF495847	GMC	Truck	Truck	2000	G-14735	Agriculture	Agriculture
15	32F01EC37684	Ford	F350	Truck	2000	G-18238	Agriculture	Agriculture
16	38N43F595496	Dodge	Truck	Truck	2003	G-27101	Agriculture	Agriculture
17	32F12EC49229	Ford	Truck	Truck	2002	G-22629	Facilities	Facilities Management
18	30S33E42107	Ford	Truck	Truck	2003	G-27026	Research	Research
19	0H2LVA45872	Ford	Truck	Dump truck	1990	G-27980	Facilities	Facilities Management
20	15H3RNA88681	Ford	F150	Truck	1994	G-27984	Facilities	Facilities Management
21	7MR48D75G839142	Dodge	Truck	Truck	2005	G-33820	Agriculture	Agriculture
22	32144S444846	Toyota	Sweeper	Sweeper	2004	No tag	Facilities	Facilities Management
23	KN2A954C048079	MCI	Bus	Medical Unit	2004	G-33040	Medical	Other
24	34M9NHA77340	Ford	Ambulance	Ambulance	1992	S-13526	Medical	Patient Transport
25	02D3SA000735	Ford	Fire Truck	Fire Truck	1995	G-31796	Fire/Rescue	Other
26	9SEA81497	Ford	Truck	Truck	1995	S-16065	Agriculture	Agriculture
27	176XWNB17182	Ford	F150	Truck	1998	G-05885	Facilities	Facilities Management
28	80C3WVA35130	Ford	Utility Truck	Utility Truck	1998	S-14675	Facilities	Facilities Management
29	30F9VHA114595	Ford	Delivery	Truck	1998	G-06631	Agriculture	Agriculture
30	1FTWW33Y98EB24701	Ford	Truck	Truck	2008	G-42506	Agriculture	Agriculture
31	1FTEF15Y7SNA96997	Ford	Truck	Truck	1995	G-12345	Facilities	Facilities Management
32	3B7KC23Z5TM188716	Dodge	Truck	Truck	1996	G-12646	Facilities	Facilities Management
33	1GAGG25R511180769	Chevrolet	Van	Van	2001	G-53991	Agriculture	Passenger
34	1GCEC14W3WZ187160	Chevrolet	Truck	Truck	1998	G-12351	Facilities	Facilities Management
35	1FTSW21518EE48775	Ford	Truck	Truck	2008	G-47816	Agriculture	Agriculture
36	1FTSW30L31ED01532	Ford	Truck	Truck	2001	G-48334	Agriculture	Agriculture
37	2FAHP71V69X142620	Ford	Crown Victoria	Sedan	2009	G-51012	Campus Police	Law Enforcement
38	1FAHP53246A263092	Ford	Taurus	Sedan	2006	G-51731	Facilities	Passenger
39	B9X7XJ832087	Kentworth	Semi	Miscellaneous Truck	1999	G-10161	Agriculture	Agriculture
40	2B4GP2534YR705875	Dodge	Caravan	Passenger Van	2000	G-14726	Admissions	Passenger
41	2FABP7BV1BX102228	Ford	Crown Victoria	Sedan	2011	G-55407	Facilities	Passenger
42	2FABP7BV9BX101182	Ford	Crown Victoria	Sedan	2011	G-55408	Facilities	Passenger

Alcorn State University

Item Number	Vehicle #	Vehicle Make	Vehicle Model	Vehicle Type	Vehicle Year	Tag #	Department Assigned	Vehicle Use
43	1D4GP25373B241364	Dodge	Caravan	Passenger Van	2003	G-55591	Facilities	Passenger
44	1D4GP25E55B333187	Dodge	Caravan	Passenger Van	2005	G-55590	Facilities	Passenger
45	1D4GP24E36B652560	Dodge	Caravan	Passenger Van	2006	G-55589	Facilities	Passenger
46	1GCEC14Z65Z252558	Chevrolet	C1500	Truck	2005	G-55588	Facilities	Facilities Management
47	1FAFP5827YA230901	Ford	Taurus	Wagon	2000	G-57656	Facilities	Passenger
48	2FTZF1729YCA53254	Ford	F-150	Truck	2000	G-57658	Facilities	Facilities
49	2GCFC29H5R1254911	Chevrolet	Cheyenne	Truck	1994	G-57660	Facilities	Facilities
50	1GCGC33F6XF040386	Chevrolet	3500	Truck	1999	G-57657	Facilities	Facilities
51	2C3CDXBG4CH301198	Dodge	Charger	Sedan	2012	G-61344	Facilities	Passenger
52	4UZABF4D3YCG01345	Freight	Trolley	Bus	2000	G-62963	Facilities	Mass Transit
53	1GNDS135762263587	Chevrolet	Traiblazer	SUV	2006	G-63890	Global Programs	Passenger
54	5N1AA0NFXEN606765	NISSAN	ARMADA	SUV	2014	G-65835	Facilities	Pass
55	1G11A5SA4DF268324	CHEVROLET	MALIBU	SEDAN	2013	G-63341	Police	Pass
56	1GC4KZC87DF200913	CHEVROLET	SILVERADO	TRUCK	2013	G-63333	Agriculture	Pass
57	1GC4KZC88DF197035	CHEVROLET	SILVERADO	TRUCK	2013	G-63349	Agriculture	Pass
58	5TFNX4CN3DX026458	TOYOTA	TACOMA	TRUCK	2013	G-63340	Agriculture	Pass
59	5TFNX4CN5DX026462	TOYOTA	TACOMA	TRUCK	2013	G-63313	Facilities	Pass
60	5TFNX4CN7DX026463	TOYOTA	TACOMA	TRUCK	2013	G-63314	Facilities	Pass
61	5TFNX4CN0DX026465	TOYOTA	TACOMA	TRUCK	2013	G-63311	Facilities	Pass
62	5TFNX4CN2DX026466	TOYOTA	TACOMA	TRUCK	2013	G-63312	Facilities	Pass
63	5TFNX4CN4DX026467	TOYOTA	TACOMA	TRUCK	2013	G-63315	Facilities	Pass
64	5TFNX4CN2DX026502	TOYOTA	TACOMA	TRUCK	2013	G-63316	Agriculture	Pass
65	2C4RDGCG6DR700582	DODGE	GRAND CARAVAN	VAN	2013	G-63332	Athletics	Pass
66	1GCNCPEX8DZ302861	CHEVROLET	SILVERADO	TRUCK	2013	G-63323	Agriculture	Pass
67	1G11A5SA7DF270729	CHEVROLET	MALIBU	SEDAN	2013	G-63318	Athletics	Pass
68	1G11G5SX3DF267524	CHEVROLET	MALIBU	SEDAN	2013	G-63334	Administration	Pass
69	2C4RDGCG4DR700578	DODGE	GRAND CARAVAN	VAN	2013	G-63345	Agriculture	Pass
70	2C4RDGCG4DR700580	DODGE	GRAND CARAVAN	VAN	2013	G-63324	Agriculture	Pass
71	2C4RDGCG6DR700579	DODGE	GRAND CARAVAN	VAN	2013	G-63325	CITS	Pass
72	2C4RDGCG4DR700581	DODGE	GRAND CARAVAN	VAN	2013	G-63328	Nursing	Pass
73	1GC4KZC83DF200990	CHEVROLET	SILVERADO	TRUCK	2013	G-63329	Facilities	Pass
74	1GC4KZC83DF197587	CHEVROLET	SILVERADO	TRUCK	2013	G-63320	Facilities	Pass
75	1GCNCPEX8DZ301418	CHEVROLET	SILVERADO	TRUCK	2013	G-63331	Facilities	Pass
76	1C6RR7FPXDS617885	DODGE	RAM 1500	TRUCK	2013	G-63321	Police	Pass
77	1C6RR7FPXDS617884	DODGE	RAM 1500	TRUCK	2013	G-63322	Facilities	Pass
78	1C6RR7FPXDS617882	DODGE	RAM 1500	TRUCK	2013	G-63317	Facilities	Pass
79	1C6RR7FPXDS617883	DODGE	RAM 1500	TRUCK	2013	G-63350	Fire Dept.	Pass
80	1G11G5SX4DF267189	CHEVROLET	MALIBU	SEDAN	2013	G-63336	Administration	Pass
81	1G11G5SX1DF267845	CHEVROLET	MALIBU	SEDAN	2013	G-63319	Administration	Pass
82	1G11G5SXDF267696	CHEVROLET	MALIBU	SEDAN	2013	G-63335	Administration	Pass
83	1G11A5SAXDF266836	CHEVROLET	MALIBU	SEDAN	2013	G-63337	Athletics	Pass
84	1G11A5SA6DF267563	CHEVROLET	MALIBU	SEDAN	2013	G-63344	Athletics	Pass

Alcorn State University

Item Number	Vehicle #	Vehicle Make	Vehicle Model	Vehicle Type	Vehicle Year	Tag #	Department Assigned	Vehicle Use
85	1G11A5SA5DF265433	CHEVROLET	MALIBU	SEDAN	2013	G-63330	Police	Pass
86	1G11A5SA6DF266400	CHEVROLET	MALIBU	SEDAN	2013	G-63343	Admissions	Pass
87	1G11A5SA5DF271135	CHEVROLET	MALIBU	SEDAN	2013	G-63347	Admissions	Pass
88	1G11A5SA9DF268576	CHEVROLET	MALIBU	SEDAN	2013	G-63342	Police	Pass
89	1G11A5SA5DF268946	CHEVROLET	MALIBU	SEDAN	2013	G-63346	Agriculture	Pass
90	1G11A5SAXDF265895	CHEVROLET	MALIBU	SEDAN	2013	G-63327	Agriculture	Pass
91	1G11A5SA8DF266608	CHEVROLET	MALIBU	SEDAN	2013	G-63338	Agriculture	Pass
92	1G11A5SA7DF268513	CHEVROLET	MALIBU	SEDAN	2013	G-63339	Police	Pass
93	1G11A5SA4DF265889	CHEVROLET	MALIBU	SEDAN	2013	G-63326	CITS	Pass
94	1G11A5SA9DF267380	CHEVROLET	MALIBU	SEDAN	2013	G-63348	Nursing	Pass
95	1FBSS3BL8DDA76919	FORD	E-350	VAN	2013	G-63889	Facilities	Pass
96	1FAHP2M87DG199920	FORD	TAURUS	SEDAN	2013	G-63992	Police	Pass
97	2G1WD5E38D1231049	CHEVROLET	IMPALA	SEDAN	2013	G-64414	Police	Pass
98	2G1WD5E33D1232142	CHEVROLET	IMPALA	SEDAN	2013	G-64416	Police	Pass
99	2G1WD5E35D1257396	CHEVROLET	IMPALA	SEDAN	2013	G-64415	Police	Pass

Delta State University

Item Number	Vehicle #	Vehicle Make	Vehicle Model	Vehicle Type	Vehicle Year	Tag #	Department Assigned	Vehicle Use
1	2GCHG31K7H4141470	CH	C30	CUBE VAN	1987	S9910	FACILITIES	MOTOR POOL
2	34K5KJ121761	CH	C30	FUEL TRUCK	1989	S10843	AVIATION	AIRPORT
3	1GBHR34K6KJ119744	CH	C30	STAKE BED TRUCK	1989	S10843	FACILITIES	GROUND
4	11U6LZ077601	FD	AEROSTAR	MINIVAN	1990	S11725	OIT	TELECOMMUNICATIONS
5	1FTCR10X3PUA96506	FD	RANGER	PICKUP	1992	S13489	FACILITIES	GROUND
6	1FTCR10X5PUA96507	FD	RANGER	PICKUP	1992	S13505	FACILITIES	ELECTRICIAN
7	4PZ069258	FD	AEROSTAR	MINIVAN	1993	S13881	OIT	TELECOMMUNICATIONS
8	U1PZCZ1027	DG	AEROSTAR	MINIVAN	1993	S14327	STUDENT AFFAIRS	STUDENT AFFAIRS
9	11N9RHB15407	FD	E1350	HANDICAP PASS VAN	1994	S14730	FACILITIES	HANDICAPPED
10	35Z6RK178903	DG	B350	VAN	1994	S14969	OIT	TELECOMMUNICATIONS
11	1FMDA31XXSZ061314	FD	AEROSTAR	MINIVAN	1994	S15250	FACILITIES	GROUND
12	1FBJ531H4SHA91495	FD	E350	PASS VAN	1995	S15341	FACILITIES	HVAC
13	11U8T2095291	FD	AEROSTAR	MINIVAN	1996	S16295	OIT	TELECOMMUNICATIONS
14	1B7FL26X07S659951	DG	DAKOTA	PICKUP	1996	S16378	FACILITIES	PLUMBING
15	35Z1TK185040	DG	B350	PASS VAN	1996	G00440	FACILITIES	GROUND
16	2B4FP2533VR217220	DG	CARAVAN	PASS VAN	1996	G01370	FACILITIES	
17	1FTDF1766VNC07132	FD	F150	PICKUP	1997	G01617	FACILITIES	CARPENTRY
18	1GTCS14X5VK521392	GMC	SONOMA	PICKUP	1997	G03475	FACILITIES	HVAC
19	FMZA51UOWBC97843	FD	WINDSTAR	MINIVAN	1998	G05659	FACILITIES	GROUND
20	1FTYR10X4WOB55079	FD	RANGER	PICKUP	1998	G06250	FACILITIES	HVAC
21	2FMZA51U2WBD76530	FD	WINDSTAR	MINIVAN	1998	G06692	FACILITIES	PLUMBING
22	2FMZA51U0WBE19245	FD	WINDSTAR	MINIVAN	1998	G07166	FACILITIES	GOLF
23	2B4FP2530XR265423	DG	CARAVAN	MINIVAN	1999	G09170	FACILITIES	CUSTODIAL
24	2FAP71W3XX162157	FD	CROWN VICTORIA	SEDAN	1999	G09247	POLICE	POLICE PATROL
25	2B4FP2533XR354001	DG	CARAVAN	MINIVAN	1999	G09982	FACILITIES	LOCKSMITH
26	3FDNF65A6YMA03286	FD	F650	GARBAGE TRUCK	2000	G90137	FACILITIES	GROUND
27	1B7HC16Y4YS620623	DG	D150	PICKUP	2000	G13231	FACILITIES	GROUND
28	2B5WB35Z5YK175991	DG	B350	PASS VAN	2000	G15639	FACILITIES	GROUND
29	2FMDA51441BB21025	FD	WINDSTAR	MINIVAN	2001	G19000	POLICE	POLICE
30	2B5WB35Z51K556682	DG	RAM3500	PASS VAN	2001	G19378	FACILITIES	PAINTERS
31	1FAHP52271AZ91060	FD	TAURUS LX	SEDAN	2001	G19508	FACILITIES	DIRECTOR
32	1D4GP24383B181032	DG	GRAND CARAVAN	MINIVAN	2003	G24993	RECRUITING	RECRUITING
33	1D4GP24284B181030	DG	GRAND CARAVAN	MINIVAN	2003	G24994	RECRUITING	RECRUITING
34	2FMZ051483BA03794	FD	WINDSTAR	MINIVAN	2003	G26317	FACILITIES	CUSTODIAL
35	1D4GP24R66B214102	DG	GRAND CARAVAN	PASS VAN	2004	G30234	FACILITIES	HVAC
36	1D4GP24R85B214103	DG	GRAND CARAVAN	PASS VAN	2004	G30235	FACILITIES	ASST DIRECTOR
37	1D4GP24RX5B214104	DG	GRAND CARAVAN	PASS VAN	2004	G30236	FACILITIES	PURCH/SHIP/REC
38	1FBSS31L44HB48483	FD	E350	CLUB WAGON PASS VAN	2004	G30779	FACILITIES	SUPPORT SERVICES
39	1FBSS31L24HB48482	FD	E350	CLUB WAGON PASS VAN	2004	G30778	FACILITIES	SUPPORT SERVICES
40	1FTSW30L64ED81445	FD	F350	HVY DUTY PICKUP	2004	G30611	FACILITIES	PLUMBING

Delta State University

Item Number	Vehicle #	Vehicle Make	Vehicle Model	Vehicle Type	Vehicle Year	Tag #	Department Assigned	Vehicle Use
41	2FAFP71W9YX200525	FD	CROWN VICTORIA	SEDAN	2000	G30780	POLICE	POLICE PATROL
42	1FTSE34L36DB35054	FD	E350	CARGO VAN	2006	G39942	FACILITIES	DELIVERY
43	1FBSS31L78DA29145	FD	E350	CLUB WAGON PASS VAN	2008	G44200	FACILITIES	PAINTERS
44	1FBSS31L58DA29144	FD	E350	CLUB WAGON PASS VAN	2008	G44199	FACILITIES	HVAC
45	1FDWF36S8XEA86038	FD	F350	BUCKET TRUCK	1999	G45596	FACILITIES	GROUNDS
46	2G1WB58K781300411	CH	IMPALA	SEDAN	2008	G46753	RECRUITING	RECRUITING
47	1FTYR10D38PB08598	FD	RANGER	PICKUP	2008	G47370	FACILITIES	CARPENTRY
48	1BAGBCSH7XF087720	BLUEBIRD	BUS	BUS	1999	G55117	DMI	EDUCATING
49	2FABPTBV7AX129058	FD	CROWN VICTORIA	SEDAN	2010	G54663	POLICE	POLICE PATROL
50	2G1WF5EK9B1120623	CH	IMPALA	SEDAN	2011	G54910	RECRUITING	RECRUITING
51	8070039	CRUISE CARS		SOLAR BUS				CAMPUS
52	8070037	CRUISE CARS		SOLAR BUS				CAMPUS
53	8070040	CRUISE CARS		SOLAR BUS				CAMPUS
54	8070038	CRUISE CARS		SOLAR BUS				CAMPUS
55	2G1WF5EK7B1199791	CH	IMPALA	SEDAN	2011	G56050	RECRUITING	RECRUITING
56	1FBSS3BLXBDA61030	FD	E350	CLUB WAGON PASS VAN	2011	G56168	FACILITIES	MOTOR POOL
57	2D4JN1AG7BR645182	FD	CARGO CARAVAN	CARGO MINIVAN	2011	G56190	FACILITIES	ELECTRICIAN
58	2D4JN1AG9BR645183	FD	CARGO CARAVAN	CARGO MINIVAN	2011	G56191	FACILITIES	HVAC
59	2FAFP74W13X217629	FD	CROWN VICTORIA	SEDAN	2003	G61491	POLICE	POLICE PATROL
60	2C4RDGBG7DR609919	DG	GRAND CARAVAN	MINIVAN	2013	G62950	RECRUITING	RECRUITING
61	2C4RDGBG3DR609920	DG	GRAND CARAVAN	MINIVAN	2013	G62951	RECRUITING	RECRUITING
62	2C4RDGBG5DR609921	DG	GRAND CARAVAN	MINIVAN	2013	G62952	RECRUITING	RECRUITING
63	1FAHP2M87DG213587	FD	TAURUS	SEDAN	2013	G63425	POLICE	POLICE PATROL
64	1FAHP2M89DG213588	FD	TAURUS	SEDAN	2013	G63424	POLICE	POLICE PATROL
65	1GAWGPF3D1164998	CH	G2500 EXPRESS PASS	12PVAV	2013	G63559	FACILITIES	MOTOR POOL
66	1GAWGPF3D1164258	CH	G2500 EXPRESS PASS	12PVAV	2013	G63558	FACILITIES	MOTOR POOL

Board Office

Item Number	Vehicle #	Vehicle Make	Vehicle Model	Vehicle Type	Vehicle Year	Tag #	Department Assigned	Vehicle Use
1	15Y7RNB57142	Ford	F150	Pick-Up	1994	S-14862	B & G	Facilities Management
2	15NOSNA99990	Ford	F150	Pick-Up	1995	S-15577	B & G	Facilities Management
3	2439B313425	Dodge	Caravan	Mini Van	2003	G026734	Motorpool	Passenger
4	2G1WF5E38D1107180	Chevy	Impala	Sedan	2013	G61151	Risk Management	Passenger
5	74V16X130947	Ford	Crown Victoria	Sedan	2006	G036441	Commissioner	Passenger
6	2G1WF5E24D1156313	Chevy	Impala	Sedan	2013	G61937	Motorpool	Passenger
7	2G1WF5E36D1158595	Chevy	Impala	Sedan	2013	G61956	Motorpool	Passenger
8	2G1WF5E35C1295784	Chevy	Impala	Sedan	2012	G60419	Motorpool	Passenger
9	2C4RDGBG2CR366597	Dodge	Caravan	Mini Van	2012	G60514	Motorpool	Passenger

Jackson State University

Item Number	Vehicle #	Vehicle Make	Vehicle Model	Vehicle Type	Vehicle Year	Tag #	Department Assigned	Vehicle Use
1	2G1WL52M5W9214228	Chevrolet	Lumina	Sedan	1998	G05267	FCM - Safety	Facilities Management
2	2G1WL52M4W9213992	Chevrolet	Lumina	Sedan	1998	G05268	Risk Management	Passenger
3	1FTDA14U9VZB56977	Ford	Areostar	Mini Van	1997	G03085	Technology	Cargo
4	1FTEF25N85NA92629	Ford	F-150	Pick-Up	1995	S15505	FCM - Plumbing	Facilities Management
5	1FDJF37H0SNB60350	Ford	F-150	Moving Truck	1995	S15904	USSS	Cargo
6	1FMDA11U3SZB20147	Ford	Areostar	Mini Van	1995	S15597	WJSU - Radio	Educational
7	2G1WL52M9W9322643	Chevrolet	Lumina	Sedan	1998	G07163	Health Center	Patient Transport
8	1FTP52420WHA86193	Ford	E250	Cargo Van	1998	G07163	FCM -Painters	Food Delivery
9	1M8PDMPA7XP051930	MCI	D102	Motorcoach	1999	G009636	FCM - Transportation	Mass Transit
10	1FTPE2425XHA93679	Ford	E250	Cargo Van	1999	G009452	USSS	Cargo
11	1FTNX20L4XEE42669	Ford	F - 250	Pick-Up	1999	G010369	FCM - HVAC	Facilities Management
12	2G1WL52J2Y1237652	Chevrolet	Lumina	Sedan	2000	G13361	Post Office	Passenger
13	2B4GP2532YR748885	Dodge	Caravan	Mini Van	2000	G14077	Policy & Planning	Passenger
14	2B4GP2534YR748886	Dodge	Caravan	Mini Van	2000	G14076	Policy & Planning	Passenger
15	1FDXE45854HA58609	Ford	Eldorado	Bus	2004	G29074	FCM - Transportation	Mass Transit
16	3B7HC12Y91G163486	Dodge	1500	Pick-Up	2001	G012999	Information Technology	Technology
17	2B4GP25G9YR844046	Dodge	Caravan	Mini Van	2000	G15250	Social Work	Passenger
18	2B5WB35Z1YK175616	Dodge	3500	15-Passenger Van	2000	G15773	Student Government	Passenger
19	1B7GE16X9L5732128	Dodge	Ram	Pick-Up	1990	G15817	Technology	Passenger
20	1FDAW56S21EC39106	Ford	F - 550	Moving Truck	2001	G33210	FCM - Movers	Facilities Management
21	1GNDM15Z6RB226152	Chevrolet	Astro	Mini Van	1994	G18414	Housing - Locksmith	Facilities Management
22	2B4GP45G6WR778385	Dodge	Caravan SE	Mini Van	1998	G18411	USSS	Passenger
23	1FBSS31L21HB58019	Ford	E350	12 Passenger Van	2001	G18921	FCM - Transportation	Passenger
24	2FMZA504X1BC15935	Ford	Winstar	Mini Van	2001	G19240	College of Education	Passenger
25	1FBSS31L91HA59908	Ford	E350	12 Passenger Van	2001	G020436	FCM - Transportation	Passenger
26	1FAFP53U92A215946	Ford	Taurus	Sedan	2002	G022501	Allied Health	Passenger
27	1B4GP24342B695307	Dodge	Grand Caravan	Mini Van	2002	G022812	Information Technology	Passenger
28	1B4GP24312B691599	Dodge	Grand Caravan	Mini Van	2002	G022813	Allied Health	Passenger
29	1FMDA31U6VZC04964	Ford	Aerostar	Cargo	1997	G023739	FCM - Housing	Passenger using as cargo
30	1FTEE14Y3SHA66995	Ford	Econoline E150	Cargo Van	1995	G023734	Facilities Management	Cargo
31	1FTDF1726VND17384	Ford	Ford F150	Pick-Up	1997	G023732	Facilities Management	Facilities Management
32	1GJHG39U631105106	GMC	Savana	15-Passenger Van	2003	G023854	College of Lifelong Learning	Passenger
33	1D4GP24323B133073	Dodge	Caravan	Mini Van	2003	G023855	College of Lifelong Learning	Passenger
34	1D4GP24363B147591	Dodge	Grand Caravan	Mini Van	2003	G023939	Information Technology	Passenger
35	1FAFP58U83A172386	Ford	Taurus SW	Sedan	2003	G024763	Public Service	Passenger
36	1D4GP24393B191911	Dodge	Grand Caravan	Mini Van	2003	G024913	Social Work	Passenger
37	1D4GP24313B254242	Dodge	Grand Caravan	Mini Van	2003	G025905	FCM - Transportation	Passenger
38	1FAFP58U43A226458	Ford	Taurus SW	Sedan	2003	G026030	FCM - Transportation	Passenger

Jackson State University

Item Number	Vehicle #	Vehicle Make	Vehicle Model	Vehicle Type	Vehicle Year	Tag #	Department Assigned	Vehicle Use
39	1FTYR10U53PB23726	Ford	Ranger	Pick-Up	2003	G026244	FCM - Carpentry	Facilities Management
40	1M8PDMPA13P055854	MCI	Motor Coach	Motorcoach	2003	G014491	FCM - Transportation	Mass Transit
41	1FAFP53U24A194215	Ford	Taurus	Sedan	2004	G028869	CEST	Passenger
42	1FBSS31L34HA82976	Ford	E350 XLT	15-Passenger Van	2004	G029073	CEST	Passenger
43	2G1WF55K559313065	Chevrolet	Impala	Sedan	2005	G032735	Public Safety	Law Enforcement
44	1J8HR48N95C635264	Jeep	Grand Cherokee	SUV	2005	G032903	FCM - Senior VP	Facilities Management
45	2FAFP71W55X148340	Ford	Crown Victoria	Sedan	2005	G033126	Public Safety	Law Enforcement
46	2FAFP71W75X148341	Ford	Crown Victoria	Sedan	2005	G040847	Public Safety	Law Enforcement
47	1N4BA41E66C844807	Nissan	Maxima	Sedan	2006	G036847	Recruitment	Academic Recruitment
48	1D4GP24R96B744548	Dodge	Caravan	Mini Van	2006	G044205	Public Health	Passenger
49	1D4GP24R76B510599	Dodge	Caravan	Mini Van	2006	G044204	Inventory	Passenger
50	2G1WB58K569328609	Chevrolet	Impala	Sedan	2006	G044202	FCM - Alert	Passenger
51	1GAHG39U161212438	Chevrolet	Express	15-Passenger Van	2006	G043627	Kids Kollege	Passenger
52	2D4RN4DEXAR234792	Dodge	Caravan	Mini Van	2010	G052944	FCM - Transportation	Passenger
53	2D4RN4DE1AR234793	Dodge	Caravan	Mini Van	2010	G052945	FCM - Transportation	Passenger
54	2G1WD5EM9A1186370	Chevrolet	Impala	Sedan	2010	G053081	Public Safety	Law Enforcement
55	2G1WD5EM9A1185963	Chevrolet	Impala	Sedan	2010	G053080	Public Safety	Law Enforcement
56	1FBSS3BS5ADA51186	Ford	E350	15-Passenger Van	2010	G053264	FCM - Transportation	Passenger
57	1FBSS3BS7ADA51187	Ford	E350	15-Passenger Van	2010	G053265	FCM - Transportation	Passenger
58	2D4RN4DGBR684372	Dodge	Grand Caravan	Mini Van	2011	G056548	Policy & Planning	Passenger
59	4UZACBBV88CZ25485	Glaval	Synergy	Bus	2011	G057863	FCM - Transportation	Mass Transit
60	1N4AL2AP6CN473708	Nissan	Altima	Sedan	2012	30375	Athletics	Passenger
61	1GNLC2E07CR318679	Chevrolet	Tahoe	SUV	2012	G061241	Public Safety	Law Enforcement
62	4UZACBBV88CZ25485	Glaval	Apollo	Bus	2013	G062133	FCM - Transportation	Mass Transit/Shuttle
63	4UZADEDU3CCBN3427	Glaval	Apollo	Bus	2013	G062212	FCM - Transportation	Mass Transit/Shuttle
64	4UZADEDU5CCBN3428	Glaval	Apollo	Bus	2013	G062213	FCM - Transportation	Mass Transit/Shuttle
65	1GNLC2E05CR186943	Chevrolet	Tahoe	SUV	2012	G065056	Emergency Management	Emergency Management
66	1J8HH48N96C128188	Jeep	Commander	SUV	2006	106J9	Athletics - Football	Athletics
67	1D7HA18P37JS97999	Dodge	Ram	Pick-Up	2007	G044211	FCM - Mechanic	Facilities Management
68	1GCHC23K87F529190	Chevrolet	Silverado 2500	Pick-Up	2007	G044209	FCM - Site Care	Facilities Management
69	1G1ZS58F97F285496	Chevrolet	Malibu	Sedan	2007	G044210	FCM - Transportation	Passenger
70	1GCCS199778226367	Chevrolet	Colorado	Pick-Up	2007	G044207	FCM - MS Manager	Facilities Management
71	1GCHC23K17F528012	Chevrolet	Silverado 2500	Pick-Up	2007	G044208	FCM - Site Care	Facilities Management
72	2G1WS55R879388855	Chevrolet	Impala	Sedan	2007	G044206	Public Safety	Law Enforcement
73	1GAGG25V371228193	Chevrolet	Express	12 - Passenger	2007	G042596	FCM - Transportation	Passenger
74	1GAGG25VX71227428	Chevrolet	Express	12 - Passenger	2007	G042599	FCM - Transportation	Passenger
75	1GAGG25V171225597	Chevrolet	Express	12 - Passenger	2007	G042597	FCM - Transportation	Passenger
76	1GAGG25V071225980	Chevrolet	Express	12 - Passenger	2007	G042598	WJSU	Passenger
77	1D4GP25BX7B198451	Dodge	Caravan	Mini Van	2007	G042649	FCM - Transportation	Passenger
78	1D4GP25B27B119945	Dodge	Caravan	Mini Van	2007	G042647	Graduate School	Passenger
79	1D4GP25BX7B196448	Dodge	Caravan	Mini Van	2007	G042648	FCM - Transportation	Passenger

Jackson State University

Item Number	Vehicle #	Vehicle Make	Vehicle Model	Vehicle Type	Vehicle Year	Tag #	Department Assigned	Vehicle Use
80	1D4GP25B77B119987	Dodge	Caravan	Mini Van	2007	G042720	FCM - Transportation	Passenger
81	1GCFG15X171238896	Chevrolet	Express	Cargo Van	2007	G043615	USSS	Cargo
82	1GCFG15X371246367	Chevrolet	Express	Cargo Van	2007	G043614	FCM -Electrical	Facilities Management
83	1GCFG15X471241209	Chevrolet	Express	Cargo Van	2007	G043613	FCM - Stock Room	Cargo
84	1GCFG15X371239175	Chevrolet	Express	Cargo Van	2007	G043612	FCM -Safety	Cargo
85	1GCFG15XX71247192	Chevrolet	Express	Cargo Van	2007	G043611	FCM - Site Care	Cargo
86	1GCFG15X971247409	Chevrolet	Express	Cargo Van	2007	G043610	FCM - Locksmith	Cargo
87	1G1ZG57B18F168383	Chevrolet	Malibu	Sedan	2008	G045137	Urban & Regional Planning	Passenger
88	2G1WB57K391209168	Chevrolet	Impala	Sedan	2009	G050850	Recruitment	Academic Recruitment
89	2G1WB57K691107301	Chevrolet	Impala	Sedan	2009	G050851	Institutional Advancement	Passenger
90	5N1BV28U89N107774	Nissan	Quest	Mini Van	2009	G051765	Executive PHd	Passenger
91	2CNALBEW4A6331351	Chevrolet	Equinox	SUV	2010	G053792	College of Life Long Learning	Passenger
92	2CNALBEW2A6332868	Chevrolet	Equinox	SUV	2010	G053791	College of Life Long Learning	Passenger
93	2D4RN4DE0AR261029	Dodge	Caravan	Mini Van	2010	G053617	Recruitment	Passenger
94	1FTNS24L28DA65405	Ford	E-250	Cargo Van	2008	G056116	Post Office	Cargo
95	1FTNS24L48DA65406	Ford	E-250	Cargo Van	2008	G056115	FCM - HVAC	Cargo
96	1G4GC5ED0BF173642	Buick	LaCrosse	Sedan	2011	2761J	President	Passenger
97	2D4RN4DGXBR640915	Dodge	Grand Caravan	Mini Van	2011	G056218	MURC	Passenger
98	2C3CDXAG3EH172424	Dodge	Charger	Sedan	2014	G065436	Public Safety	Law Enforcement
99	2C3CDXAG0EH172428	Dodge	Charger	Sedan	2014	G065440	Public Safety	Law Enforcement
100	2C3CDXAG4EH172447	Dodge	Charger	Sedan	2014	G065438	Public Safety	Law Enforcement
101	2C3CDXAG9EH172427	Dodge	Charger	Sedan	2014	G065439	Public Safety	Law Enforcement
102	2C3CDXAG9EH172430	Dodge	Charger	Sedan	2014	G065441	Public Safety	Law Enforcement
103	2C3CDXAG5EH172425	Dodge	Charger	Sedan	2014	G065437	Public Safety	Law Enforcement

Mississippi State University

Item Number	Vehicle #	Vehicle Make	Vehicle Model	Vehicle Type	Vehicle Year	Tag #	Department Assigned	Vehicle Use
MSU (#254)								
1	000000000RMC96875	WYLE	JEEP 1/4T 4WD JEEP	SUV	1952	S-01085	AEROPHYSICS	Fire/Rescue
2	1B7HE26Y1KS095656	DODGE	DODGE D250 1/2T TRUCK	Pick-Up	1989	S-10668	AEROSPACE ENGINEERING	Cargo
3	1FBHS31G0EHB74982	FORD	FORD E350 1T VAN	Cargo Van	1984	S-07491	AEROSPACE ENGINEERING	Cargo
4	2FTEF15N2TCA34971	FORD	FORD F150 1/2T TRUCK	Pick-Up	1996	S-16274	ATHLETICS - SUPPORT SERVICES	Cargo
5	1FDKE30HXRH19590	FORD	FORD E350 1T VAN	Cargo Van	1994	G-18288	MAIL SERVICES	Cargo
6	1GDHG31K5SF537331	GMC	GMC 1T CARGO VAN	Cargo Van	1995	G-27948	MAIL SERVICES	Cargo
7	1FTEF15N4RNB00178	FORD	FORD F150 1/2T TRUCK	Pick-Up	1994	S-14704	CHEMICAL ENGINEERING	Cargo
8	1FTDF15Y8SNA71389	FORD	FORD F150 1/2T TRUCK	Pick-Up	1995	S-15292	HUMPHREY COLISEUM	Facilities Management
9	1FMDA11U5SZB20148	FORD	FORD AEROSTAR 1/2T VAN	Mini Van	1995	S-15626	SURPLUS WAREHOUSE	Passenger
10	1FTDF17W7VNB84086	FORD	FORD F150 1/2T TRUCK	Pick-Up	1997	G-01718	ITI GENERAL INVENTORY	Cargo
11	2B4FP2534VR239503	DODGE	DODGE 1/2T CARAVAN	Mini Van	1997	G-02087	ITI GENERAL INVENTORY	Cargo
12	1FTDA14U7VZA76478	FORD	FORD AEROSTAR 1/2T VAN	Mini Van	1997	G-01507	ITI GENERAL INVENTORY	Cargo
13	1FTDA14U5VZA76477	FORD	FORD AEROSTAR 1/2T VAN	Mini Van	1997	G-01642	ITS AUXILIARY	Cargo
14	1FTDA14U5VZA76480	FORD	FORD AEROSTAR 1/2T VAN	Mini Van	1997	G-01640	ITI GENERAL INVENTORY	Cargo
15	1FTDA14U9VZA76479	FORD	FORD AEROSTAR 1/2T VAN	Mini Van	1997	G-01641	ITI GENERAL INVENTORY	Cargo
16	2FMDA51U4TBC00357	FORD	FORD WINDSTAR 1/2T VAN	Mini Van	1996	G-00796	T.K. MARTIN CTR FOR TECH & DSABLTY	Passenger
17	1G4NJ12M5VC420475	BUICK	BUICK SKYLARK 2DR SEDAN	Sedan	1997	G-01470	T.K. MARTIN CTR FOR TECH & DSABLTY	Passenger
18	1FDEE14H7THA19725	FORD	FORD F150 1/2T VAN	Pick-Up	1996	G-03089	T.K. MARTIN CTR FOR TECH & DSABLTY	Passenger
19	JT4RN81P8L5085034	TOYOTA	TOYOTA 1/2T TRUCK	Pick-Up	1990	S-12001	MAIL SERVICES	Cargo
20	1FTCR14X4VPA61382	FORD	FORD RANGER 1/4T TRUCK	Pick-Up	1997	G-02181	HOUSING - VEH/MAINT/CUSTODIAL EQUIP	Facilities Management
21	1FDWJ65P6JVA57867	FORD	FORD 54 PASSENGER BUS	Bus	1988	S-10605	COLLEGE OF FOREST RESOURCES	Passenger
22	1FTDX1763VNC77006	FORD	FORD F150 1/2 TRUCK	Pick-Up	1997	G-02808	DINING SERVICES	Cargo
23	1GDHP32K4R3501611	GMC	GMC 3500 1T VAN	Cargo Van	1994	S-15072	FACILITIES MANAGEMENT - VEHICLES	Facilities Management
24	3GKEC16R77G508978	GMC	GMC 1500 3/4T SUBURBAN	SUV	1996	S-16459	FACILITIES MANAGEMENT - VEHICLES	Facilities Management
25	1GKCS13WXV2537679	GMC	GMC 1/4T JIMMY	SUV	1997	G-02266	FACILITIES MANAGEMENT - VEHICLES	Facilities Management
26	1GTGC24M5FF720057	GMC	GMC 2500 3/4T TRUCK	Pick-Up	1985	S-08413	FACILITIES MANAGEMENT - VEHICLES	Facilities Management
27	1GDM7H1J8MJ518145	GMC	GMC TOPKICK 2T BUCKET TRUCK	Miscellaneous Truck	1991	S-14408	FACILITIES MANAGEMENT - VEHICLES	Facilities Management
28	1GBL7H1M1TJ102452	CHEVROLET	CHEVY KODIAK 2T DUMP TRUCK	Miscellaneous Truck	1996	S-16113	FACILITIES MANAGEMENT - VEHICLES	Facilities Management
29	2FTEF15N2TCA34985	FORD	FORD F150 1/2T TRUCK	Pick-Up	1996	S-16289	FACILITIES MANAGEMENT - VEHICLES	Facilities Management
30	1GCEC14M4VZ229784	CHEVROLET	CHEVY 1500 1/2T TRUCK	Pick-Up	1997	G-04120	FACILITIES MANAGEMENT - VEHICLES	Facilities Management
31	1GCEC14M5VZ247226	CHEVROLET	CHEVY 1500 1/2T TRUCK	Pick-Up	1997	G-04121	FACILITIES MANAGEMENT - VEHICLES	Facilities Management
32	1FTDF1761VNC07118	FORD	FORD F150 1/2T TRUCK	Pick-Up	1997	G-01505	LARAC	Agriculture
33	1B7FE16XXK139744	DODGE	DODGE D150 1/2T TRUCK	Pick-Up	1989	S-10871	OFFICE OF ENV HEALTH & SAFETY	Facilities Management
34	1GCCS14Z6M8220627	CHEVROLET	CHEVROLET S10 1/4T TRUCK	Pick-Up	1991	S-12464	RECREATIONAL SPORTS	Facilities Management
35	1FBJS31H2PHA49169	FORD	FORD E350 1T VAN	Cargo Van	1993	S-13641	FACILITIES MANAGEMENT - VEHICLES	Facilities Management
36	1FTHF25M8PNB12745	FORD	FORD F250 3/4T TRUCK	Pick-Up	1993	S-14170	UNIVERSITY TRANSIT	Passenger
37	1M8GDMKA0RP045882	MOTOR COACH	MOTOR COACH 47 PASS BUS	Bus	1994	S-14439	TRANSPORTATION	Passenger
38	2B5WB3523RK136513	DODGE	DODGE B350 1T VAN	15-Passenger Van	1994	S-14458	FACILITIES MANAGEMENT - VEHICLES	Facilities Management
39	1FTEF15N9RNA83085	FORD	FORD F150 1/2T TRUCK	Pick-Up	1994	S-14516	FACILITIES MANAGEMENT - VEHICLES	Facilities Management
40	1FBJS31H6SHA91496	FORD	FORD SUPERCLUB 1T VAN	Cargo Van	1995	S-15458	FACILITIES MANAGEMENT - VEHICLES	Facilities Management
41	1FBJS31HXSH889446	FORD	FORD SUPERCLUB 1T VAN	Cargo Van	1995	S-15874	TRANSPORTATION	Cargo
42	1FBJS31H8SHA91497	FORD	FORD SUPERCLUB 1T VAN	15-Passenger Van	1995	S-15463	FACILITIES MANAGEMENT - VEHICLES	Facilities Management
43	1FALP52U2TA196033	FORD	FORD TAURUS 4DR SEDAN	Sedan	1996	S-16232	FACILITIES MANAGEMENT - VEHICLES	Facilities Management
44	1FALP52U4TA196034	FORD	FORD TAURUS 4DR SEDAN	Sedan	1996	S-16231	FACILITIES MANAGEMENT - VEHICLES	Facilities Management
45	1FMC11U1TZA66814	FORD	FORD AEROSTAR 1/2T VAN	Mini Van	1996	S-16153	OFFICE OF ENV HEALTH & SAFETY	Facilities Management
46	4UZK56M21T2112612	GOSHEN COACH	GOSHEN COACH 25 PASS SHUTTLE BUS	Bus	1996	G-00188	UNIVERSITY TRANSIT	Passenger
47	4UZK56M23T2112613	GOSHEN COACH	GOSHEN COACH 25 PASS SHUTTLE BUS	Bus	1996	G-00189	UNIVERSITY TRANSIT	Passenger
48	4UZK56M25T2112614	GOSHEN COACH	GOSHEN COACH 25 PASS SHUTTLE BUS	Bus	1996	G-00190	UNIVERSITY TRANSIT	Passenger
49	4UZK56M27T2112615	GOSHEN COACH	GOSHEN COACH 25 PASS SHUTTLE BUS	Bus	1996	G-00191	UNIVERSITY TRANSIT	Passenger
50	1FALP52UXVA200848	FORD	FORD TAURUS 4DR SEDAN	Sedan	1997	G-01774	FACILITIES MANAGEMENT - VEHICLES	Facilities Management
51	1FTDF15Y2RNB34464	FORD	FORD F150 1/2T TRUCK	Pick-Up	1994	S-15000	MERIDIAN CAMPUS	Facilities Management
52	2B5WB3522NK123066	DODGE	DODGE B350 1T VAN	Cargo Van	1992	S-13197	INST FOR CLEAN ENERGY TECH (ICET)	Cargo

Mississippi State University

Item Number	Vehicle #	Vehicle Make	Vehicle Model	Vehicle Type	Vehicle Year	Tag #	Department Assigned	Vehicle Use
53	1HSZBJMR7FHA38510	INTERNATIONAL	INTL 5T BOOM TRUCK	Miscellaneous Truck	1985	S-08178	FACILITIES MANAGEMENT - VEHICLES	Facilities Management
54	1FDNF70H8HVA23989	FORD	FORD 5T GARBAGE TRUCK	Miscellaneous Truck	1987	S-09550	FACILITIES MANAGEMENT - VEHICLES	Facilities Management
55	1GTCR14H1HS514870	GMC	GMC 1500 1/2T TRUCK	Pick-Up	1987	S-09551	FACILITIES MANAGEMENT - VEHICLES	Facilities Management
56	1FDYD80U7HVA17865	FORD	FORD 4T FIRE TRUCK	Miscellaneous Truck	1987	S-09818	FACILITIES MANAGEMENT - VEHICLES	Fire/Rescue
57	1B7FE16YOKS092362	DODGE	DODGE D150 1/2T TRUCK	Pick-Up	1989	S-10633	FACILITIES MANAGEMENT - VEHICLES	Facilities Management
58	1FDNF60H8LVA48426	FORD	FORD 5T DUMP TRUCK	Miscellaneous Truck	1990	S-12452	FACILITIES MANAGEMENT - VEHICLES	Facilities Management
59	1B7FL26X4NS588207	DODGE	DODGE DAKOTA 1/2T TRUCK	Pick-Up	1992	S-13175	FACILITIES MANAGEMENT - VEHICLES	Facilities Management
60	1FTDF15YXPLA42933	FORD	FORD F150 1/2T TRUCK	Pick-Up	1993	S-13649	FACILITIES MANAGEMENT - VEHICLES	Facilities Management
61	1FTDF15Y1PLA42934	FORD	FORD F150 1/2T TRUCK	Pick-Up	1993	S-13650	FACILITIES MANAGEMENT - VEHICLES	Facilities Management
62	1FTDF15Y6PLA42931	FORD	FORD F150 1/2T TRUCK	Pick-Up	1993	S-13648	FACILITIES MANAGEMENT - VEHICLES	Facilities Management
63	1FTDF15Y8PLA42932	FORD	FORD F150 1/2T TRUCK	Pick-Up	1993	S-13647	FACILITIES MANAGEMENT - VEHICLES	Facilities Management
64	1GDL7H1J1RJ502176	GMC	GMC 2 1/2T TRUCK	Pick-Up	1994	S-14501	FACILITIES MANAGEMENT - VEHICLES	Facilities Management
65	1GDL7H1J5RJ509034	GMC	GMC 2 1/2T TRUCK	Pick-Up	1994	S-14702	FACILITIES MANAGEMENT - VEHICLES	Facilities Management
66	1FTEF15N3SNA84576	FORD	FORD F150 1/2T TRUCK	Pick-Up	1995	S-15569	FACILITIES MANAGEMENT - VEHICLES	Facilities Management
67	1FMCA11U6PZA69262	FORD	FORD AEROSTAR 1/2T VAN	Mini Van	1993	S-13719	BAND	Passenger
68	1FTHF35H3TEA92763	FORD	FORD F350 1T TRUCK	Pick-Up	1996	S-16462	FACILITIES MANAGEMENT - VEHICLES	Facilities Management
69	1FTEF15NXTLB75664	FORD	FORD F150 1/2T TRUCK	Pick-Up	1996	S-16506	FACILITIES MANAGEMENT - VEHICLES	Facilities Management
70	1FTEF15N8TLB75663	FORD	FORD F150 1/2T TRUCK	Pick-Up	1996	S-16507	FACILITIES MANAGEMENT - VEHICLES	Facilities Management
71	1GDHP32R3V3501218	GMC	GMC 2T CARGO VAN	Cargo Van	1997	G-02365	FACILITIES MANAGEMENT - VEHICLES	Facilities Management
72	1FDHF35H3VEB85362	FORD	FORD F350 1T TRUCK	Pick-Up	1997	G-03246	FACILITIES MANAGEMENT - VEHICLES	Facilities Management
73	1GCCC14D7DF347626	CHEVROLET	CHEVROLET C10 1/2T TRUCK	Pick-Up	1983	S-06510	PHYSICS & ASTRONOMY	Cargo
74	1FMCA11U3PZB10012	FORD	FORD AEROSTAR 3/4T VAN	Cargo Van	1993	S-13823	HIGH PERF COMPUTING COLLABORATORY	Cargo
75	1GDG6H1P6PJ501661	GMC	GMC TOPKICK 2T LIFT TRUCK	Miscellaneous Truck	1993	G-17741	RECEIVING & PROPERTY CONTROL	Cargo
76	1FTDF15Y5RNA75930	FORD	FORD F150 1/2T TRUCK	Pick-Up	1994	S-14517	RECEIVING & PROPERTY CONTROL	Cargo
77	1FMCA11UXMZA65310	FORD	FORD AEROSTAR 1/2T VAN	Mini Van	1991	S-12454	UNIVERSITY TV CENTER	Cargo
78	1FMEE11N6RHB95510	FORD	FORD E150 3/4T VAN	Cargo Van	1994	S-15073	REGISTRAR	Cargo
79	2B5WB35Z7VK575594	DODGE	DODGE RAM 1T VAN	15-Passenger Van	1997	G-03739	HIGH PERF COMPUTING COLLABORATORY	Passenger
80	2B4FP2530VR416788	DODGE	DODGE CARAVAN 1/2T VAN	Mini Van	1997	G-03493	HOUSING - VEH/MAINT/CUSTODIAL EQUIP	Facilities Management
81	ZCFHL7467K1410074	IVECO	IVECO UPLINK SATELLITE TRUCK	Miscellaneous Truck	1989	S-11007	UNIVERSITY TV CENTER	Cargo
82	1FMDA11U2SZA81227	FORD	FORD AEROSTAR 1/2T VAN	Mini Van	1995	S-15293	UNIVERSITY TV CENTER	Cargo
83	2B5WB35ZXLK740020	DODGE	DODGE RAM B350 3/4T VAN	Cargo Van	1990	S-11702	CVM - BASIC SCIENCES	Cargo
84	1FBJS31H9PHA46690	FORD	FORD E350 3/4T VAN	Cargo Van	1993	S-13676	CVM - PATHOBIOLOGY & POPULATION MED	Agriculture
85	1GTGC34K5RE551138	GMC	GMC 3500 1T TRUCK	Pick-Up	1994	S-14941	CVM - BASIC SCIENCES	Agriculture
86	1FBJS31H0SHA87900	FORD	FORD CLUBWAGON 3/4T VAN	Cargo Van	1995	S-15560	CVM - ANIMAL HEALTH CENTER	Agriculture
87	1FTJW35H7SEA44599	FORD	FORD F350 1T TRUCK	Pick-Up	1995	S-15578	CVM - PATHOBIOLOGY & POPULATION MED	Agriculture
88	1GTGC34K7SZ533898	GMC	GMC 3500 1T TRUCK	Pick-Up	1995	S-15604	CVM - BASIC SCIENCES	Cargo
89	1GCGR23K7HS176380	CHEVROLET	CHEVY C20 3/4T TRUCK	Pick-Up	1987	S-09816	CVM - PATHOBIOLOGY & POPULATION MED	Agriculture
90	1FTDF17W2VNB84092	FORD	FORD F150 1/2T TRUCK	Pick-Up	1997	G-01506	CVM-VETERINARY RES DIAGNOSTIC LAB	Cargo
91	0000TPT2583504644	GMC	GMC 3/4T STEP VAN	Cargo Van	1978	S-00297	MAIL SERVICES	Cargo
92	1FTDF15N8PNB12746	FORD	FORD F150 1/2T TRUCK	Pick-Up	1993	S-14181	FACILITIES MANAGEMENT - VEHICLES	Facilities Management
93	00CCC14H5DF341309	CHEVROLET	CHEVY C10 1/2T TRUCK	Pick-Up	1983	S-06339	FACILITIES MANAGEMENT - VEHICLES	Facilities Management
94	1FTEX15N5LKA29157	FORD	FORD F150 1/2T TRUCK	Pick-Up	1990	S-13025	FACILITIES MANAGEMENT - VEHICLES	Facilities Management
95	2G1WL52M7W9199439	CHEVROLET	CHEVY LUMINA 4DR SEDAN	Sedan	1998	G-05005	DINING SERVICES	Passenger
96	1FAFP57U9WA153139	FORD	FORD TAURUS STATION WAGON	Sedan	1998	G-05021	PROCUREMENT & CONTRACTS	Passenger
97	1FBSS31S5WHA55207	FORD	FORD CLUBWAGON 3/4T VAN	Mini Van	1998	G-05157	FACILITIES MANAGEMENT - VEHICLES	Facilities Management
98	1FBSS31S7WHA55208	FORD	FORD CLUBWAGON 3/4T VAN	Mini Van	1998	G-05155	FACILITIES MANAGEMENT - VEHICLES	Facilities Management
99	2FMZA51U4WBC75800	FORD	FORD WINDSTAR 1/2T VAN	Mini Van	1998	G-22788	T.K. MARTIN CTR FOR TECH & DSABLTY	Passenger
100	1FTZF1762WNB26197	FORD	FORD F150 1/2T TRUCK	Pick-Up	1998	G-05221	FACILITIES MANAGEMENT - VEHICLES	Facilities Management
101	1FTZF1764WNB26198	FORD	FORD F150 1/2T TRUCK	Pick-Up	1998	G-05223	FACILITIES MANAGEMENT - VEHICLES	Facilities Management
102	1FTZF1765WNB26193	FORD	FORD F150 1/2T TRUCK	Pick-Up	1998	G-05218	FACILITIES MANAGEMENT - VEHICLES	Facilities Management
103	1FTZF1767WNB26194	FORD	FORD F150 1/2T TRUCK	Pick-Up	1998	G-05219	FACILITIES MANAGEMENT - VEHICLES	Facilities Management
104	1FTZF1769WNB26195	FORD	FORD F150 1/2T TRUCK	Pick-Up	1998	G-05220	FACILITIES MANAGEMENT - VEHICLES	Facilities Management
105	1FTZF1760WNB26196	FORD	FORD F150 1/2 TRUCK	Pick-Up	1998	G-05222	FACILITIES MANAGEMENT - VEHICLES	Facilities Management

Mississippi State University

Item Number	Vehicle #	Vehicle Make	Vehicle Model	Vehicle Type	Vehicle Year	Tag #	Department Assigned	Vehicle Use
106	2FMZA51U9WBD10279	FORD	FORD WINDSTAR 1/2T VAN	Mini Van	1998	G-06240	CONTROLLER & TREASURER	Passenger
107	1FBSS31S9WHA73323	FORD	FORD CLUBWAGON 3/4T VAN	Mini Van	1998	G-06221	CVM - PATHOBIOLOGY & POPULATION MED	Agriculture
108	1FBSS31S7WHA86183	FORD	FORD CLUBWAGON 3/4T VAN	Mini Van	1998	G-06300	GEOSCIENCES	Passenger
109	2FMZA51U6WBD37486	FORD	FORD WINDSTAR 1/2T VAN	Mini Van	1998	G-06295	FACILITIES MANAGEMENT - VEHICLES	Facilities Management
110	2FMZA51U7WBD07073	FORD	FORD WINDSTAR 1/2T VAN	Mini Van	1998	G-06023	ITS AUXILIARY	Cargo
111	1FBSS31S8WHB36332	FORD	FORD CLUBWAGON 3/4T VAN	Mini Van	1998	G-06769	CVM - BASIC SCIENCES	Passenger
112	2FTZA54U1WBE08805	FORD	FORD WINDSTAR 1/2T VAN	Mini Van	1998	G-06924	ITI GENERAL INVENTORY	Cargo
113	2FMZA51U8WBE06498	FORD	FORD WINDSTAR 3/4T VAN	Mini Van	1998	G-07099	USER SERVICES	Cargo
114	2FMZA51U6WBE06497	FORD	FORD WINDSTAR 1/2T VAN	Mini Van	1998	G-07098	ITI GENERAL INVENTORY	Cargo
115	1FAPP57U9WA224338	FORD	FORD TAURUS STATION WAGON	Sedan	1998	G-06689	USER SERVICES	Passenger
116	3GNFK16R9XG138617	CHEVROLET	CHEVY 1500 1/2T SUBURBAN	SUV	1999	G-07753	COBB INST OF ARCHAEOLOGY	Passenger
117	4VZTH7198WC026797	METROTRANS	METROTRANS 32 PASS SHUTTLE BUS	Bus	1998	G-08070	UNIVERSITY TRANSIT	Passenger
118	4VZTH719XWC026798	METROTRANS	METROTRANS 32 PASS SHUTTLE BUS	Bus	1998	G-08069	UNIVERSITY TRANSIT	Passenger
119	4VZTH7191WC026799	METROTRANS	METROTRANS 32 PASS SHUTTLE BUS	Bus	1998	G-08068	UNIVERSITY TRANSIT	Passenger
120	1FAPP52U1XA167481	FORD	FORD TAURUS 4DR SEDAN	Sedan	1999	G-08582	FACILITIES MANAGEMENT - VEHICLES	Facilities Management
121	2B4FP253XXR237211	DODGE	DODGE 1/2T CARAVAN	Mini Van	1999	G-08720	CVM - OUTREACH & EXTERNAL AFFAIRS	Cargo
122	2FTRF27W2XCA34701	FORD	FORD F250 3/4T TRUCK	Pick-Up	1999	G-08898	EVENT SERVICES	Cargo
123	1B7HC16YXS177716	DODGE	DODGE RAM 1500 1/2 TRUCK	Pick-Up	1999	G-08604	FACILITIES MANAGEMENT - VEHICLES	Facilities Management
124	2FTA5446XA91363	FORD	FORD WINDSTAR 1/2T VAN	Mini Van	1999	G-08953	ITI GENERAL INVENTORY	Cargo
125	2B5WB25ZXXK528203	DODGE	DODGE RAM 3/4T VAN	Mini Van	1999	G-08896	CIVIL ENGINEERING	Passenger
126	2FTRX17W4XCA54990	FORD	FORD F150 1/2T TRUCK	Pick-Up	1999	G-09288	MECHANICAL ENGINEERING	Cargo
127	1B7HC16Y6XS206533	DODGE	DODGE RAM 1500 1/2T TRUCK	Pick-Up	1999	G-09227	PARKING SERVICES	Law Enforcement
128	1FTSX30L8XE067886	FORD	FORD F350 1T TRUCK	Pick-Up	1999	G-09536	CVM - OUTREACH & EXTERNAL AFFAIRS	Facilities Management
129	2B5WB25ZXXK528198	DODGE	DODGE RAM 2500 3/4T VAN	Mini Van	1999	G-09199	DINING SERVICES	Cargo
130	1B7HC16Y0XS251287	DODGE	DODGE RAM 1500 1/2T TRUCK	Pick-Up	1999	G-09977	FACILITIES MANAGEMENT - VEHICLES	Facilities Management
131	1B7HC16Y9XS251286	DODGE	DODGE RAM 1500 1/2 TRUCK	Pick-Up	1999	G-09975	FACILITIES MANAGEMENT - VEHICLES	Facilities Management
132	1B7HC16Y7XS251285	DODGE	DODGE RAM 1500 1/2T TRUCK	Pick-Up	1999	G-09976	FACILITIES MANAGEMENT - VEHICLES	Facilities Management
133	2FTRX17L5XCA69617	FORD	FORD F150 1/2T TRUCK	Pick-Up	1999	G-10082	SOCIAL SCIENCE RESEARCH CENTER	Cargo
134	1GTGK29R4YF481157	GMC	GMC 2500 3/4T 4WD TRUCK	Pick-Up	2000	G-14240	COLLEGE OF VET MED - ARDL	Agriculture
135	2B4GP25G6YR748889	DODGE	DODGE 1/2T CARAVAN	Mini Van	2000	G-14238	MITCHELL MEMORIAL LIBRARY	Cargo
136	2B4GP25G4YR748888	DODGE	DODGE 1/2T CARAVAN	Mini Van	2000	G-14235	FACILITIES MANAGEMENT - VEHICLES	Facilities Management
137	2B5WB35Z0YK147936	DODGE	DODGE RAM 3500 1T VAN	Cargo Van	2000	G-14236	BIOLOGICAL SCIENCES	Passenger
138	2B4GP2535YR835227	DODGE	DODGE 1/2T CARAVAN	Mini Van	2000	G-15040	OFFCE OF ADMISSIONS & SCHOLARSHIPS	Academic Recruitment
139	1GTGC29R8YF504114	GMC	GMC SIERRA 3/4T TRUCK	Pick-Up	2000	G-15130	HIGH PERF COMPUTING COLLABORATORY	Cargo
140	1M8PDMPA8YP053249	MOTOR COACH	MOTOR COACH 37 PASS BUS	Bus	2000	G-16136	TRANSPORTATION	Passenger
141	1FMNU40LYEE22220	FORD	FORD 3/4T EXCURSION	SUV	2000	G-15579	SOCIAL SCIENCE RESEARCH CENTER	Passenger
142	1GNCT18W21K211720	CHEVROLET	CHEVROLET S10 1/2T BLAZER	SUV	2001	G-18311	FACILITIES MANAGEMENT - VEHICLES	Law Enforcement
143	2FMZA51431BB21023	FORD	FORD WINDSTAR 1/2T VAN	Mini Van	2001	G-18233	GEOSCIENCES	Passenger
144	2FMZA50451BB58608	FORD	FORD WINDSTAR 1/2T VAN	Mini Van	2001	G-18641	OFFCE OF ADMISSIONS & SCHOLARSHIPS	Academic Recruitment
145	2FAPP71W51X192350	FORD	FORD CROWN VICTORIA 4DR SEDAN	Sedan	2001	G-19193	MSU POLICE DEPT	Law Enforcement
146	1FAPP53U52A147984	FORD	FORD TAURUS 4D SEDAN	Sedan	2002	G-20453	TRANSPORTATION	Passenger
147	1B4GP24372B589109	DODGE	DODGE 1/2T CARAVAN	Mini Van	2002	G-20455	MAIL SERVICES	Cargo
148	2B5WB25Y12K112153	DODGE	DODGE 2500 3/4T VAN	Mini Van	2002	G-20683	MSU LAUNDRY	Cargo
149	1FTRX18W32NA88727	FORD	FORD F150 1/2T 4WD TRUCK	Pick-Up	2002	G-21806	BIOLOGICAL SCIENCES	Passenger
150	2B5WB25Y82K112151	DODGE	DODGE 2500 3/4T VAN	Mini Van	2002	G-20684	RECREATIONAL SPORTS	Passenger
151	2B5WB25YX2K112152	DODGE	DODGE 2500 3/4T VAN	Mini Van	2002	G-20685	TRANSPORTATION	Cargo
152	1B4GP243X2B700526	DODGE	DODGE 1/2T GRAND CARAVAN	Mini Van	2002	G-23008	RESEARCH & CURRICULUM UNIT	Passenger
153	2FTDF15Y2PCB11236	FORD	FORD F150 1/2T TRUCK	Pick-Up	1993	S-14190	CVM - OUTREACH & EXTERNAL AFFAIRS	Facilities Management
154	1FTCR10X9PPA57286	FORD	FORD RANGER 1/4T TRUCK	Pick-Up	1993	G-13406	CVM - BASIC SCIENCES	Agriculture
155	1B7HC16Y01S750968	DODGE	DODGE RAM 1500 1/2T TRUCK	Pick-Up	2001	G-15146	CVM-VETERINARY RES DIAGNOSTIC LAB	Cargo
156	1FTYR10V3YPB06293	FORD	FORD RANGER 1/4T TRUCK	Pick-Up	2000	G-15301	CVM-VETERINARY RES DIAGNOSTIC LAB	Cargo
157	1GNEC16Z5J3Z32084	CHEVROLET	CHEVY 1500 1/2T SUBURBAN	SUV	2002	G-23242	SOCIAL SCIENCE RESEARCH CENTER	Passenger
158	2DN1A1A161200-015	DYNASTY	DYNASTY 1T ELECTRIC SEDAN	Electric	9999	G-23803	T.K. MARTIN CTR FOR TECH & DSABLTY	Passenger

Mississippi State University

Item Number	Vehicle #	Vehicle Make	Vehicle Model	Vehicle Type	Vehicle Year	Tag #	Department Assigned	Vehicle Use
159	1FTNW20L73EA81600	FORD	FORD F250 3/4T TRUCK	Pick-Up	2003	G-24040	FACILITIES MANAGEMENT - VEHICLES	Facilities Management
160	2FAPF73WX3157626	FORD	FORD CROWN VICTORIA 4DR SEDAN	Sedan	2003	G-24182	OFFICE OF BUDGET & FINANCE	Passenger
161	1FMDA11U0S2C10906	FORD	FORD AEROSTAR 1/2T VAN	Cargo Van	1995	G-16749	MAIL SERVICES	Cargo
162	1FTRX17253NA31350	FORD	FORD F150XL 1/2T TRUCK	Pick-Up	2003	G-23972	BIOLOGICAL SCIENCES	Passenger
163	1FTNW21LX3EB56739	FORD	FORD F250 3/4T 4WD TRUCK	Pick-Up	2003	G-24699	CVM - BASIC SCIENCES	Agriculture
164	1FTCR14X6VPA77826	FORD	FORD RANGER 1/4T TRUCK	Pick-Up	1997	G-24641	CVM - BASIC SCIENCES	Agriculture
165	1FTCR14X4VPB43564	FORD	FORD RANGER 1/4T TRUCK	Pick-Up	1997	G-24640	CVM - BASIC SCIENCES	Agriculture
166	1FTCR14X8VPB43566	FORD	FORD RANGER 1/4T TRUCK	Pick-Up	1997	G-24608	LARAC	Agriculture
167	1FTCR14XVVPB43567	FORD	FORD RANGER 1/4T TRUCK	Pick-Up	1997	G-24609	CVM - BASIC SCIENCES	Agriculture
168	1D4GP24333B120039	DODGE	DODGE 1/2T CARAVAN	Mini Van	2003	G-23537	CVM-VETERINARY RES DIAGNOSTIC LAB	Passenger
169	1FAFP53U43A174367	FORD	FORD TAURUS 4DR SEDAN	Sedan	2003	G-24835	FACILITIES MANAGEMENT - VEHICLES	Facilities Management
170	1FAFP53U63A174368	FORD	FORD TAURUS 4DR SEDAN	Sedan	2003	G-24834	PARKING SERVICES	Passenger
171	1D4GP24323B192396	DODGE	DODGE 3/4T CARAVAN	Mini Van	2003	G-25114	TRANSPORTATION	Passenger
172	1B7GL23X8TS672438	DODGE	DODGE DAKOTA 1/2T TRUCK	Pick-Up	1996	G-24812	FACILITIES MANAGEMENT - VEHICLES	Facilities Management
173	1FTCR14X6VPB43565	FORD	FORD RANGER 1/4T TRUCK	Pick-Up	1997	G-24813	FACILITIES MANAGEMENT - VEHICLES	Facilities Management
174	1FTSW30L43EC74215	FORD	FORD F350 1T TRUCK	Pick-Up	2003	G-25962	CVM - PATHOBIOLOGY & POPULATION MED	Agriculture
175	1D4GP24343B250055	DODGE	DODGE 1/2T CARAVAN	Mini Van	2003	G-25963	OFFICE OF ADMISSIONS & SCHOLARSHIPS	Academic Recruitment
176	1FDXF46S13EC35247	FORD	FORD F450 1 1/2T TRUCK	Pick-Up	2003	G-25681	RECEIVING & PROPERTY CONTROL	Cargo
177	1GCDK14K2LZ236906	CHEVROLET	CHEVY CK1 1/2 4WD TRUCK	Pick-Up	1990	G-19967	AEROSPACE ENGINEERING	Cargo
178	4UZAACBW13CL90786	0	CHAMPION 35 PASS SHUTTLE BUS	Bus	2003	G-25961	UNIVERSITY TRANSIT	Passenger
179	4UZAACBW33CL90787	CHAMPION/THOR	CHAMPION 35 PASS SHUTTLE BUS	Bus	2003	G-25960	UNIVERSITY TRANSIT	Passenger
180	1FTSW30L33ED58655	FORD	FORD F350 1T TRUCK	Pick-Up	2003	G-26882	CVM - PATHOBIOLOGY & POPULATION MED	Agriculture
181	1GCCE14V93Z260146	CHEVROLET	CHEVY 1500 1/2T TRUCK	Pick-Up	2003	G-25739	FACILITIES MANAGEMENT - VEHICLES	Facilities Management
182	1GCCE14V93Z258204	CHEVROLET	CHEVY 1500 1/2T TRUCK	Pick-Up	2003	G-25740	FACILITIES MANAGEMENT - VEHICLES	Facilities Management
183	1GCCE14V63Z255989	CHEVROLET	CHEVY 1500 1/2T TRUCK	Pick-Up	2003	G-25741	FACILITIES MANAGEMENT - VEHICLES	Facilities Management
184	1GCCE14V33Z257176	CHEVROLET	CHEVY 1500 1/2T TRUCK	Pick-Up	2003	G-25742	FACILITIES MANAGEMENT - VEHICLES	Facilities Management
185	1GCGC24U03Z254645	CHEVROLET	CHEVY 2500 3/4T TRUCK	Pick-Up	2003	G-25646	FACILITIES MANAGEMENT - VEHICLES	Facilities Management
186	1GCGC24U93Z251033	CHEVROLET	CHEVY C2500 3/4T TRUCK	Pick-Up	2003	G-25644	FACILITIES MANAGEMENT - VEHICLES	Facilities Management
187	1GTEC14V23Z253944	GMC	GMC SIERRA 1/2T TRUCK	Pick-Up	2003	G-25645	ATHLETICS - SUPPORT SERVICES	Cargo
188	1GTEC14V33Z256576	GMC	GMC SIERRA 1/2T TRUCK	Pick-Up	2003	G-25647	FACILITIES MANAGEMENT - VEHICLES	Facilities Management
189	2FTRX17W53CB15855	FORD	FORD F150 1/2T TRUCK	Pick-Up	2003	G-27617	DINING SERVICES	Cargo
190	2FTRX17W73CB15856	FORD	FORD F150 1/2T TRUCK	Pick-Up	2003	G-27616	DINING SERVICES	Cargo
191	4ENRAAA8831007095	EMON	E-ONE 4T FIRE TRUCK	Miscellaneous Truck	2003	G-27863	FACILITIES MANAGEMENT - VEHICLES	Fire/Rescue
192	1FAFP52U24A159241	FORD	FORD TAURUS 4DR SEDAN	Sedan	2004	G-28387	TRANSPORTATION	Passenger
193	1FAFP52U44A159242	FORD	FORD TAURUS 4DR SEDAN	Sedan	2004	G-28388	EVENT SERVICES	Passenger
194	1FAFP52U64A159243	FORD	FORD TAURUS 4DR SEDAN	Sedan	2004	G-28389	TRANSPORTATION	Passenger
195	1FTRE14W24HA53593	FORD	FORD E150 1/2T VAN	Cargo Van	2004	G-28545	HOUSING - VEH/MAINT/CUSTODIAL EQUIP	Facilities Management
196	1FTSW30L64EB97378	FORD	FORD F350 1T TRUCK	Pick-Up	2004	G-28338	MSU POLICE DEPT	Law Enforcement
197	1FTYR10U14PA83467	FORD	FORD RANGER 1/4T TRUCK	Pick-Up	2004	G-28600	HOUSING - VEH/MAINT/CUSTODIAL EQUIP	Facilities Management
198	4UZAACBW74CM98573	CHAMPION/THOR	CHAMPION 35 PASS SHUTTLE BUS	Bus	2004	G-28859	UNIVERSITY TRANSIT	Passenger
199	1FBSS31L44HA67693	FORD	FORD E350 XL 3/4T VAN	15-Passenger Van	2004	G-28713	TRANSPORTATION	Passenger
200	1FBSS31L24HA67692	FORD	FORD E350 XL 3/4T VAN	15-Passenger Van	2004	G-28712	TRANSPORTATION	Passenger
201	1FTYR10U24PB05055	FORD	FORD RANGER 1/4T TRUCK	Pick-Up	2004	G-29092	HOUSING - VEH/MAINT/CUSTODIAL EQUIP	Facilities Management
202	1D4GP24R25B138409	DODGE	DODGE 1/2T CARAVAN	Mini Van	2005	G-29030	MAIL SERVICES	Cargo
203	2PCH3349641014936	PREVOST	PREVOST 52 PASS BUS	Bus	2004	G-30295	TRANSPORTATION	Passenger
204	1FTWW30S545EB79319	FORD	FORD F350 1T TRUCK	Pick-Up	2005	G-32224	CVM - OUTREACH & EXTERNAL AFFAIRS	Passenger
205	2G1WF55K159225887	CHEVROLET	CHEVROLET IMPALA 4DR SEDAN	Sedan	2005	G-32022	MSU POLICE DEPT	Law Enforcement
206	1D4GP24R85B316405	DODGE	DODGE 1/2T CARAVAN	Mini Van	2005	G-32603	CVM - OUTREACH & EXTERNAL AFFAIRS	Passenger
207	2FTZA54625BA71688	FORD	FORD FREESTAR 1/2T VAN	Cargo Van	2005	G-33235	ITS AUXILIARY	Cargo
208	1D8GP24R25B366456	DODGE	DODGE 1/2T GRAND CARAVAN	Mini Van	2005	G-33293	DEAN OF AGRICULTURE	Passenger
209	2D4GP44L55R544810	DODGE	DODGE 1/2T GRAND CARAVAN	Mini Van	2005	G-33819	MAIL SERVICES	Cargo
210	1FTRE14WX6HA49147	FORD	FORD E150 1/2T VAN	Cargo Van	2006	G-34204	RECEIVING & PROPERTY CONTROL	Cargo
211	1D8GP24RX5B404368	DODGE	DODGE 1/2T GRAND CARAVAN	Mini Van	2005	G-34141	MSU RILEY CENTER	Passenger

Mississippi State University

Item Number	Vehicle #	Vehicle Make	Vehicle Model	Vehicle Type	Vehicle Year	Tag #	Department Assigned	Vehicle Use
212	4UZAACBW65CV19527	CHAMPION/THOR	CHAMPION 35 PASS SHUTTLE BUS	Bus	2005	G-34614	UNIVERSITY TRANSIT	Passenger
213	1B7GL22X0XS234696	DODGE	DODGE DAKOTA 1/4T TRUCK	Pick-Up	1999	G-37621	FACILITIES MANAGEMENT - VEHICLES	Facilities Management
214	1GTEC14V56Z122933	GMC	GMC 1500 1/2T TRUCK	Pick-Up	2006	G-34769	HOUSING - VEH/MAINT/CUSTODIAL EQUIP	Facilities Management
215	1GTEC14V36Z123031	GMC	GMC 1500 1/2T TRUCK	Pick-Up	2006	G-34768	HOUSING - VEH/MAINT/CUSTODIAL EQUIP	Facilities Management
216	2GTEC19V661132257	GMC	GMC 1500 1/2T TRUCK	Pick-Up	2006	G-34770	HOUSING - VEH/MAINT/CUSTODIAL EQUIP	Facilities Management
217	1FTRE14WX6HA83122	FORD	FORD E150 1/2T VAN	Cargo Van	2006	G-34896	HOUSING - VEH/MAINT/CUSTODIAL EQUIP	Facilities Management
218	1FTYR14U76PA11301	FORD	FORD RANGER 1/4T TRUCK	Pick-Up	2006	G-34886	HOUSING - VEH/MAINT/CUSTODIAL EQUIP	Facilities Management
219	2CNDL73F556133686	CHEVROLET	CHEVY EQUINOX 2T TRUCK	Pick-Up	2005	G-34041	CAVS	Passenger
220	1GTEC19V46Z145516	GMC	GMC 1500 1/2T TRUCK	Pick-Up	2006	G-35080	CVM-VETERINARY RES DIAGNOSTIC LAB	Agriculture
221	3D7KR26D36G163448	DODGE	DODGE DH2L62 3/4T TRUCK	Pick-Up	2006	G-35626	OFFICE OF ENV HEALTH & SAFETY	Facilities Management
222	1FAFP53206A200692	FORD	FORD TAURUS 4DR SEDAN	Sedan	2006	G-36245	SOCIAL SCIENCE RESEARCH CENTER	Passenger
223	1FTYR10U66PA13370	FORD	FORD RANGER 1/4T TRUCK	Pick-Up	2006	G-35563	HOUSING - VEH/MAINT/CUSTODIAL EQUIP	Facilities Management
224	1D4GP24E46B552334	DODGE	DODGE 1/2T CARAVAN	Mini Van	2006	G-35468	CVM-VETERINARY RES DIAGNOSTIC LAB	Passenger
225	1FTWW305X6EC67325	FORD	FORD F350 1T TRUCK	Pick-Up	2006	G-36613	CVM - OUTREACH & EXTERNAL AFFAIRS	Passenger
226	1GTEC14V56Z254381	GMC	GMC SIERRA 1/2T TRUCK	Pick-Up	2006	G-37181	FACILITIES MANAGEMENT - VEHICLES	Facilities Management
227	1GTEC14V26Z253575	GMC	GMC SIERRA 1/2T TRUCK	Pick-Up	2006	G-37179	FACILITIES MANAGEMENT - VEHICLES	Facilities Management
228	1GTEC14V56Z253845	GMC	GMC SIERRA 1/2T TRUCK	Pick-Up	2006	G-37178	FACILITIES MANAGEMENT - VEHICLES	Facilities Management
229	1GTEC14V76Z253622	GMC	GMC SIERRA 1/2T TRUCK	Pick-Up	2006	G-37180	FACILITIES MANAGEMENT - VEHICLES	Facilities Management
230	1FTSW20576ED09894	FORD	FORD F250XL 3/4T TRUCK	Pick-Up	2006	G-37182	FACILITIES MANAGEMENT - VEHICLES	Facilities Management
231	1FTSF30516ED09895	FORD	FORD F350 1T TRUCK	Pick-Up	2006	G-37183	FACILITIES MANAGEMENT - VEHICLES	Facilities Management
232	1FAHP53U37A138796	FORD	FORD TAURUS 4DR SEDAN	Sedan	2007	G-38238	MERIDIAN CAMPUS	Passenger
233	2FAHP71W06X163693	FORD	FORD CROWN VICTORIA 4DR SEDAN	Sedan	2006	G-36134	MSU POLICE DEPT	Law Enforcement
234	1D4GP24R56B725527	DODGE	DODGE 1/2T CARAVAN	Mini Van	2006	G-39020	UNIVERSITY FLORIST	Cargo
235	1D4GP24R07B111387	DODGE	DODGE 1/2T CARAVAN	Mini Van	2007	G-39490	OFFCE OF ADMISSIONS & SCHOLARSHIPS	Academic Recruitment
236	4UZAACBW16CX84468	STARTRANS	STARTRANS 31 PASS SHUTTLE BUS	Bus	2006	G-39951	UNIVERSITY TRANSIT	Passenger
237	4UZAACBW6CX01880	STARTRANS	STARTRANS 31 PASS SHUTTLE BUS	Bus	2006	G-40280	UNIVERSITY TRANSIT	Passenger
238	4UZAACBW36CX01879	STARTRANS	STARTRANS 31 PASS SHUTTLE BUS	Bus	2006	G-40279	UNIVERSITY TRANSIT	Passenger
239	2FAHP71W37X136795	FORD	FORD CROWN VICTORIA 4DR SEDAN	Sedan	2007	G-41015	MSU POLICE DEPT	Law Enforcement
240	1GNDS135572223705	CHEVROLET	CHEVY 1/2T TRAILBLAZER	SUV	2007	G-41597	SOCIAL SCIENCE RESEARCH CENTER	Passenger
241	1FBSS31L77DA67652	FORD	FORD E350 1T VAN	Cargo Van	2007	G-41288	CIVIL ENGINEERING	Passenger
242	1FBSS31L07DA93977	FORD	FORD E350 1T VAN	Cargo Van	2007	G-41967	GEOSCIENCES	Passenger
243	1D8HD38P07F547739	DODGE	DODGE 1/2T DURANGO	SUV	2007	G-41968	HIGH PERF COMPUTING COLLABORATORY	Passenger
244	2FAFP71W93X164988	FORD	FORD CROWN VICTORIA 4DR SEDAN	Sedan	2003	G-43568	MERIDIAN CAMPUS	Law Enforcement
245	1FTWW30528EB85429	FORD	FORD F350 1T TRUCK	Pick-Up	2008	G-43569	CVM - PATHOBIOLOGY & POPULATION MED	Agriculture
246	2FAHP71VX8X132039	FORD	FORD CROWN VICTORIA 4DR SEDAN	Sedan	2008	G-44898	MSU POLICE DEPT	Law Enforcement
247	1FTSW20538ED23102	FORD	FORD F250 3/4T TRUCK	Pick-Up	2008	G-45508	EVENT SERVICES	Cargo
248	1FTSW20518ED23101	FORD	FORD F250 3/4T TRUCK	Pick-Up	2008	G-45507	EVENT SERVICES	Cargo
249	1GNDV23178D149939	CHEVROLET	CHEVY UPLANDER 1/2T VAN	Mini Van	2008	G-44899	OFFCE OF ADMISSIONS & SCHOLARSHIPS	Academic Recruitment
250	1FTYR10U08PA49073	FORD	FORD RANGER 1/4T TRUCK	Pick-Up	2008	G-45744	FACILITIES MANAGEMENT - VEHICLES	Facilities Management
251	1FTYR10U28PA49074	FORD	FORD RANGER 1/4T TRUCK	Pick-Up	2008	G-45741	FACILITIES MANAGEMENT - VEHICLES	Facilities Management
252	1FTYR10U48PA49075	FORD	FORD RANGER 1/4T TRUCK	Pick-Up	2008	G-45742	FACILITIES MANAGEMENT - VEHICLES	Facilities Management
253	1FTYR10U68PA49076	FORD	FORD RANGER 1/4T TRUCK	Pick-Up	2008	G-45743	FACILITIES MANAGEMENT - VEHICLES	Facilities Management
254	1FTYR10U88PA49077	FORD	FORD RANGER 1/4T TRUCK	Pick-Up	2008	G-45745	FACILITIES MANAGEMENT - VEHICLES	Facilities Management
255	1FTRW14W58FB21738	FORD	FORD F150 1/2T TRUCK	Pick-Up	2008	G-45506	MERIDIAN CAMPUS	Facilities Management
256	2G1WB58K281206954	CHEVROLET	CHEVROLET IMPALA 4DR SEDAN	Sedan	2008	G-45509	MERIDIAN CAMPUS	Passenger
257	1FTSW20588ED07445	FORD	FORD F250 3/4T TRUCK	Pick-Up	2008	G-45511	FACILITIES MANAGEMENT - VEHICLES	Facilities Management
258	2PCH334997C711042	PREVOST	PREVOST 52 PASS BUS	Bus	2007	G-44403	TRANSPORTATION	Passenger
259	1GAGG25K281193072	CHEVROLET	CHEVY EXPRESS 3/4T VAN	Mini Van	2008	G-46155	REGISTRAR	Passenger
260	4UZAACBW6CX84467	FRHT	STARTRANS 31 PASS SHUTTLE BUS	Bus	2006	G-39750	UNIVERSITY TRANSIT	Passenger
261	1FTRW12WX8KE91075	FORD	FORD F150 1/2T TRUCK	Pick-Up	2008	G-47222	COBB INST OF ARCHAEOLOGY	Cargo
262	1FDWF36Y48EE17638	FORD	FORD F350 1T TRUCK	Pick-Up	2008	G-47221	FACILITIES MANAGEMENT - VEHICLES	Facilities Management
263	1GNDV23188D207962	CHEVROLET	CHEVY UPLANDER 1/2T VAN	Mini Van	2008	G-47399	CVM - OUTREACH & EXTERNAL AFFAIRS	Passenger
264	1GCCS14Z2R8146565	CHEVROLET	CHEVROLET S10 1/4T TRUCK	Pick-Up	1994	G-24273	ATHLETICS - SUPPORT SERVICES	Cargo

Mississippi State University

Item Number	Vehicle #	Vehicle Make	Vehicle Model	Vehicle Type	Vehicle Year	Tag #	Department Assigned	Vehicle Use
265	2FAFP71V18X168855	FORD	FORD CROWN VICTORIA 4DR SEDAN	Sedan	2008	G-48443	MSU POLICE DEPT	Law Enforcement
266	1GNDS135982262010	CHEVROLET	CHEVROLET 1/2T TRAILBLAZER	SUV	2008	G-48313	MASEP	Passenger
267	1GNDV23138D211594	CHEVROLET	CHEVY UPLANDER 1/2T VAN	Mini Van	2008	G-48662	OFFCE OF ADMISSIONS & SCHOLARSHIPS	Academic Recruitment
268	1FTSX20RX8EC90485	FORD	FORD F250 3/4T TRUCK	Pick-Up	2008	G-47400	INST FOR CLEAN ENERGY TECH (ICET)	Cargo
269	1GCEK19T6Y234749	CHEVROLET	CHEVROLET 1500 1/2T TRUCK	Pick-Up	2000	G-48986	MSU POLICE DEPT	Law Enforcement
270	1FTSW20519EA15962	FORD	FORD F250 3/4T TRUCK	Pick-Up	2009	G-48823	FACILITIES MANAGEMENT - VEHICLES	Facilities Management
271	1FTRF12W79KA83098	FORD	FORD F150 1/2T TRUCK	Pick-Up	2009	G-48824	FACILITIES MANAGEMENT - VEHICLES	Facilities Management
272	1FTRF12W99KA83099	FORD	FORD F150 1/2T TRUCK	Pick-Up	2009	G-48825	FACILITIES MANAGEMENT - VEHICLES	Facilities Management
273	1GBE4V1958F403845	GOSHEN COACH	GOSHEN COACH 25 PASS SHUTTLE BUS	Bus	2008	G-49452	UNIVERSITY TRANSIT	Passenger
274	1FBSS31S29DA40224	FORD	FORD E350 1T VAN	Cargo Van	2009	G-49471	UNIVERSITY TRANSIT	Passenger
275	2D8HN44E89R615711	DODGE	DODGE 1/2T GRAND CARAVAN	Mini Van	2009	G-49453	MERIDIAN CAMPUS	Passenger
276	2D8HN44E09R645155	DODGE	DODGE 1/2T CARAVAN	Mini Van	2009	G-50254	HIGH PERF COMPUTING COLLABORATORY	Passenger
277	1GTFG15X661214432	GMC	GMC SAVANA 1T CARGO VAN	Cargo Van	2006	G-50513	RECEIVING & PROPERTY CONTROL	Cargo
278	1FTRF12W49KB89556	FORD	FORD F150 1/2T TRUCK	Pick-Up	2009	G-50511	ATHLETICS - SUPPORT SERVICES	Cargo
279	WDOPE845385273024	DODGE	DODGE 3/4T SPRINTER VAN	Cargo Van	2008	G-50514	EVENT SERVICES	Cargo
280	1FMCU03G49KC27117	FORD	FORD ESCAPE 1/2T SUV	SUV	2009	G-50510	HOUSING - VEH/MAINT/CUSTODIAL EQUIP	Facilities Management
281	1FTWW32R29EA08591	FORD	FORD F350 1T TRUCK	Pick-Up	2009	G-49967	CVM - ANIMAL HEALTH CENTER	Agriculture
282	1D4GP24R27B254700	DODGE	DODGE RAM SE BRAUN 1/2T VAN	Mini Van	2007	G-50917	T.K. MARTIN CTR FOR TECH & DSABLT	Passenger
283	1FDNF20539EB08460	FORD	FORD F250 3/4T TRUCK	Pick-Up	2009	G-51009	ATHLETICS - SUPPORT SERVICES	Cargo
284	1D8HN44E99B506804	DODGE	DODGE 1/2T CARAVAN	Mini Van	2009	G-50969	OFFCE OF ADMISSIONS & SCHOLARSHIPS	Academic Recruitment
285	2FAHP71V09X141818	FORD	FORD CROWN VICTORIA 4DR SEDAN	Sedan	2009	G-51270	MSU POLICE DEPT	Law Enforcement
286	000000MOM1EX1359	FORD	FORD MODEL A 2DR SEDAN	Sedan	1929	G-51960	STUDENT AFFAIRS	Passenger
287	1HTMMAAM34H596809	INTERNATIONAL	INTERNATIONAL 4300 26T TRUCK	Miscellaneous Truck	2004	G-51010	BAND	Cargo
288	1FTSW2BY0AE26141	FORD	FORD F250 3/4T TRUCK	Pick-Up	2010	G-51542	HIGH PERF COMPUTING COLLABORATORY	Cargo
289	2FABP7BV6AX104510	FORD	FORD CROWN VICTORIA 4DR SEDAN	Sedan	2010	G-51961	MSU POLICE DEPT	Law Enforcement
290	2D8HN54199R637123	DODGE	DODGE 1/2T CARAVAN	Mini Van	2009	G-52463	UNIVERSITY TRANSIT	Passenger
291	1FBSS3BL0ADA07444	FORD	FORD E350 1T CARGO VAN	Cargo Van	2010	G-52461	CVM - BASIC SCIENCES	Cargo
292	1FTEF25N7TLB70671	FORD	FORD F250 3/4T TRUCK	Pick-Up	1996	G-02609	FACILITIES MANAGEMENT - VEHICLES	Facilities Management
293	1FBSS3BL9ADA18166	FORD	FORD E350 1T VAN	15-Passenger Van	2010	G-52462	TRANSPORTATION	Passenger
294	1FTNE24L03HB12164	FORD	FORD E350 1T CARGO VAN	Cargo Van	2003	G-53639	RECEIVING & PROPERTY CONTROL	Cargo
295	1FMCUOC72AKC73291	FORD	FORD ESCAPE XLS 1/2T SUV	SUV	2010	G-53762	HOUSING - VEH/MAINT/CUSTODIAL EQUIP	Passenger
296	1FTNE1EW3ADA67308	FORD	FORD E150 1/2T CARGO VAN	Cargo Van	2010	G-53760	HOUSING - VEH/MAINT/CUSTODIAL EQUIP	Cargo
297	1FTMF1C83AKE01460	FORD	FORD F150 1/2T TRUCK	Pick-Up	2010	G-53761	HOUSING - VEH/MAINT/CUSTODIAL EQUIP	Facilities Management
298	1FTNX20L71EA99475	FORD	FORD F350 1T TRUCK	Pick-Up	2001	G-53640	FACILITIES MANAGEMENT - VEHICLES	Facilities Management
299	3GSDL93B09S547466	SATURN	SATURN VUE MINI HYBRID SUV	SUV	2009	G-53793	CAVS	Research
300	1FMCUOC79AKD33955	FORD	FORD ESCAPE 1/4T SUV	SUV	2010	G-54659	OFFCE OF ADMISSIONS & SCHOLARSHIPS	Passenger
301	2D4RN4DE9AR387678	DODGE	DODGE 1/2T GRAND CARAVAN	Mini Van	2010	G-54450	OFFCE OF ADMISSIONS & SCHOLARSHIPS	Passenger
302	4UZAB0DT1BCAV0098	CHAMPION/FREIGHTLINER	CHAMPION 35 PASS SHUTTLE BUS	Bus	2011	G-55151	UNIVERSITY TRANSIT	Mass Transit
303	1FMEE11N1PHB23711	FORD	FORD E150 1/2T VAN	Mini Van	1993	G-55368	T.K. MARTIN CTR FOR TECH & DSABLT	Passenger
304	1FTKR1AD6BPA25615	FORD	FORD RANGER XLT 1/4T TRUCK	Pick-Up	2011	G-55925	RECREATIONAL SPORTS	Cargo
305	1GAWGPFGB125077	CHEVROLET	CHEVY EXPRESS 1/2T VAN	Mini Van	2011	G-55941	ANIMAL & DAIRY SCIENCES	Passenger
306	1FBSS3BL6BDA55452	FORD	FORD E350XL 1T VAN	15-Passenger Van	2011	G-56011	TRANSPORTATION	Passenger
307	2G1WF5EK8B1212533	CHEVROLET	CHEVY IMPALA 4DR SEDAN	Sedan	2011	G-55987	TRANSPORTATION	Passenger
308	2G1WF5EK8B1212533	CHEVROLET	CHEVY IMPALA 4DR SEDAN	Sedan	2011	G-56012	TRANSPORTATION	Passenger
309	2G1WF5EKXB1212856	CHEVROLET	CHEVY IMPALA 4DR SEDAN	Sedan	2011	G-55986	TRANSPORTATION	Passenger
310	2D4RN4DGOBR64039	DODGE	DODGE 1/2T GRAND CARAVAN	Mini Van	2011	G-56010	TRANSPORTATION	Passenger
311	5N1AR1NN33BC61528	NISSAN	NISSAN 1/2T 4DR PATHFINDER	SUV	2011	G-56052	AGRICULTURAL COMMUNICATIONS	Agriculture
312	1N6AAOEJ6BN300762	NISSAN	NISSAN TITAN 1/2T 4WD TRUCK	Pick-Up	2011	G-55097	CVM - BASIC SCIENCES	Research
313	1FMCUOC79BKC18404	FORD	FORD ESCAPE XLS 1/2T SUV	SUV	2011	G-56983	HOUSING - VEH/MAINT/CUSTODIAL EQUIP	Cargo
314	1FMCUOC7XCKA24062	FORD	FORD ESCAPE 1/2T SUV	SUV	2012	G-57716	OFFCE OF ADMISSIONS & SCHOLARSHIPS	Passenger
315	1FMCUOC78CKA24061	FORD	FORD ESCAPE 1/2T SUV	SUV	2012	G-57715	OFFCE OF ADMISSIONS & SCHOLARSHIPS	Passenger
316	1FTFW1EF2BF81209	FORD	FORD F150 1/2T TRUCK	Pick-Up	2011	G-57869	GEOSCIENCES	Research
317	2FABP7BV2BX158369	FORD	FORD CROWN VICTORIA 4DR SEDAN	Sedan	2011	G-57727	MSU POLICE DEPT	Law Enforcement

Mississippi State University

Item Number	Vehicle #	Vehicle Make	Vehicle Model	Vehicle Type	Vehicle Year	Tag #	Department Assigned	Vehicle Use
318	1FDWE35L52HB14690	FORD	FORD E350 1T VAN	Cargo Van	2002	G-57979	ATHLETICS - SUPPORT SERVICES	Cargo
319	1GCEC14CX7E599512	CHEVROLET	CHEVY SILVERADO 1/2T TRUCK	Pick-Up	2007	G-57980	ATHLETICS - SUPPORT SERVICES	Cargo
320	2G1WF5E35C1148820	CHEVROLET	CHEVY IMPALA 4DR SEDAN	Sedan	2012	G-58486	PROCUREMENT & CONTRACTS	Passenger
321	4UZAB0DT9CCBK8614	CHAMPION/FREIGHTLINER	CHAMPION 35 PASS SHUTTLE BUS	Bus	2012	G-58400	UNIVERSITY TRANSIT	Mass Transit
322	4UZADEDT0CCBN3408	GLAVAL/FOREST RIVER INC.	GLAVAL 35 PASS SHUTTLE BUS	Bus	2011	G-58772	UNIVERSITY TRANSIT	Mass Transit
323	4UZADEDT9CCBN3407	GLAVAL/FOREST RIVER INC.	GLAVAL 35 PASS SHUTTLE BUS	Bus	2011	G-58773	UNIVERSITY TRANSIT	Mass Transit
324	1FTMF1CF8BFD15716	FORD	FORD F150 1/2T TRUCK	Pick-Up	2011	G-58607	FACILITIES MANAGEMENT - VEHICLES	Facilities Management
325	2FABP7BV5BX183167	FORD	FORD CROWN VICTORIA 4DR SEDAN	Sedan	2011	G-58769	MSU POLICE DEPT	Law Enforcement
326	2FABP7BV0BX183190	FORD	FORD CROWN VICTORIA 4DR SEDAN	Sedan	2011	G-58770	MSU POLICE DEPT	Law Enforcement
327	5N1AR1NN1CC613781	NISSAN	NISSAN 1/2T 4DR PATHFINDER	SUV	2012	G-59568	SOCIAL SCIENCE RESEARCH CENTER	Passenger
328	5N1AR1NN4CC615637	NISSAN	NISSAN 1/2T 4DR PATHFINDER	SUV	2012	G-59567	SOCIAL SCIENCE RESEARCH CENTER	Passenger
329	1FTBF3A66CEB24146	FORD	FORD F350 1T TRUCK	Pick-Up	2012	G-60011	FACILITIES MANAGEMENT - VEHICLES	Facilities Management
330	1FTBF3A64CEB24145	FORD	FORD F350 1T TRUCK	Pick-Up	2012	G-60010	FACILITIES MANAGEMENT - VEHICLES	Facilities Management
331	1FTBF2B61CEB24144	FORD	FORD F250 3/4T TRUCK	Pick-Up	2012	G-60402	CIVIL ENGINEERING	Research
332	2G1WTS7K791169027	CHEVROLET	CHEVY IMPALA 4DR SEDAN	Sedan	2009	G-59803	T.K. MARTIN CTR FOR TECH & DSABLTY	Passenger
333	1FTMF1CFXCF89437	FORD	FORD F150 1/2T TRUCK	Pick-Up	2012	G-60006	FACILITIES MANAGEMENT - VEHICLES	Facilities Management
334	1FTMF1CF1CFA89438	FORD	FORD F150 1/2T TRUCK	Pick-Up	2012	G-60008	FACILITIES MANAGEMENT - VEHICLES	Facilities Management
335	1FTMF1CF6CFA89435	FORD	FORD F150 1/2T TRUCK	Pick-Up	2012	G-60009	FACILITIES MANAGEMENT - VEHICLES	Facilities Management
336	1FTMF1CF8CFA89436	FORD	FORD F150 1/2T TRUCK	Pick-Up	2012	G-60007	FACILITIES MANAGEMENT - VEHICLES	Facilities Management
337	1C6RD6KP7CS200169	DODGE	DODGE RAM 1500 1/2T TRUCK	Pick-Up	2012	G-27617	PARKING SERVICES	Passenger
338	5N1AR1NNOCC619815	NISS	PATHFINDER	Pick-Up	2012	G-60668	SOCIAL SCIENCE RESEARCH CENTER	Passenger
339	1FDUF5G1CEB55057	FORD	F550	Pick-Up	2012	G-59943	FACILITIES MANAGEMENT - VEHICLES	Facilities Management
340	2PCH33493CC711998	PREO	H3-45	Pick-Up	2011	G-59323	TRANSPORTATION	Passenger
341	2C4RDGB4CR322679	DODG	DODGE 1/2T GRAND CARAVAN	Mini Van	2012	G-60164	MITCHELL MEMORIAL LIBRARY	Cargo
342	1FMCU0C75KB62379	FORD	FORD ESCAPE 1/2T SUV	SUV	2012	G-60281	MSU POLICE DEPT	Passenger
343	1FMCU0C78CKC36684	FORD	FORD ESCAPE 1/2T SUV	SUV	2012	G-60280	MSU POLICE DEPT	Passenger
344	1FTRF17223NB05326	FORD	FORD F150XL 1/2T TRUCK	Pick-Up	2003	G-60667	ATHLETICS - SUPPORT SERVICES	Passenger
345	WD3PE8CC5B5564604	MERCEDES-BENZ	MERCEDES BENZ SPRINTER 2500 1.5T VAN	15-Passenger Van	2011	G-60440	ATHLETICS - SUPPORT SERVICES	Passenger
346	1G11F5RR7VF100058	CHEVROLET	CHEVROLET MALIBU 4DR SEDAN	Sedan	2013	G-61311	CAVS	Passenger
347	1FTMF1CF0CFC82311	FORD	FORD F150 1/2T TRUCK	Pick-Up	2012	G-61331	FACILITIES MANAGEMENT - VEHICLES	Facilities Management
348	1GAWGPPFA9D1100539	CHEVROLET	CHEVROLET EXPRESS 25 1/2T VAN	15-Passenger Van	2013	G-61275	BIOLOGICAL SCIENCES	Passenger
349	1FT8W3A66CEC99913	FORD	FORD F350 1T TRUCK	Pick-Up	2012	G-61962	CVM - PATHOBIOLOGY & POPULATION MED	Research
350	1FT8W3BT4CEC99915	FORD	FORD F350 1T TRUCK	Pick-Up	2012	G-61963	CVM - BASIC SCIENCES	Research
351	1FTMF1CM8DKD70384	FORD	FORD F150 1/2T TRUCK	Pick-Up	2013	G-62345	CVM-VETERINARY RES DIAGNOSTIC LAB	Research
352	1FTMF1CM8DKD70385	FORD	FORD F150 1/2T TRUCK	Pick-Up	2013	G-62347	CVM-VETERINARY RES DIAGNOSTIC LAB	Research
353	3C7WBNEL5CG230800	DODGE	DODGE RAM 5500 1/1/2T TRUCK	Pick-Up	2012	G-61417	CVM - OUTREACH & EXTERNAL AFFAIRS	Research
354	1FTPF12555KE21400	FORD	FORD F150 1/2T TRUCK	Pick-Up	2005	G-62346	ATHLETICS - SUPPORT SERVICES	Passenger
355	2C4RDGBG6CR419611	DODGE	DODGE 1/2T CARAVAN	Mini Van	2012	G-60998	TRANSPORTATION	Passenger
356	1FTCR14X8VPA77827	FORD	FORD RANGER 1/4T TRUCK	Pick-Up	1997	G-27690	COLVARD STUDENT UNION	Cargo
357	2C4RDGBG5OR617453	DODGE	DODGE GRAND CARAVAN 1/2T VAN	Mini Van	2013	G-63861	OFFCE OF ADMISSIONS & SCHOLARSHIPS	Passenger
358	1FTMF1CF1DFC43938	FORD	FORD F150 1/2T TRUCK	Pick-Up	2013	G-06385	FACILITIES MANAGEMENT - VEHICLES	Facilities Management
359	1FTMF1CF3DEC43939	FORD	FORD F150 1/2T TRUCK	Pick-Up	2013	G-06385	FACILITIES MANAGEMENT - VEHICLES	Facilities Management
360	1FTMF1CFXDFC43940	FORD	FORD F150 1/2T TRUCK	Pick-Up	2013	G-06386	FACILITIES MANAGEMENT - VEHICLES	Facilities Management
361	1FT8W3A68DEB53384	FORD	FORD F350 1T TRUCK	Pick-Up	2013	G-63855	CVM - PATHOBIOLOGY & POPULATION MED	Agriculture
362	2G1WF5E38D1262182	CHEVROLET	CHEVY IMPALA LS SEDAN	Sedan	2013	G-63856	CVM - OUTREACH & EXTERNAL AFFAIRS	Passenger
363	1C6RR6KP9DS694506	DODGE	DODGE RAM 1500 1/2T TRUCK	Pick-Up	2013	G-63984	CVM - OUTREACH & EXTERNAL AFFAIRS	Passenger
364	1B7GL22X8YS676028	DODGE	DODGE DAKOTA 1/2T TRUCK	Pick-Up	2000	G-36767	MSU GOLF COURSE	Cargo
365	1FM5K7B94EGA33727	FORD	FORD 3/4T EXPLORER	SUV	2014	G-64507	VP FOR AG, FORESTRY, & VET MED	Passenger
366	1GCEC14V23Z131438	CHEVROLET	CHEVY SILVERADO 1500	Pick-Up	2003	G-64835	ATHLETICS - SUPPORT SERVICES	Facilities Management
367	4UZADEDT3ECFU1784	GLAVAL	BUS SHUTTLE 32 PASS	Bus	2014	G-64926	UNIVERSITY TRANSIT	Mass Transit
368	4UZADEDT5ECFU1785	GLAVAL	BUS SHUTTLE 32 PASS	Bus	2014	G-64925	UNIVERSITY TRANSIT	Mass Transit
369	4UZADEDT7ECFU1786	GLAVAL	BUS SHUTTLE 32 PASS	Bus	2014	G-64922	UNIVERSITY TRANSIT	Mass Transit
370	4UZADEDT9ECFU1787	GLAVAL	BUS SHUTTLE 32 PASS	Bus	2014	G-64923	UNIVERSITY TRANSIT	Mass Transit

Mississippi State University

Item Number	Vehicle #	Vehicle Make	Vehicle Model	Vehicle Type	Vehicle Year	Tag #	Department Assigned	Vehicle Use
371	4UZADEDT0ECFU1788	GLAVAL	BUS SHUTTLE 32 PASS	Bus	2014	G-64924	UNIVERSITY TRANSIT	Mass Transit
372	1FDUF5GT3EEA86679	FORD	FORD F550 1 1/2T TRUCK	Pick-Up	2014	G-65058	RECEIVING & PROPERTY CONTROL	Cargo
373	2FALP73W3SX164421	FORD	FORD CROWN VICTORIA 4DR SEDAN	Sedan	1995	G-30216	RECEIVING & PROPERTY CONTROL	Passenger
374	4UZADEDT2ECFU1789	GLAVAL	BUS SHUTTLE 32 PASS	Bus	2014	G-65135	UNIVERSITY TRANSIT	Mass Transit
375	4UZADEDT9ECFU1790	GLAVAL	BUS SHUTTLE 32 PASS	Bus	2014	G-65134	UNIVERSITY TRANSIT	Mass Transit
376	4UZADEDT0ECFU1791	GLAVAL	BUS SHUTTLE 32 PASS	Bus	2014	G-65133	UNIVERSITY TRANSIT	Mass Transit
377	4UZADEDT2ECFU1792	GLAVAL	BUS SHUTTLE 32 PASS	Bus	2014	G-65132	UNIVERSITY TRANSIT	Mass Transit
378	4UZADEDT4ECFU1793	GLAVAL	BUS SHUTTLE 32 PASS	Bus	2014	G-65261	UNIVERSITY TRANSIT	Mass Transit
379	1GB6G5CL7D1116423	CHEVROLET	CHEVROLET ODYSSEY 1/2T VAN	Mini Van	2013	G-64659	CVM - OUTREACH & EXTERNAL AFFAIRS	Passenger
380	1GNKRFE0EJ253602	CHEVROLET	CHEVY TRAVERSE LS 1/2T	SUV	2014	G-65704	FACILITIES MANAGEMENT - VEHICLES	Facilities Management
ISSUES (#421)								
1	1GTFK24K6RZ558004	GMC	GMC 2500 3/4T TRUCK	Pick-Up	1994	S-14937	MSU-ES PLANT & SOIL SCIENCES	Agriculture
2	1GKEG25K7PF507089	GMC	GMC RALLY 3/4T VAN	Mini Van	1993	S-13822	SUPPLY	Agriculture
3	1GBHG31R1V1099060	CHEVROLET	CHEVY 3500 1T VAN	Cargo Van	1997	G-09426	SUPPLY	Cargo
4	1FTZF1765WNB20832	FORD	FORD F150 1/2T TRUCK	Pick-Up	1998	G-05656	COASTAL RES/EXT CENTER	Agriculture
5	3GKEC16R9XG502931	GMC	GMC SIERRA 3/4T SUBURBAN	SUV	1999	G-06401	STATE LEADER 4-H	Agriculture
6	3B7HC12241G169981	DODGE	DODGE R1500 1/2T 2WD TRUCK	Pick-Up	2001	G-13890	DELTA RES/EXT CENTER	Agriculture
7	2FLH36000CA905160	FORD	FORD F350 1T TRUCK	Pick-Up	1983	G-04390	CROSBY ARBORETUM	Agriculture
8	1FTWW33F61EB12641	FORD	FORD F350 1T 4WD TRUCK	Pick-Up	2001	G-16755	MSU-ES PLANT & SOIL SCIENCES	Agriculture
9	1FTRX17W13NA77549	FORD	FORD F150 1/2T TRUCK	Pick-Up	2003	G-24610	CROSBY ARBORETUM	Agriculture
10	1FDXJ75P9HVA32806	FORD	FORD 65 PASS BUS	Bus	1987	G-28436	COASTAL RES/EXT CENTER	Agriculture
11	1FCNF53S8Y0A13959	WINNEBAGO	WNBGO MOTOR HOME EDUC	Bus	2000	G-19462	SCHOOL OF HUMAN SCIENCES	Educational
12	1FDXF46P55EC55919	FORD	FORD F450XL 1 1/2T TRUCK	Pick-Up	2005	G-47689	MSUES FSNHP	Cargo
13	2FTPF28W7XA54996	FORD	FORD F250 3/4T TRUCK	Pick-Up	1999	G-09417	MISSISSIPPI HORSE PARK	Agriculture
14	1GKCS13W7V2569165	GMC	GMC JIMMY 1/4T TRUCK	SUV	1997	G-03499	MISSISSIPPI HORSE PARK	Agriculture
15	0000C17DEAV156452	CHEVROLET	CHEV C70 2T WATER TRUCK	Miscellaneous Truck	1980	G-53397	MISSISSIPPI HORSE PARK	Agriculture
16	1FTFW1EFX8FA63490	FORD	FORD F150 1/2T TRUCK	Pick-Up	2011	G-55917	MSU-ES PLANT & SOIL SCIENCES	Agriculture
17	1N6BA0EJBN315609	NISSAN	NISSAN TITAN 1/2T 4WD TRUCK	Pick-Up	2011	G-56982	WILDLIFE	Research
18	1FTFW1CF3BFC07383	FORD	FORD F150 1/2T 2WD CREW CAB TRUCK	Pick-Up	2011	G-57714	ADMINISTRATION	Passenger
19	1FTFW1CF9BFC07386	FORD	FORD F150 1/2T TRUCK	Pick-Up	2011	G-57707	COMPUTER APP & SERVICES	Cargo
20	1FTFW1EF6BFC07388	FORD	FORD F150 1/2T TRUCK	Pick-Up	2011	G-57705	DELTA RES/EXT CENTER	Agriculture
21	1B7FL26X1TS644696	DODGE	DODGE DAKOTA 1/4T TRUCK	Pick-Up	1996	S-16233	MSUES FSNHP	Cargo
22	1GC1KVC85CF146294	CHEVROLET	CHEVY 2500 3/4T TRUCK	Pick-Up	2012	G-59244	MSU-ES PLANT & SOIL SCIENCES	Agriculture
23	1GT2ZC86CF193552	GMC	TRUCK CREW 4X4	Pick-Up	2012	G-60069	MSU-ES PLANT & SOIL SCIENCES	Agriculture
24	1GNDV23118D162637	CHEVROLET	CHEVY UPLANDER 1/2T VAN	Mini Van	2008	G-45598	CONTINUING EDUCATION	Passenger
25	1GAHG39K981185488	CHEVROLET	CHEVY EXPRESS 1/2T VAN	Mini Van	2008	G-45599	COMPUTER APP & SERVICES	Passenger
26	5N1AR1NNXCC629865	NISSAN	NISSAN 1/2T 4DR PATHFINDER	SUV	2012	G-61175	POULTRY SCIENCE	Passenger
27	1C6RD7KT5CS326260	DODGE	DODGE RAM 1500ST 4WD 1/2T	Pick-Up	2012	G-61187	MSU-ES PLANT & SOIL SCIENCES	Research
28	1C6RD7KT0CS291479	DODGE	DODGE RAM 1500 3/4T	Pick-Up	2012	G-60846	MSU-ES PLANT & SOIL SCIENCES	Agriculture
29	1C6RD7KT7CS326258	DODGE	DODGE RAM 1500 ST 1/2T 4WD	Pick-Up	2012	G-61188	MSU-ES PLANT & SOIL SCIENCES	Agriculture
30	1C6RD6KP1C5319030	DODGE	DODGE RAM 1500 1/2T TRUCK	Pick-Up	2012	G-61961	DELTA RES/EXT CENTER	Agriculture
31	1F6NF53Y760A11575	WINNEBAGO INDUSTRIES	WNBGO MOTOR HOME		2006	9999999	SCHOOL OF HUMAN SCIENCES	Research
32	1FTNE14W87DA14453	FORD	FORD E-150 VAN 1T 15PASS	15-Passenger Van	2007	9999999	SCHOOL OF HUMAN SCIENCES	Research
33	1GCPCEA5DZ193269	CHEVROLET	CHEV C1500 1/2T 2WD TRUCK	Pick-Up	2013	G-62859	DELTA RES/EXT CENTER	Agriculture
34	3C6UD5CL0CG281152	DODGE	DODGE RAM 2500 3/4T TRUCK	Pick-Up	2012	G-62171	ENTOMOLOGY	Research
35	1GCRKPEA9DZ238460	CHEVROLET	CHEVY SILVERADO 1500 1/2T TRUCK	Pick-Up	2013	G-62755	ENTOMOLOGY	Research
36	1FTX25H4SKB27446	FORD	FORD F250 3/4T TRUCK	Pick-Up	1995	S-15502	MSU-ES PLANT & SOIL SCIENCES	Agriculture
37	2C4RDGEG3DR617452	DODGE	DODGE CARAVAN 7PASS	Mini Van	2013	G-63673	POULTRY SCIENCE	Passenger
38	1GCRKPE72DZ322852	CHEVROLET	CHEVY SILVERADO 1500 1/2T TRUCK	Pick-Up	2013	G-06371	MSUES ANIMAL & DAIRY SCIENCES	Passenger
39	1FT8W3DT0EEA35462	FORD	FORD F350 1T TRUCK	Pick-Up	2014	G64577	MSU-ES PLANT & SOIL SCIENCES	Agriculture
40	1FT8W3B62EEA55175	FORD	FORD F350 1T TRUCK	Pick-Up	2014	G-64747	DELTA RES/EXT CENTER	Agriculture
41	1C6RR6KP5D5650230	DODGE	DODGE RAM 1500ST 1/2T TRUCK	Pick-Up	2013	G-64340	4-H YOUTH DEVELOPMENT	Passenger

Mississippi State University

Item Number	Vehicle #	Vehicle Make	Vehicle Model	Vehicle Type	Vehicle Year	Tag #	Department Assigned	Vehicle Use
42	3C6UR5CL0DG551175	DODGE	DODGE RAM 2500 3/4T TRUCK	Pick-Up	2013	G-64429	4-H YOUTH DEVELOPMENT	Passenger
43	1C6RR6KT9ES164602	DODGE	DODGE 1500 RAM 1/2T TRUCK	Pick-Up	2014	G-64746	FORESTRY	Passenger
44	1FDRF3BT2EEA86674	FORD	FORD F350 1T TRUCK	Pick-Up	2014	G-65099	MSUES ANIMAL & DAIRY SCIENCES	Agriculture
MAFES (#422)								
1	2FTEF25H5TCA37332	FORD	FORD F250 3/4T TRUCK	Pick-Up	1996	S-16271	PRAIRIE RESEARCH UNIT	Agriculture
2	1FTDF15Y6RNB57150	FORD	FORD F150 1/2T TRUCK	Pick-Up	1994	S-14881	NORTHEAST MS BRANCH	Agriculture
3	1GCHR33K1J1130971	CHEVROLET	CHEVY C30 1T TRUCK	Pick-Up	1988	S-10391	AGRICULTURAL ENGINEERING	Cargo
4	1GKDT13W9P2517878	GMC	GMC S15 1/4T 4WD JIMMY	SUV	1993	S-13661	AGRICULTURAL ENGINEERING	Agriculture
5	1FTEX15N55K888923	FORD	FORD F150 1/2T TRUCK	Pick-Up	1995	S-15719	AGRICULTURAL ENGINEERING	Agriculture
6	2FTJW35G5PCB24227	FORD	FORD F350 1T TRUCK	Pick-Up	1993	S-14191	AGRONOMY CROPS	Agriculture
7	1GTEC19H9SE525463	GMC	GMC 1500 1/2T TRUCK	Pick-Up	1995	S-15632	FOOD SCIENCE, NUTRITION & HEALTH PR	Agriculture
8	1FTHX25H1RKB57093	FORD	FORD F250 3/4T TRUCK	Pick-Up	1994	S-14787	PLANT PATHOLOGY	Agriculture
9	2FTJW35G5PCB24228	FORD	FORD F350 1T TRUCK	Pick-Up	1993	S-14192	PLANT PATHOLOGY	Agriculture
10	1FTHX25H3RKB57094	FORD	FORD F250 3/4T TRUCK	Pick-Up	1994	S-14795	MAFES PLANT & SOIL SCIENCES	Agriculture
11	1FTEF15N1TLB73527	FORD	FORD F150 1/2T TRUCK	Pick-Up	1996	S-16440	MAFES PLANT & SOIL SCIENCES	Agriculture
12	1FTHX25HXVEB96595	FORD	FORD F250 3/4T TRUCK	Pick-Up	1997	G-03387	MAFES PLANT & SOIL SCIENCES	Agriculture
13	1FTDX1765VND33611	FORD	FORD F150 1/2T TRUCK	Pick-Up	1997	G-03740	MAFES PLANT & SOIL SCIENCES	Agriculture
14	000000F6KBA87559	FORD	FORD 2T DUMP TRUCK	Miscellaneous Truck	1967	S-02947	BLACK BELT BRANCH	Agriculture
15	1FDNF70H8JVA39969	FORD	FORD 2T DUMP TRUCK	Miscellaneous Truck	1988	S-10380	BLACK BELT BRANCH	Agriculture
16	000000F61CVP40936	FORD	FORD 2T DUMP TRUCK	Miscellaneous Truck	1980	S-09442	COASTAL PLAIN BRANCH	Agriculture
17	2FTJW35G1PCB17616	FORD	FORD F350 1T TRUCK	Pick-Up	1993	S-14193	DELTA BRANCH	Agriculture
18	1GDJ7D1B3KV517124	GMC	GMC 2T DUMP TRUCK	Miscellaneous Truck	1989	S-10997	DELTA BRANCH	Agriculture
19	1FTCR10X7NUC06969	FORD	FORD RANGER 1/4T TRUCK	Pick-Up	1992	S-13490	RSU/PLANT SCIENCE & MOTOR POOL	Agriculture
20	2FTJW35H9NCA76254	FORD	FORD F350 1T TRUCK	Pick-Up	1992	S-13374	RSU/PLANT SCIENCE & MOTOR POOL	Agriculture
21	1FTJW35GXVEB00966	FORD	FORD F350 1T TRUCK	Pick-Up	1997	G-02047	DELTA BRANCH	Agriculture
22	1FTDF17W8VLB04208	FORD	FORD F150 1/2T TRUCK	Pick-Up	1997	G-02119	DELTA BRANCH	Agriculture
23	1FTDF17W9VLB89916	FORD	FORD F150 1/2T TRUCK	Pick-Up	1997	G-03163	DELTA BRANCH	Cargo
24	1FTDF17W8VND22430	FORD	FORD F150 1/2T TRUCK	Pick-Up	1997	G-03497	DELTA BRANCH	Agriculture
25	1B7GL23X5TS644614	DODGE	DODGE DAKOTA 1/4T TRUCK	Pick-Up	1996	S-16286	NORTHEAST MS BRANCH	Agriculture
26	1FTCR14X0SPA31422	FORD	FORD RANGER 1/2T TRUCK	Pick-Up	1995	S-15585	THAD COCHRAN EASTERN RESEARCH UNIT	Agriculture
27	1FTJW35G3TEB05567	FORD	FORD F350 1T TRUCK	Pick-Up	1996	S-16463	MAFES RESEARCH SUPPORT UNITS	Agriculture
28	1GKCS13WXS2548211	GMC	GMC S15 1/4T JIMMY	SUV	1995	S-15733	AGRICULTURAL ENGINEERING	Agriculture
29	2GTEC19HXS1528616	GMC	GMC 1500 1/2T TRUCK	Pick-Up	1995	S-15462	ENTOMOLOGY	Agriculture
30	1GCEC14Z4S2230943	CHEVROLET	CHEVY 1500 1/2T TRUCK	Pick-Up	1995	S-15965	PLANT PATHOLOGY	Agriculture
31	1FTEF15H1SNA81900	FORD	FORD F150 1/2T TRUCK	Pick-Up	1995	S-15485	RSU/ANIMAL RESEARCH CENTER	Agriculture
32	1FTJX35G0SKB44226	FORD	FORD F350 1T TRUCK	Pick-Up	1995	S-15627	RSU/PLANT SCIENCE & MOTOR POOL	Agriculture
33	2FALP73W1SX144295	FORD	FORD CROWN VICTORIA 4DR SEDAN	Sedan	1995	S-15350	RSU/PLANT SCIENCE & MOTOR POOL	Passenger
34	2FALP73W3SX144296	FORD	FORD CROWN VICTORIA 4DR SEDAN	Sedan	1995	S-15348	RSU/PLANT SCIENCE & MOTOR POOL	Passenger
35	1FTDF15YXSNA78814	FORD	FORD F150 1/2T TRUCK	Pick-Up	1995	S-15460	RSU/PLANT SCIENCE & MOTOR POOL	Agriculture
36	1FTEF15H5SNB17572	FORD	FORD F150 1/2T TRUCK	Pick-Up	1995	S-15606	MAFES PLANT & SOIL SCIENCES	Agriculture
37	1FTEF15H7SNB17573	FORD	FORD F150 1/2T TRUCK	Pick-Up	1995	S-15649	MAFES PLANT & SOIL SCIENCES	Agriculture
38	1FTEF15H9SNB17574	FORD	FORD F150 1/2T TRUCK	Pick-Up	1995	S-15605	MAFES PLANT & SOIL SCIENCES	Agriculture
39	1FTJW35HXSEA42538	FORD	FORD F350 1T TRUCK	Pick-Up	1995	S-15590	PRAIRIE RESEARCH UNIT	Agriculture
40	1FTEF25H9SNA85618	FORD	FORD F250 3/4T TRUCK	Pick-Up	1995	S-15501	SOUTH MS BRANCH	Agriculture
41	1FTRX17LXWNB16195	FORD	FORD F150 1/2T TRUCK	Pick-Up	1998	G-05405	RSU/PLANT SCIENCE & MOTOR POOL	Agriculture
42	1FTZF1765WNB12245	FORD	FORD F150 1/2T TRUCK	Pick-Up	1998	G-05338	DELTA BRANCH	Agriculture
43	1FTZF18W5WNB20831	FORD	FORD F150 1/2T 4WD TRUCK	Pick-Up	1998	G-05578	DELTA BRANCH	Agriculture
44	1GTGC29R3WE531935	GMC	GMC 2500 3/4T TRUCK	Pick-Up	1998	G-05924	DELTA BRANCH	Agriculture
45	1GTGC29R3WE535113	GMC	GMC 2500 3/4T TRUCK	Pick-Up	1998	G-06219	NORTHEAST MS BRANCH	Cargo
46	1GTGC29R5WE535808	GMC	GMC 2500 3/4T TRUCK	Pick-Up	1998	G-06456	DELTA BRANCH	Cargo
47	1FTZF17W1WNB77576	FORD	FORD F150 1/2T TRUCK	Pick-Up	1998	G-06771	DELTA BRANCH	Agriculture

Mississippi State University

Item Number	Vehicle #	Vehicle Make	Vehicle Model	Vehicle Type	Vehicle Year	Tag #	Department Assigned	Vehicle Use
48	1GTGC29RXWE551955	GMC	GMC 2500 3/4T TRUCK	Pick-Up	1998	G-06984	DELTA BRANCH	Agriculture
49	1FTZX1765WNB83586	FORD	FORD F150 1/2T TRUCK	Pick-Up	1998	G-06944	DELTA BRANCH	Agriculture
50	1GCEK19M2WE233983	CHEVROLET	CHEVY 1500 1/2T 4WD TRUCK	Pick-Up	1998	G-07435	THAD COCHRAN EASTERN RESEARCH UNIT	Agriculture
51	2FTPF28L9WC806651	FORD	FORD F250 3/4T 4WD TRUCK	Pick-Up	1998	G-07474	PRAIRIE RESEARCH UNIT	Agriculture
52	1FTWW32F8XED13256	FORD	FORD F350 1T TRUCK	Pick-Up	1999	G-09335	MAFES PLANT & SOIL SCIENCES	Agriculture
53	1FTWX32S3XEC67412	FORD	FORD F350 1T TRUCK	Pick-Up	1999	G-08551	RSU/PLANT SCIENCE & MOTOR POOL	Agriculture
54	3B7HC16Y1XM543958	DODGE	DODGE RAM 1500 1/2T 2WD TRUCK	Pick-Up	1999	G-09334	DELTA BRANCH	Agriculture
55	1FTWW32F5XED51009	FORD	FORD F350 1T TRUCK	Pick-Up	1999	G-09535	BLACK BELT BRANCH	Agriculture
56	1FTRX1746XNB31420	FORD	FORD F150 1/2T TRUCK	Pick-Up	1999	G-10396	NORTHEAST MS BRANCH	Agriculture
57	1FTRX17W9XNB56795	FORD	FORD F150 1/2T TRUCK	Pick-Up	1999	G-10105	MAFES PLANT & SOIL SCIENCES	Agriculture
58	1FTSW30F7XE05959	FORD	FORD F350 1T TRUCK	Pick-Up	1999	G-10158	DELTA BRANCH	Agriculture
59	1GCHC33F4XF057787	CHEVROLET	CHEVY CK3500 1T TRUCK	Pick-Up	1999	G-10734	MAFES PLANT & SOIL SCIENCES	Agriculture
60	1FTRX18L1XNB86247	FORD	FORD F150 1/2T 4WD TRUCK	Pick-Up	1999	G-10622	DELTA BRANCH	Agriculture
61	3GNEC18R9XG230378	CHEVROLET	CHEVY 1/2T 2DR TAHOE	SUV	1999	G-10941	MAFES PLANT & SOIL SCIENCES	Agriculture
62	1B7HC16Y61S711057	DODGE	DODGE R1500 1/2T TRUCK	Pick-Up	2001	G-14481	SOUTH MS BRANCH	Agriculture
63	1FMNU40L6YEC87480	FORD	FORD 3/4T EXCURSION	SUV	2000	G-14480	COASTAL RES & EXT CENTER	Agriculture
64	1B7HC16Y81S711058	DODGE	DODGE R1500 1/2T TRUCK	Pick-Up	2001	G-14673	SOUTH MS BRANCH	Agriculture
65	1B7HC16YX1S711059	DODGE	DODGE RAM 1500 1/2T TRUCK	Pick-Up	2001	G-14699	COASTAL PLAIN BRANCH	Agriculture
66	1GCHC33X1YF438176	CHEVROLET	CHEVY 3500 1T TRUCK	Pick-Up	2000	G-15111	MAFES PLANT & SOIL SCIENCES	Agriculture
67	1B7HC16Z51S711060	DODGE	DODGE R1500 1/2T TRUCK	Pick-Up	2001	G-14787	TRUCK CROPS BRANCH	Agriculture
68	1B7GL22X7Y5711285	DODGE	DODGE DAKOTA 1/4T TRUCK	Pick-Up	2000	G-14788	RSU/ANIMAL RESEARCH CENTER	Agriculture
69	3B7HC12Z01G207609	DODGE	DODGE RAM 1500 1/2T 2WD TRUCK	Pick-Up	2001	G-15041	PLANT PATHOLOGY	Agriculture
70	3B7KC26Z01M262407	DODGE	DODGE RAM 2500 3/4T TRUCK	Pick-Up	2001	G-15073	RSU/ANIMAL RESEARCH CENTER	Agriculture
71	3B7KC26Z21M262408	DODGE	DODGE RAM 2500 3/4T TRUCK	Pick-Up	2001	G-15074	RSU/ANIMAL RESEARCH CENTER	Agriculture
72	1FTWW32F3YEE05862	FORD	FORD F350 1T TRUCK	Pick-Up	2000	G-15578	MAFES RESEARCH SUPPORT UNITS	Cargo
73	1B7KC23W11J523437	DODGE	DODGE RAM 1500 3/4T 2WD TRUCK	Pick-Up	2001	G-16329	DELTA BRANCH	Agriculture
74	3B6MC36W21M262434	DODGE	DODGE RAM 1500 1T TRUCK	Pick-Up	2001	G-15975	NORTHEAST MS BRANCH	Cargo
75	1FTNX21S21EA11230	FORD	FORD F250 3/4T 4WD TRUCK	Pick-Up	2001	G-16569	DELTA BRANCH	Agriculture
76	1HTSAAAR71H376302	INTERNATIONAL	INTL 4700 3T TRUCK	Miscellaneous Truck	2001	G-16362	FOOD SCIENCE, NUTRITION & HEALTH PR	Cargo
77	1FTNW20L71EB57958	FORD	FORD F250 3/4T TRUCK	Pick-Up	2001	G-17611	DELTA BRANCH	Agriculture
78	1FTNW20L21EB70262	FORD	FORD F250 3/4T TRUCK	Pick-Up	2001	G-17610	DELTA BRANCH	Agriculture
79	1FTWW33S21EB93229	FORD	FORD F350 1T 4WD TRUCK	Pick-Up	2001	G-25560	MAFES PLANT & SOIL SCIENCES	Agriculture
80	1J4FF48S71L608906	JEEP	JEEP 1/2T CHEROKEE	SUV	2001	G-19002	ENTOMOLOGY	Agriculture
81	1FTNW21L22EA43060	FORD	FORD F250 3/4T 4WD TRUCK	Pick-Up	2002	G-19968	AGRICULTURAL ENGINEERING	Agriculture
82	3GNGC26U51G283978	CHEVROLET	CHEVY 2500 3/4T SUBURBAN	SUV	2001	G-19391	MAFES RESEARCH SUPPORT UNITS	Agriculture
83	1D4HR38N33F508882	DODGE	DODGE 1/2T 4DR DURANGO	SUV	2003	G-23798	MAFES PLANT & SOIL SCIENCES	Agriculture
84	1D7HA18N03J516837	DODGE	DODGE RAM 1500 1/2T TRUCK	Pick-Up	2003	G-24190	MAFES ANIMAL & DAIRY SCIENCES	Cargo
85	1FTNW20F43EB15924	FORD	FORD F250 3/4T TRUCK	Pick-Up	2003	G-24363	DELTA BRANCH	Agriculture
86	1GBE6H1P6SJ100779	CHEVROLET	CHEVY KODIAK 3T TRUCK	Pick-Up	1995	G-25982	PONTOTOC BRANCH	Agriculture
87	2FAPF74WX3X196845	FORD	FORD CROWN VICTORIA 4DR SEDAN	Sedan	2003	G-25981	MAFES ADMINISTRATION	Passenger
88	1FTNW20F92EC49231	FORD	FORD F250 3/4T TRUCK	Pick-Up	2002	G-22488	BROWN LOAM BRANCH	Agriculture
89	1GTEK14X13Z269217	GMC	GMC 1500 1/2T 4WD TRUCK	Pick-Up	2003	G-27267	DELTA BRANCH	Agriculture
90	4V1VDBGF7SN697853	GMC	GMC 20T 18-WHEELER	Miscellaneous Truck	1995	G-27333	NORTHEAST MS BRANCH	Cargo
91	00000CE638T111887	CHEVROLET	CHEVY 2 1/2T GRAIN TRUCK	Miscellaneous Truck	1968	G-27334	MAFES ANIMAL & DAIRY SCIENCES	Agriculture
92	1FDWF36P74EB72061	FORD	FORD F350 1T TRUCK	Pick-Up	2004	G-28370	BROWN LOAM BRANCH	Agriculture
93	1FTSW31P14EC95378	FORD	FORD F350 1T 4WD TRUCK	Pick-Up	2004	O-29367	DELTA BRANCH	Agriculture
94	1FTWW33P14EC86856	FORD	FORD F350 1T 4WD TRUCK	Pick-Up	2004	G-34885	THAD COCHRAN EASTERN RESEARCH UNIT	Agriculture
95	1D7HA18N44J276015	DODGE	DODGE 1500 1/2T TRUCK	Pick-Up	2004	G-30672	SOUTH MS BRANCH	Agriculture
96	1D7HA18N44J282364	DODGE	DODGE RAM 1500 1/2T TRUCK	Pick-Up	2004	G-30478	BEAUMONT HORTICULTURE UNIT	Agriculture
97	1FMPU15LX4LB73634	FORD	FORD 1/2T EXPEDITION	SUV	2004	G-30477	ENTOMOLOGY	Agriculture
98	1FDYW90W6JVA38388	FORD	FORD L9000 26T TRUCK	Miscellaneous Truck	1988	G-33578	DELTA BRANCH	Agriculture
99	1D7HU18D85S156924	DODGE	DODGE RAM 1500 1/2T TRUCK	Pick-Up	2005	G-31483	ENTOMOLOGY	Agriculture
100	1GTEK14V75Z216832	GMC	GMC 1500 1/2T TRUCK	Pick-Up	2005	G-32136	DELTA BRANCH	Agriculture

Mississippi State University

Item Number	Vehicle #	Vehicle Make	Vehicle Model	Vehicle Type	Vehicle Year	Tag #	Department Assigned	Vehicle Use
101	3D7KR26075G795951	DODGE	DODGE RAM 3/4T TRUCK	Pick-Up	2005	G-32604	TRUCK CROPS BRANCH	Agriculture
102	3D7KS28D55G780964	DODGE	DODGE RAM 2500 3/4T 4WD TRUCK	Pick-Up	2005	G-32385	DELTA BRANCH	Agriculture
103	1GTEC19TX52255922	GMC	GMC 1500 1/2T TRUCK	Pick-Up	2005	G-32902	COASTAL PLAIN BRANCH	Agriculture
104	1FTWW31Y95EC07320	FORD	FORD F350 1T 4WD TRUCK	Pick-Up	2005	G-33012	NORTHEAST MS BRANCH	Agriculture
105	3D7KS28CX5G804604	DODGE	DODGE RAM 2500 3/4T 4WD TRUCK	Pick-Up	2005	G-32760	MAFES PLANT & SOIL SCIENCES	Agriculture
106	3D7MR48C35G823625	DODGE	DODGE RAM 3500 1T DUALY TRUCK	Pick-Up	2005	G-34144	RSU/ANIMAL RESEARCH CENTER	Agriculture
107	1D7HU18D751612403	DODGE	DODGE RAM 1500 1/2T 4WD TRUCK	Pick-Up	2005	G-33455	ENTOMOLOGY	Agriculture
108	1FTWW31P16EA59995	FORD	FORD F350 1T 4WD TRUCK	Pick-Up	2006	G-34566	BROWN LOAM BRANCH	Agriculture
109	3D3KS28D35G846042	DODGE	DODGE RAM 2500 3/4T 4WD TRUCK	Pick-Up	2005	G-34025	PLANT PATHOLOGY	Agriculture
110	1FDXW46P26EA78618	FORD	FORD F450 1 1/2T TRUCK	Pick-Up	2006	G-34930	MAFES RESEARCH SUPPORT UNITS	Cargo
111	1FTSX20506EB19416	FORD	FORD F250 3/4T TRUCK	Pick-Up	2006	G-35081	MAFES ANIMAL & DAIRY SCIENCES	Cargo
112	1FTNX20576EB34802	FORD	FORD F250 3/4T TRUCK	Pick-Up	2006	G-35082	MAFES ANIMAL & DAIRY SCIENCES	Cargo
113	1D7HU18256J128052	DODGE	DODGE RAM 1500 1T 4WD TRUCK	Pick-Up	2006	G-35079	NORTH MISSISSIPPI BRANCH	Agriculture
114	1GDJK34U06E131272	GMC	GMC 3500 1T 4WD TRUCK	Pick-Up	2006	G-35278	MAFES ANIMAL & DAIRY SCIENCES	Agriculture
115	3GTEK14V26G151700	GMC	GMC 1500 1/2T 4WD TRUCK	Pick-Up	2006	G-36509	WILDLIFE & FISHERIES	Agriculture
116	1GTEK14V06E158801	GMC	GMC 1500 1/2T 4WD TRUCK	Pick-Up	2006	G-35867	DELTA BRANCH	Agriculture
117	2GTEC13V461306352	GMC	GMC 1500 1/2T TRUCK	Pick-Up	2006	G-37051	ENTOMOLOGY	Agriculture
118	1FTSW20586ED47554	FORD	FORD F250 3/4T TRUCK	Pick-Up	2006	G-37340	ENTOMOLOGY	Agriculture
119	1FTWW30536ED70506	FORD	FORD F350 1T TRUCK	Pick-Up	2006	G-38009	MAFES PLANT & SOIL SCIENCES	Agriculture
120	1FTWW32P17EA47295	FORD	FORD F350 1T TRUCK	Pick-Up	2007	G-39021	MAFES PLANT & SOIL SCIENCES	Agriculture
121	1FTSW20547EA47298	FORD	FORD F250 3/4T TRUCK	Pick-Up	2007	G-39489	DELTA BRANCH	Agriculture
122	1M2AA12Y0NW018542	MACK	MACK CH600 18-WHEELER	Miscellaneous Truck	1992	G-40914	RSU/PLANT SCIENCE & MOTOR POOL	Agriculture
123	1FTPW12V87KC46336	FORD	FORD F150 1/2T TRUCK	Pick-Up	2007	G-41480	TRUCK CROPS BRANCH	Agriculture
124	1FTPW12V27FA82185	FORD	FORD F150 1/2T TRUCK	Pick-Up	2007	G-41481	RSU/PLANT SCIENCE & MOTOR POOL	Agriculture
125	1FTPW12V47KC46334	FORD	FORD F150 1/2T TRUCK	Pick-Up	2007	G-41479	RSU/PLANT SCIENCE & MOTOR POOL	Agriculture
126	1FTPW12V17KC40636	FORD	FORD F150 1/2T TRUCK	Pick-Up	2007	G-41477	DELTA BRANCH	Agriculture
127	1FTPW12V67FA82187	FORD	FORD F150 1/2T TRUCK	Pick-Up	2007	G-41476	DELTA BRANCH	Agriculture
128	1FTPW12V47FA82186	FORD	FORD F150 1/2T TRUCK	Pick-Up	2007	G-41478	DELTA BRANCH	Agriculture
129	1FTPW12V27KC46333	FORD	FORD F150 1/2T TRUCK	Pick-Up	2007	G-41483	SOUTH MS BRANCH	Agriculture
130	1FTPW12V07KC46332	FORD	FORD F150 1/2T TRUCK	Pick-Up	2007	G-41475	SOUTH MS BRANCH	Agriculture
131	1FTPW12V97KC46331	FORD	FORD F150 1/2T TRUCK	Pick-Up	2007	G-41474	COASTAL RES & EXT CENTER	Agriculture
132	1FTPW12V67KC46335	FORD	FORD F150 1/2T TRUCK	Pick-Up	2007	G-41482	MAFES PLANT & SOIL SCIENCES	Agriculture
133	1M1AJ06Y27N011853	MACK	MACK CH 18-WHEELER	Miscellaneous Truck	2007	G-41473	RSU/PLANT SCIENCE & MOTOR POOL	Agriculture
134	1FTPW12V57KC46326	FORD	FORD F150 1/2T TRUCK	Pick-Up	2007	G-41764	MAFES ADMINISTRATION	Agriculture
135	1FTPW12V97KC46328	FORD	FORD F150 1/2T TRUCK	Pick-Up	2007	G-41762	MAFES PLANT & SOIL SCIENCES	Agriculture
136	1FTPW12V77KC46327	FORD	FORD F150 1/2T TRUCK	Pick-Up	2007	G-41765	RSU/PLANT SCIENCE & MOTOR POOL	Agriculture
137	1FTPW12V77KC46330	FORD	FORD F150 1/2T TRUCK	Pick-Up	2007	G-41766	DELTA BRANCH	Agriculture
138	1FTPW12V07KC46329	FORD	FORD F150 1/2T TRUCK	Pick-Up	2007	G-41763	PONTOTOC BRANCH	Agriculture
139	1FMNE11W27DB04231	FORD	FORD E150 1/2T VAN	Mini Van	2007	G-42857	CENTRAL MS RES & EXT CTR	Passenger
140	1FTSW20R08EB51081	FORD	FORD F250 3/4T TRUCK	Pick-Up	2008	G-43699	SOUTH MS BRANCH	Agriculture
141	1FTSW21YX8EB76317	FORD	FORD F250 3/4T 4WD TRUCK	Pick-Up	2008	G-44029	DELTA BRANCH	Agriculture
142	1FTSW20R28EC52493	FORD	FORD F250 3/4T TRUCK	Pick-Up	2008	G-44396	ENTOMOLOGY	Agriculture
143	1FTSW20R08EC52492	FORD	FORD F250 3/4T TRUCK	Pick-Up	2008	G-44395	MAFES RESEARCH SUPPORT UNITS	Agriculture
144	1FTSW20R98EC52491	FORD	FORD F250 3/4T TRUCK	Pick-Up	2008	G-44394	MAFES PLANT & SOIL SCIENCES	Agriculture
145	1FTSW20R78EC52490	FORD	FORD F250 3/4T TRUCK	Pick-Up	2008	G-44393	DELTA BRANCH	Agriculture
146	1FTSW20R08EC52489	FORD	FORD F250 3/4T TRUCK	Pick-Up	2008	G-44392	RSU/PLANT SCIENCE & MOTOR POOL	Agriculture
147	1FTSW21R68EC52494	FORD	FORD F250 3/4T 4WD TRUCK	Pick-Up	2008	G-44397	BLACK BELT BRANCH	Agriculture
148	1FTSW21R88EC52495	FORD	FORD F250 3/4T 4WD TRUCK	Pick-Up	2008	G-44398	BROWN LOAM BRANCH	Agriculture
149	1FTSW21RX8EC52496	FORD	FORD F250 3/4T 4WD TRUCK	Pick-Up	2008	G-44399	COASTAL RES & EXT CENTER	Agriculture
150	1FTSW21R38EC52498	FORD	FORD F250 3/4T 4WD TRUCK	Pick-Up	2008	G-44401	PRAIRIE RESEARCH UNIT	Agriculture
151	1FTSW21R18EC52497	FORD	FORD F250 3/4T 4WD TRUCK	Pick-Up	2008	G-44400	COASTAL PLAIN BRANCH	Agriculture
152	1FTRW12W98FA75060	FORD	FORD F150 1/2T TRUCK	Pick-Up	2008	G-44897	MAFES PLANT & SOIL SCIENCES	Agriculture
153	1FTRW14WX8FB41113	FORD	FORD F150 1/2T 4WD TRUCK	Pick-Up	2008	G-46072	DELTA BRANCH	Agriculture

Mississippi State University

Item Number	Vehicle #	Vehicle Make	Vehicle Model	Vehicle Type	Vehicle Year	Tag #	Department Assigned	Vehicle Use
154	1FTSW21RX8ED85906	FORD	FORD F250 3/4T 4WD TRUCK	Pick-Up	2008	G-46423	MAFES PLANT & SOIL SCIENCES	Agriculture
155	1FTPW14V08FB10600	FORD	FORD F150 1/2T TRUCK	Pick-Up	2008	G-46582	NORTHEAST MS BRANCH	Agriculture
156	1FTRW12WX8FB86491	FORD	FORD F150 1/2T TRUCK	Pick-Up	2008	G-46576	MAFES PLANT & SOIL SCIENCES	Agriculture
157	1HTSCABP9YH242981	INTERNATIONAL	INTL 470 14T BOOM TRUCK	Miscellaneous Truck	2000	G-47220	DELTA BRANCH	Agriculture
158	1FTPW14V58FC27704	FORD	FORD F150 1/2T 4WD TRUCK	Pick-Up	2008	G-47478	PONTOTOC BRANCH	Agriculture
159	1FTRW14W88FC27701	FORD	FORD F150 1/2T 4WD TRUCK	Pick-Up	2008	G-47357	DELTA BRANCH	Agriculture
160	1FTRW14W58KE91076	FORD	FORD F150 1/2T 4WD TRUCK	Pick-Up	2008	G-48550	DELTA BRANCH	Agriculture
161	1FTWW32R38EE40041	FORD	FORD F350 1T TRUCK	Pick-Up	2008	G-48551	DELTA BRANCH	Agriculture
162	1FDWF36V89EA15963	FORD	FORD F350 1T TRUCK	Pick-Up	2009	G-48714	FOOD SCIENCE, NUTRITION & HEALTH PR	Cargo
163	1FTSW205X9EA15961	FORD	FORD F250 3/4T TRUCK	Pick-Up	2009	G-48715	DELTA BRANCH	Agriculture
164	1FTSW20549EB26389	FORD	FORD F250 3/4T TRUCK	Pick-Up	2009	G-51028	BIOCHEMISTRY	Agriculture
165	1FTSW20509EB22078	FORD	FORD F250 3/4T TRUCK	Pick-Up	2009	G-51188	MAFES PLANT & SOIL SCIENCES	Agriculture
166	1FTSW21549EB22079	FORD	FORD F250 3/4T TRUCK	Pick-Up	2009	G-51259	DELTA BRANCH	Agriculture
167	1FTPW12V69KC82349	FORD	FORD F150 1/2T TRUCK	Pick-Up	2009	G-51410	DELTA BRANCH	Agriculture
168	1FTRW14839KC82356	FORD	FORD F150 1/2T TRUCK	Pick-Up	2009	G-51409	DELTA BRANCH	Agriculture
169	1FDXE40F4WHA64043	FORD	FORD E TOUR BUS	Bus	1998	G-50921	DELTA BRANCH	Passenger
170	1GCEK14V34Z124812	CHEVROLET	CHEV 1500 1/2T TRK	Pick-Up	2004	G-05223	PRAIRIE RESEARCH UNIT	Agriculture
171	1FTSW20599EB22077	FORD	FORD F250 3/4T TRUCK	Pick-Up	2009	G-51008	DELTA BRANCH	Agriculture
172	1FTEW1C80AFB33478	FORD	FORD F150 1/2T TRUCK	Pick-Up	2010	G-52970	DELTA BRANCH	Agriculture
173	1FTEW1CW4AFB33479	FORD	FORD F150 1/2T TRUCK	Pick-Up	2010	G-52971	DELTA BRANCH	Agriculture
174	1ZTFW1CB4AFB42369	FORD	FORD F150 1/2T TRUCK	Pick-Up	2010	G-53339	DELTA BRANCH	Agriculture
175	1FTEW1E81AFC11585	FORD	FORD F150 1/2T 4WD TRUCK	Pick-Up	2010	G-53687	ENTOMOLOGY	Agriculture
176	1FT8W3A60BEA37853	FORD	FORD F350 1T TRUCK	Pick-Up	2011	G-54252	POULTRY SCIENCE	Agriculture
177	1GNMCAE37AR228289	CHEVROLET	CHEV TAHOE 1/2T 2WD SUV	SUV	2010	G-54660	DELTA BRANCH	Agriculture
178	1FTEW1CW0AFD19407	FORD	FORD F150 1/2T XL 2WD TRUCK	Pick-Up	2010	G-55095	PLANT PATHOLOGY	Agriculture
179	1FDOW4GT0BEB15432	FORD	FORD F450 XL 1T TRUCK	Pick-Up	2010	G-55138	AGRICULTURAL ENGINEERING	Agriculture
180	1FMCU0C77BKA28665	FORD	FORD ESCAPE XLS 1/2T SUV	SUV	2011	G-55096	ENTOMOLOGY	Agriculture
181	1FTFX1EF3BKD26794	FORD	FORD F150 XL 1/2T 4WD TRUCK	Pick-Up	2011	G-56402	WILDLIFE & FISHERIES	Research
182	1FT8W3BT6BEC63643	FORD	FORD F350 1T TRUCK	Pick-Up	2011	G-58814	DELTA BRANCH	Research
183	1GC1KV8X8B231078	CHEVROLET	CHEVY 2500HD 3/4T TRUCK	Pick-Up	2011	G-57073	DELTA BRANCH	Research
184	1D7RB1CP3B5687701	DODGE	DODGE RAM 1500 1/2T TRUCK	Pick-Up	2011	G-57752	RSU/PLANT SCIENCE & MOTOR POOL	Agriculture
185	1GC4KZC88BF218642	CHEVROLET	CHEVY SILVERADO 1T TRUCK	Pick-Up	2011	G-57074	PONTOTOC BRANCH	Agriculture
186	1FTFW1EF9BFC14481	FORD	FORD F150 1/2T TRUCK	Pick-Up	2011	G-57706	DELTA BRANCH	Research
187	1FTFW1CF7BFC07385	FORD	FORD F150 1/2T TRUCK	Pick-Up	2011	G-57728	RSU/PLANT SCIENCE & MOTOR POOL	Agriculture
188	1FTVX1CF2BKD92719	FORD	FORD F150 1/2T TRUCK	Pick-Up	2011	G-57808	FOOD SCIENCE, NUTRITION & HEALTH PR	Agriculture
189	1FDOW4GT6CEA33447	FORD	FORD F450 1 1/2T TRUCK	Pick-Up	2011	G-58606	MAFES RESEARCH SUPPORT UNITS	Agriculture
190	2GCEC19VX31339925	CHEVROLET	CHEVY SILVERADO 1/2T TRUCK	Pick-Up	2003	G-55043	POULTRY SCIENCE	Agriculture
191	1XP5DB9X45N833489	PETERBILT	PETERBILT 379 40T TRUCK	Miscellaneous Truck	2005	G-59324	NORTHEAST MS BRANCH	Agriculture
192	1GC1CVCG4CF142581	CHEVROLET	CHEVY SILVERADO 3/4T TRUCK	Pick-Up	2012	G-59243	DELTA BRANCH	Agriculture
193	1GT1Z2Z87CF187193	GMC	SIERRA 2500 4X4	Pick-Up	2012	G-60070	MAFES PLANT & SOIL SCIENCES	Agriculture
194	1C6RD7KP3C5283153	DODGE	DODGE RAM 1500 1/2T 4WD TRUCK	Pick-Up	2012	G-61470	DELTA BRANCH	Research
195	1C6RD6KP5C5290390	DODGE	DODGE RAM 1500 1/2T 2WD TRUCK	Pick-Up	2012	G-60843	RSU/PLANT SCIENCE & MOTOR POOL	Agriculture
196	1C6RD6KP9C5290389	DODGE	DODGE RAM 1500 1/2T 2WD TRUCK	Pick-Up	2012	G-60845	RSU/PLANT SCIENCE & MOTOR POOL	Agriculture
197	1C6RD6KP7C5290388	DODGE	DODGE RAM 1500 1/2T 2WD TRUCK	Pick-Up	2012	G-60844	RSU/PLANT SCIENCE & MOTOR POOL	Agriculture
198	1GC1KVC89CF226102	CHEVROLET	CHEVY SILVERADO 2500 3/4T 4WD TRUCK	Pick-Up	2012	G-61471	DELTA BRANCH	Research
199	5N1ANONWCC509371	NISSAN	NISSAN XTERRA 4X4	SUV	2012	G-60557	ENTOMOLOGY	Research
200	1FT8W3BT7CEC69761	FORD	FORD F350 1T TRUCK	Pick-Up	2012	G-03753	DELTA BRANCH	Agriculture
201	1FDWF80C4VVA12627	FORD	FORD F800 8T TRUCK	Pick-Up	1997	G-62927	RSU/PLANT SCIENCE & MOTOR POOL	Agriculture
202	1FTFX1EF7DKE06103	FORD	FORD F150 1/2T TRUCK	Pick-Up	2013	G-63891	DELTA BRANCH	Passenger
203	3C6UR5CL8DG543034	DODGE	DODGE RAM 2500 3/4T TRUCK	Pick-Up	2012	G-63481	MAFES PLANT & SOIL SCIENCES	Agriculture
204	1N6AD0EV1DN742927	NISSAN	NISSAN FRONTIER SV 1/4T TRUCK	Pick-Up	2013	G-64106	MAFES PLANT & SOIL SCIENCES	Passenger
205	W91KVAJ6786	FORD	FORD 2T TRANSPORT TRUCK	Pick-Up	1978	9999999	DELTA BRANCH	Cargo
206	1FAFP52U3XA167479	FORD	FORD TAURUS 4DR SEDAN	Sedan	1999	G-08580	BIOCHEMISTRY	Passenger

Mississippi State University

Item Number	Vehicle #	Vehicle Make	Vehicle Model	Vehicle Type	Vehicle Year	Tag #	Department Assigned	Vehicle Use
207	1FT8W3BT4EEA74378	FORD	FORD F350 1T TRUCK	Pick-Up	2014	9999999	DELTA BRANCH	Agriculture
FWRC (#424)								
1	3GKGK26R2TG515516	GMC	GMC 2500 3/4T SUBURBAN	SUV	1996	G-00226	FORESTRY	Agriculture
2	1FALP57U5TA228305	FORD	FORD TAURUS GL STATION WAGON	Sedan	1996	S-16287	FOREST & WILDLIFE RESEARCH CENTER	Passenger
3	1FBJS31L3VHB12572	FORD	FORD E350 1T VAN	Cargo Van	1997	G-02610	FOREST & WILDLIFE RESEARCH CENTER	Cargo
4	1FBJS31H3SHB89451	FORD	FORD 1T SUPERCLUB VAN	15-Passenger Van	1995	S-15964	FOREST PRODUCTS	Passenger
5	1FTJW35F0VEB17413	FORD	FORD F350 1T TRUCK	Pick-Up	1997	G-02362	FOREST PRODUCTS	Cargo
6	2GTEK19K8S1513305	GMC	GMC 1500 1/2T 4WD TRUCK	Pick-Up	1995	S-15242	WILDLIFE & FISHERIES	Agriculture
7	2FTEF14N9TCA36038	FORD	FORD F150 1/2T 4WD TRUCK	Pick-Up	1996	S-16270	WILDLIFE & FISHERIES	Agriculture
8	1FTEF14N9TLB59506	FORD	FORD F150 1/2T 4WD TRUCK	Pick-Up	1996	S-16406	WILDLIFE & FISHERIES	Agriculture
9	1FTEF14N7TLB59505	FORD	FORD F150 1/2T 4WD TRUCK	Pick-Up	1996	S-16407	WILDLIFE & FISHERIES	Agriculture
10	1FTDF1866VLB04206	FORD	FORD F150 1/2T 4WD TRUCK	Pick-Up	1997	G-02093	FORESTRY	Agriculture
11	1FTDF18W3VNC77007	FORD	FORD F150 1/2T 4WD TRUCK	Pick-Up	1997	G-02876	WILDLIFE & FISHERIES	Agriculture
12	1FTDF18W6VNC81391	FORD	FORD F150 1/2T 4WD TRUCK	Pick-Up	1997	G-03039	WILDLIFE & FISHERIES	Agriculture
13	3GKEC16R7WG508077	GMC	GMC 1500 1/2T SUBURBAN	SUV	1998	G-05312	FORESTRY	Agriculture
14	1FTZX1764WKA75042	FORD	FORD F150 1/2T TRUCK	Pick-Up	1998	G-05339	FOREST PRODUCTS	Agriculture
15	1FTPF28LXWNB20830	FORD	FORD F250 3/4T 4WD TRUCK	Pick-Up	1998	G-05657	FOREST & WILDLIFE RESEARCH CENTER	Cargo
16	3GNEK18R2XG124468	CHEVROLET	CHEVY 1/2T 4WD TAHOE	SUV	1999	G-06900	WILDLIFE & FISHERIES	Agriculture
17	1HVBBAAAN6XH661816	INTERNATIONAL	INTL 44 PASS BUS	Bus	1999	G-08579	FOREST & WILDLIFE RESEARCH CENTER	Passenger
18	1N6DD21S1WC317906	NISSAN	NISSAN FRONTIER 1/4T TRUCK	Pick-Up	1998	G-08899	WILDLIFE & FISHERIES	Agriculture
19	1B7GL22XXS261081	DODGE	DODGE DAKOTA 1/4T TRUCK	Pick-Up	1999	G-10228	WILDLIFE & FISHERIES	Agriculture
20	1FMRU17L5XLB88388	FORD	FORD 3/4T EXPEDITION	SUV	1999	G-10395	FORESTRY	Agriculture
21	1FTRX18LXXNB86246	FORD	FORD F150 1/2T 4WD TRUCK	Pick-Up	1999	G-10621	WILDLIFE & FISHERIES	Agriculture
22	1GNEC13R2XJ574155	CHEVROLET	CHEVY 1500 1/2T ADR TAHOE	SUV	1999	G-12493	FORESTRY	Agriculture
23	1B7HF16Y21S662608	DODGE	DODGE RAM 1500 1/2T 4WD TRUCK	Pick-Up	2001	G-13655	WILDLIFE & FISHERIES	Agriculture
24	3B7HF12Y21G186115	DODGE	DODGE RAM 1500 1/2T 4WD TRUCK	Pick-Up	2001	G-14204	WILDLIFE & FISHERIES	Agriculture
25	1FTHX25G0KA94807	FORD	FORD F250 3/4T TRUCK	Pick-Up	1988	G-15361	FOREST & WILDLIFE RESEARCH CENTER	Agriculture
26	3B7KF26Z51M267478	DODGE	DODGE RAM 2500 3/4T 4WD TRUCK	Pick-Up	2001	G-14962	WILDLIFE & FISHERIES	Agriculture
27	2B5WB35Z3YK161068	DODGE	DODGE 3500 1T VAN	Cargo Van	2000	G-15680	FOREST & WILDLIFE RESEARCH CENTER	Agriculture
28	2B5WB35Z1YK161067	DODGE	DODGE 3500 1T VAN	15-Passenger Van	2000	G-15679	FOREST & WILDLIFE RESEARCH CENTER	Passenger
29	1B7KF23Z41J552299	DODGE	DODGE RAM 2500 3/4T 2WD TRUCK	Pick-Up	2001	G-16844	FORESTRY	Agriculture
30	3B7KF26691M530464	DODGE	DODGE RAM 2500 3/4T TRUCK	Pick-Up	2001	G-17656	FOREST & WILDLIFE RESEARCH CENTER	Fire/Rescue
31	3B7KF26601M530465	DODGE	DODGE RAM 2500 3/4T 4WD TRUCK	Pick-Up	2001	G-17655	FOREST & WILDLIFE RESEARCH CENTER	Facilities Management
32	1GAHG39F111211896	CHEVROLET	CHEVY EXPRESS 3/4T VAN	Mini Van	2001	G-18906	FOREST & WILDLIFE RESEARCH CENTER	Passenger
33	1GAHG39F911214335	CHEVROLET	CHEVY EXPRESS 3/4T VAN	Mini Van	2001	G-18905	FOREST & WILDLIFE RESEARCH CENTER	Passenger
34	1GCEK14T42Z223084	CHEVROLET	CHEVROLET 1500 1/2T TRUCK	Pick-Up	2002	G-22010	WILDLIFE & FISHERIES	Agriculture
35	1GCEK14T22Z223469	CHEVROLET	CHEVROLET 1500 1/2T TRUCK	Pick-Up	2002	G-22009	WILDLIFE & FISHERIES	Agriculture
36	1GBJK34102F186792	CHEVROLET	CHEVY SILVERADO 3500 1T 4WD TRUCK	Pick-Up	2002	G-22294	FOREST & WILDLIFE RESEARCH CENTER	Agriculture
37	1GNFK16Z7J314054	CHEVROLET	CHEVY 1500 1/2T SUBURBAN	SUV	2002	G-23188	FORESTRY	Agriculture
38	1M1AA18YX3W151916	MACK	MACK 26T 18-WHEELER	Miscellaneous Truck	2003	G-24611	FOREST & WILDLIFE RESEARCH CENTER	Cargo
39	1FTRX18W93NB94410	FORD	FORD F150 1/2T TRUCK	Pick-Up	2003	G-26352	MS COOP F&W RESEARCH UNIT	Agriculture
40	2GCEC19T731276670	CHEVROLET	CHEVROLET LS1500 1/2T TRUCK	Pick-Up	2003	G-26967	WILDLIFE & FISHERIES	Agriculture
41	1FTYR10U63PB50952	FORD	FORD RANGER 1/2T TRUCK	Pick-Up	2003	G-26999	MS COOP F&W RESEARCH UNIT	Agriculture
42	1GNEV16K5F156564	CHEVROLET	CHEVY 1500 1/2T SUBURBAN	SUV	1989	G-45622	MS COOP F&W RESEARCH UNIT	Agriculture
43	1GNFK16Z7J228309	CHEVROLET	CHEVY 1500 1/2T SUBURBAN	SUV	2004	G-28667	FORESTRY	Agriculture
44	1FTNF21P54EC07083	FORD	FORD F250 3/4T 4WD TRUCK	Pick-Up	2004	G-28385	FOREST & WILDLIFE RESEARCH CENTER	Agriculture
45	1FTNF21P74EC07084	FORD	FORD F250 3/4T 4WD TRUCK	Pick-Up	2004	G-28386	FOREST & WILDLIFE RESEARCH CENTER	Agriculture
46	3D7MA48C64G204703	DODGE	DODGE RAM 3500 1T DUALY TRUCK	Pick-Up	2004	G-28860	FOREST PRODUCTS	Agriculture
47	1D7HU18N64J226773	DODGE	DODGE 1500 1/2T TRUCK	Pick-Up	2004	G-29061	WILDLIFE & FISHERIES	Agriculture
48	1D7HU18N04J254827	DODGE	DODGE 1500 1/2T TRUCK	Pick-Up	2004	G-29816	WILDLIFE & FISHERIES	Agriculture
49	1D7HU18N64J276931	DODGE	DODGE 1500 1/2T 2WD TRUCK	Pick-Up	2004	G-30296	WILDLIFE & FISHERIES	Agriculture

Mississippi University for Women

Item Number	Vehicle #	Vehicle Make	Vehicle Model	Vehicle Type	Vehicle Year	Tag #	Department Assigned	Vehicle Use
1	1GBJC34KXNE104728	Chev	GC3	Pick-Up	1992	G004862	Maintenance	Facilities Management
2	1FTCR1OU8PPASS759	Ford	Ranger	Pick-Up	1993	13818	Maintenance	Facilities Management
3	1FTHF2545GNB16626	Ford	F25	Pick-Up	1986	3492	Maintenance	Facilities Management
4	2G1WB58K989222229	Chevrolet	Impala	Sedan	2008	44148	Motor Pool	Academic Recruitment
5	2G1WB58K489219271	Chevrolet	Impala	Sedan	2008	44147	Motor Pool	Academic Recruitment
6	2G1WB58KX89220652	Chevrolet	Impala	Sedan	2008	44149	Motor Pool	Academic Recruitment
7	1FTCR1OU3PPB78353	Ford	Ranger	Pick-Up	1993	14331	Maintenance	Facilities Management
8	1FTCR1OU0PPB78357	Ford	Ranger	Pick-Up	1993	14332	Maintenance	Facilities Management
9	1GCBS14Z5K8107471	Chevrolet	S14	Pick-Up	1989	9410	Maintenance	Facilities Management
10	1FMCA11U8SZC10910	Ford	ARO	Mini Van	1995	S016082	Maintenance	Passenger
11	1FMCA11UXSZC10908	Ford	ARO	Mini Van	1995	S016083	Maintenance	Facilities Management
12	1FBJS31H3PHB74424	Ford	E35	15-Passenger Van	1993	S014230	Maintenance	Passenger
13	1FTCR10X7SPA62186	Ford	Ranger	Pick-Up	1995	S015845	Maintenance	Facilities Management
14	1GBJC34K6NE140190	Chevrolet	GC3	Pick-Up	1992	G01337	Maintenance	Facilities Management
15	1FADP3E22DL146113	Ford	Fusion	Sedan	2013	G013331	Motor Pool	Passenger
16	1FADP3E20DL153576	Ford	Fusion	Sedan	2013	G013332	Motor Pool	Passenger
17	2B4HB15X1RK138860	Dodge	Ram W	Cargo Van	1994	G061751	Maintenance	Facilities Management
18	1B7GE16XOLS70944B	Dodge	D15	Pick-Up	1990	G012225	Maintenance	Facilities Management
19	JTEGF21A510024341	Toyota	Highlander	SUV	2001	G036059	Police	Law Enforcement
20	1FMRE1161WHB77275	Ford	E15	Cargo Van	1998	G025006	Food Service	Cargo
21	1FAFP53U33G214645	Ford	Taurus	Sedan	2003	G025943	Maintenance	Passenger
22	1GJHG39U131186936	GMC	SA3	15-Passenger Van	2003	G025696	Motor Pool	Passenger
23	5ASAG27455F037145	GEM	E2	Electric	2005	G032825	Maintenance	Law Enforcement
24	SASAG47435F038631	GEM	G82	Electric	2005	G035699	Alumni	Law Enforcement
25	SASAG27465F038630	GEM	G82	Electric	2005	G035306	Maintenance	Passenger
26	SASAG47455F038629	GEM	G82	Electric	2005	G035698	Maintenance	Law Enforcement
27	1FAHP53256A208991	Ford	Taurus	Sedan	2006	G036250	Motor Pool	Passenger
28	1FAHP53236A208990	Ford	Taurus	Sedan	2006	G036253	Motor Pool	Passenger
29	1D8GP24R56B613695	Dodge	GCS	Mini Van	2006	G036297	Motor Pool	Passenger
30	2B4FP2535VR326410	Dodge	Car	Mini Van	1997	G038827	Maintenance	Cargo
31	1FDWE30L7XHC12859	Ford	3VC	Miscellaneous Truck	1999	G039956	Moving Crew	Cargo
32	2G1WF5EK4B1137099	Chevrolet	Impala	Sedan	2011	G012377	Motor Pool	Passenger
33	2G1WF5EK4B1137720	Chevrolet	Impala	Sedan	2011	G012378	Motor Pool	Passenger
34	1GAWGPFGB1133695	Chevrolet	Express	15-Passenger Van	2011	G012945	Motor Pool	Passenger
35	2B3CL1CT2BH583798	Dodge	Charger	Sedan	2011	G016030	Police	Law Enforcement
36	2B3CL1CT4BH583799	Dodge	Charger	Sedan	2011	G013057	Police	Law Enforcement
37	1FTRE14293HB91028	Ford	E-150	Cargo Van	2003	G013106	Maintenance	Facilities Management
38	5N1BVZ8U65N105001	Nissan	Quest	Mini Van	2005	g013262	Motor Pool	passenger
39	1FTYR10VXYPB06291	Ford	Ranger	Pick-Up	2000	G063185	Maintenance	Facilities Management

Mississippi Valley State University

Item Number	Vehicle #	Vehicle Make	Vehicle Model	Vehicle Type	Vehicle Year	Tag #	Department Assigned	Vehicle Use
1	2G1WB57K291307513	Chevrolet	Impala LS	Sedan	2009	G50662	Admissions & Recruitment	Academic Recruitment
2	1GTEC19V35Z207647	GMC	SIERRA C 1500	Pick-Up	2005	G-58806	Facilities Management	Grounds
3	1F1C11068NUDS1170	Ford	Ranger	Pick-Up	1992	G-27895	Facilities Management	Locksmith
4	2G1WS581X69359345	Chevrolet	Impala LS	Sedan	2006	56639	University Police	
5	1GTEC14V63Z160327	GMC	SIERRA1500	Pick-Up	2003	G-58809	Facilities Management	Plummer
6	1GTEC19V84Z277210	GMC	SIERRA1500	Pick-Up	2004	G-58807	Facilities Management	Custodial Services
7	2G1WB57K191271605	Chevrolet	Impala LS	Sedan	2009	G50663	Admissions & Recruitment	Academic Recruitment
8	1C3DZAB9CN275660	DODGE	AVANGER	SEDAN	2012	G060655	Admissions & Recruitment	
9	1GTEC14VX3Z160377	GMC	SIERRA1500	Pick-Up	2003	G-58808	Facilities Management	Grounds
10	1FBJS31H85HB89459	Ford	Club Wagon	Van	1993	G57662	Facilities Management	Computer Services
11	2FALP73W75X143734	Ford	Crown Victoria	Sedan	1995	S-15281	Facilities Management	Custodial Services
12	1FTDF15Y8SNA76429	Ford	F-150	Pick-Up	1995	S-15374	Facilities Management	Grounds
13	2D8HN44EX9R682942	Dodge	Caravan	Van	2009	G51185	President	Other
14	1GDT7H4J0PJ517082	GMC	C 7500	DUMP TRUCK	1993	G-58810	Facilities Management	Grounds
15	1FTEF15N3RNB16985	Ford	F-150	Pick-Up	1994	S-14745	Facilities Management	Plummer
16	2D8HN44E99R605592	Dodge	Caravan	Van	2009	G49482	Admissions & Recruitment	Academic Recruitment
17	2G1WS55R179380953	Chevrolet	Impala LS	Sedan	2007	56440	University Police	
18	2MEFM75W22X628827	Mercury	Marquis	Sedan	2002	G46318	Facilities Management	Transportation
19	1C3CDZAB4EN170222	Dodge	AVANGER	SEDAN	2,013	G65453	Facilities Management	Transportation
20	3C6TR4CT1EG154436	DODGE	RAM	PICK-UP	2,014	G65454	Facilities Management	SHOP
21	2FAFP71W74X154476	Ford	Crown Victoria	Sedan	2004	G-29227	University Police	Law Enforcement
22	2FAFP71W54X154475	Ford	Crown Victoria	Sedan	2004	G-29226	University Police	Law Enforcement
23	1B7HF16Z5YS528956	Dodge	Ram 1500	Pick-Up	2000	G32752	Facilities Management	Grounds
24	1GAWGPFGX153545	Chevrolet	EXPRESS PASS	Van	2013	G-063113	Facilities Management	Transportation
25	1FMFK15538LA58690	Ford	Expedition	SUV	2008	LRA 124	University Police	Law Enforcement
26	1GAWGPF2D1154513	Chevrolet	EXPRESS PASS	VAN	2013	G-063114	Facilities Management	Transportation
27	1FTHX25H1PKB34619	Ford	F-850	Pick-Up	1993	S-13960	Facilities Management	Electrician/HVAC
28	1GDHC34K8PE549865	GMC	Sierra 3500	Flatbed Truck	1993	S-13978	Facilities Management	Grounds
29	1FTCR10X2RUC37987	Ford	Ranger	Pick-Up	1994	S-14729	Facilities Management	Locksmith
30	1FDKE30MIRHB25842	Ford	E-350	Ambulance	1994	S-14852	Health Center	Medical
31	1C3CDZAB8EN117748	DODGE	AVANGER	Sedan	2014	G-064578	Admissions & Recruitment	Passenger
32	1EUBS6A16SB001048	Eagle	Eagle	Bus	1995	S-15946	Facilities Management	Transportation
33	2FAHP71V48X152710	Ford	Crown Victoria	Sedan	2008	G45940	University Police	Law Enforcement
34	2B7HB21X6VK547459	Dodge	Ram 2500	Van	1997	G-02462	Property Accountability	Delivery
35	1FTFW1EV3AFD19409	FORD	F-150	Pick-Up	2010		University Police	Law Enforcement
36	1FTDF17W7VND13203	Ford	F-150	Pick-Up	1997	G-03192	Facilities Management	Carpentry
37	1FTDF17W0VND13205	Ford	F-150	Pick-Up	1997	G-03193	Facilities Management	Carpentry
38	2B5WB35Z4VK575472	Dodge	Ram 3500	Van	1997	G-03470	Facilities Management	Transportation
39	1M89DMTA9WP050198	MCI	Coach	Bus	1997	G-04321	Facilities Management	Transportation
40	1FTRE1421WHB62224	Ford	E-350	Van	1998	G-06922	Post Office	Mail Delivery
41	1FTRE142XWHB62223	Ford	E-150	Van	1998	G-06923	Facilities Management	Custodial Services
42	2FTZF1728WCA75730	Ford	F-150	Pick-Up	1998	G-06579	Facilities Management	Carpentry

Mississippi Valley State University

Item Number	Vehicle #	Vehicle Make	Vehicle Model	Vehicle Type	Vehicle Year	Tag #	Department Assigned	Vehicle Use
43	2FTZF172XWCA75731	Ford	F-150	Pick-Up	1998	G-06578	Facilities Management	Custodial Services
44	2FTZF1721WCA75729	Ford	F-150	Pick-Up	1998	G-07934	Facilities Management	Carpentry
45	2FTRX17W0XCA41881	Ford	F-150	Pick-Up	1999	G-09887	Facilities Management	Carpentry
46	1FAFP52U1XA262817	Ford	Taurus	Sedan	1999	G-10927	Admissions & Recruitment	Academic Recruitment
47	1B7HC16YX1S699687	Dodge	Ram 1500	Pick-Up	2001	G-14427	Facilities Management	Electrician/HVAC
48	1B7HC16Y115699688	Dodge	Ram 1500	Pick-Up	2001	G-14428	Facilities Management	Mechanics
49	1B7HC16Y315699689	Dodge	Ram 1500	Pick-Up	2001	G-14429	Facilities Management	Administrative
50	2B7JB21Y9YK146874	Dodge	Ram 2500	Van	2000	G-14067	Facilities Management	Electrician/HVAC
51	2B5WB2Z8YK160539	Dodge	Ram 2500	Van	2000	G-14995	Facilities Management	Transportation
52	IHVBEABM8YH275008	International	3400	Bus	2000	G-15921	Facilities Management	Transportation
53	2FMDA51421BB46392	Ford	Windstar	Van	2001	G-18044	Facilities Management	Transportation
54	2FMOA51471BB68923	Ford	Windstar	Van	2001	G-18451	Admissions & Recruitment	Academic Recruitment
55	1FAHP53U41A217272	Ford	Taurus	Sedan	2001	G-18403	Admissions & Recruitment	Academic Recruitment
56	1FAFP53U72A218926	Ford	Taurus	Sedan	2002	G-22627	Facilities Management	Transportation
57	1FAFP53U02A231596	Ford	Taurus	Sedan	2002	G-22744	Facilities Management	Transportation
58	2FAFP71W03X129336	Ford	Crown Victoria	Sedan	2003	G-23418	University Police	Law Enforcement
59	1HVBEABM02H510864	International	T3440	Bus	2002	G-25055	Facilities Management	Transportation
60	1M2K195CX3M022061	MAC	3000	Miscellaneous Truck	2003	G-24914	Facilities Management	Sanitation
61	2PCH3349761010395	Prevost	Prevost	Bus	2006	G35044	Facilities Management	Transportation

Mississippi Valley State University
Mass Transit

Item Number	Vehicle #	Vehicle Make/Model	Seating Capacity	Vehicle Year	MDOT #	Department Assigned
62	1D4GP24R66B637859	Dodge Caravan	7	2006	A8031	Mass Transit
63	1FBSS31L46DA94886	Ford Van	15	2006	B8537	Mass Transit
64	1FDXE45P37DA95505	Ford E-450 Super Duty	25	2007	B8540	Mass Transit
65	1FDXE45P77DA955100	Ford E-450 Super Duty	25	2007	B8541	Mass Transit
66	1GBG5V1907F4199900	Champion Defender	29	2007	B8542	Mass Transit
67	1FDWE35P27DA95470	E-350 Ford Bus	17	2007	B8543	Mass Transit
68	1FDWE35P27DA95467	E-350 Ford Bus	17	2007	B8544	Mass Transit
69	1GBG5V1969F412674	Champion/Defender	32	2009	B8546	Mass Transit
70	4UZAACDU1ACAT2941	Glaval/Apollo (ARRA)	26	2010	B8548	Mass Transit
71	4UZAACDU3BCAT2926	Glaval/Apollo (ARRA)	24	2010	B8550	Mass Transit
72	4UZAACDU5ACAT5051	Champion CTS (ARRA)	40	2010	B8551	Mass Transit
73	4UZAEDU4BCAY5072	Classic Amer. Trolley (ARRA)	28	2011	B8552	Mass Transit
74	4UZABODT4ACAT3777	Champion CTS Re (ARRA)	45	2011	B8553	Mass Transit
75	4UZAEDU6BCAY5073	Clasic Amer. Trolley (ARRA)	28	2011	B8554	Mass Transit
76	C24RDGBGXDR554351	Dodge Grand Caravan	7	2013	B8555	Mass Transit
77	1BAGRB2A24W100135	Bluebird	55	2006	I3545	Mass Transit
78	2C4RDGBG8DR554350	Dodge Grand Caravan	7	2013	B8556	Mass Transit
79	523MF1A64CM101283	MV1 DX	6	2012	B8557	Mass Transit
80	2C4RDGBGER170759	Dodge Grand Caravan	7	2014	B8558	Mass Transit
81	2C4RDGBG4ER170762	Dodge Grand Caravan	7	2014	B8559	Mass Transit
82	1GBDV13LV6D223621	Cheverolet Van	6	2006	B11112	Mass Transit
83	1FDWE35L47DB21547	Ford Bus	17	2007	B11115	Mass Transit
84	1FDWE35L37DA92090	Ford Bus	17	2007	B11116	Mass Transit
85	1GBDV13148F134273	Eldo Van	6	2008	B11117	Mass Transit
86	1GBE5V1678F417841	Champion Bus	27	2008	B11119	Mass Transit
87	2D4RN4DE5AR205961	Dodge Van	7	2010	B11121	Mass Transit
88	2D4RN4DE7AR205962	Dodge Van	7	2010	B11122	Mass Transit
89	2C4RDGBG0DR554343	Dodge Van	7	2013	B11123	Mass Transit

The University of Mississippi

Item Number	Vehicle #	Vehicle Make	Vehicle Model	Vehicle Type	Vehicle Year	Tag #	Department Assigned	Vehicle Use
1	1FMDA11U2SZC04217	FD	Aerostar	Mini Van	1995	S-16049	Special Events	Cargo
2	1GNDM15Z0JB175896	CH	Astro	Mini Van	1988	S-10146	PPD - Gen Maint Area A	Facilities Management
3	1FMCA11UXSZC03859	FD	Aerostar	Mini Van	1995	S-16048	Information Technology	Cargo
4	1FMCA11U8SZC03858	FD	Aerostar	Mini Van	1995	S-16047	Information Technology	Cargo
5	1GCBS14E3J8197005	CH	S-10	Pick-Up	1988	S-10545	PPD - Carpenter Shop	Construction
6	2FMZA50461BA77018	FD	Windstar	Mini Van	2001	G-17433	Leadership & Counselor Education	Passenger
7	1FDNF70J8SVA02750	FD	F700	Miscellaneous Truck	1994	S-14741	Landscape Services	Facilities Management
8	1GCCS14Z4M2119668	CH	S-10	Pick-Up	1991	S-12705	PPD - Preventative Maintenance	Facilities Management
9	1GTGC29R4YF477221	GM	2500 EXT	Pick-Up	2000	G-14197	PPD - Trucking	Facilities Management
10	1FTEF14NITZB17086	FD	F-150	Pick-Up	1996	S-16294	Landscape Services	Facilities Management
11	1FDNK64P8MVA15375	FD	F600	Miscellaneous Truck	1991	S-16487	PPD - Electric Shop	Electrical Line
12	1GCCS14Z6M2119686	CH	S-10	Pick-Up	1991	S-11856	PPD - Lock Shop	Facilities Management
13	1GCBS14E5K8178733	CH	S-10	Pick-Up	1989	S-10812	PPD - Custodial Service	Facilities Management
14	1B7HC16Y815676540	DG	Ram 1500	Pick-Up	2001	G-13866	PPD - Boiler Shop	Facilities Management
15	2B4FP25B4TR739427	DG	Caravan	Mini Van	1996	S-16486	Law School	Passenger
16	CE331A6382923	CH	Truck	Dumpster	1971	S-2317	Landscape Services	Transport Dumpsters
17	1GNEV16K9JF148501	CH	CV1	SUV	1988	S-10149	PPD - Fire Services	Facilities Management
18	1FALP52U2TA60362	FD	Taurus	Sedan	1996	S-16599	Jackson Clinical Pharmacy	Passenger
19	1FTDF15Y5PNB15856	FD	F-150	Pick-Up	1993	S-14308	PPD - Electric Shop	Facilities Management
20	1B7GG26X9LS702845	DG	Dakota	Pick-Up	1990	G-01770	Landscape Services	Facilities Management
21	1GCCS14Z6M2119347	CH	S-10	Pick-Up	1991	S-12706	PPD - Gen Maint Area B	Facilities Management
22	1FTDF15Y3RNA72802	FD	F-150	Pick-Up	1994	S-14459	PPD - Gen Maint Area C	Facilities Management
23	1FTDF15Y5RNA72803	FD	F-150	Pick-Up	1994	S-1460	PPD - Electric Shop	Facilities Management
24	1FTCR10UXPUD69754	FD	Ranger	Pick-Up	1994	S-14335	PPD - Lock Shop	Facilities Management
25	2B7K831ZXTK190765	DG	35B	Cargo Van	1996	G-00564	Printing Services	Cargo
26	1FTCR14X4VPB07034	FD	Ranger	Pick-Up	1997	G-03604	Airport	Passenger
27	1FMCA11U3TZA86028	FD	Aerostar	Mini Van	1996	S-16268	Telecommunications	Facilities Management
28	1FTEF25NXTLB27359	FD	F25	Pick-Up	1996	S-16267	PPD - Trucking	Facilities Management
29	2B4FP2536VR402765	DG	Caravan	Mini Van	1997	G-03574	Auxiliary Services	Cargo
30	1FTCR1OU1PUD69755	FD	Ranger	Pick-Up	1993	S-14334	PPD - Paint Shop	Facilities Management
31	2B5WB35Z5VK580034	DG	35W	Cargo Van	1997	G-04074	PPD - Custodial Service	Passenger
32	1FTZF1763WNA80251	FD	F-150	Pick-Up	1998	G-04853	Athletics - Bldg & Grounds	Facilities Management
33	1FDJF37H5REA16738	FD	F-350	Delivery Truck	1994	G-00563	Receiving	Cargo
34	2FMZA51U2WBC80848	FD	Windstar	Mini Van	1998	G-05441	PPD - AC Shop	Facilities Management
35	1N6ND11SOHC317591	DA	720	Pick-Up	1987	S-9508	PPD - Carpenter Shop	Construction
36	1FDLF47F5VEC86477	FD	FSD	Bucket Truck	1998	G-05438	Telecommunications	Facilities Management
37	2B4FP2538VR329754	DG	Caravan	Mini Van	1997	G-02791	PPD - Preventative Maintenance	Facilities Management
38	2B4FP2533VR329757	DG	Caravan	Mini Van	1997	G-02790	PPD - Gen Maint Area B	Facilities Management
39	1GTFC29R1WE505796	GM	2500	Pick-Up	1998	G-06833	Landscape Services	Facilities Management
40	1FTDF15Y3PNB15855	FD	F-150	Pick-Up	1994	S-14309	PPD - Technical Services	Facilities Management
41	1GTFC29R2WE529993	GM	2500	Pick-Up	1998	G-06834	Landscape Services	Facilities Management
42	1GTFC29R5WE515571	GM	2500	Pick-Up	1998	G-06835	Landscape Services	Facilities Management

The University of Mississippi

Item Number	Vehicle #	Vehicle Make	Vehicle Model	Vehicle Type	Vehicle Year	Tag #	Department Assigned	Vehicle Use
43	1GCBS14E4H8204330	CH	S-10	Pick-Up	1987	S-9859	PPD - Custodial Service	Facilities Management
44	1B7HC16Y115676539	DG	1500	Pick-Up	2001	G-13858	PPD - AC Shop	Facilities Management
45	1GCBS14E7J2161305	CH	S-10	Pick-Up	1988	S-9971	PPD - Night Maintenance	Facilities Management
46	2FMZA51U7WBD50604	FD	Windstar	Mini Van	1998	G-06773	Printing Services	Cargo
47	2B4FP2535XR297736	DG	Caravan	Mini Van	1999	G-09580	PPD - Administration	Passenger
48	1HTSCABM92H409143	IN	470	Delivery Truck	2002	G-18524	Receiving	Cargo
49	2B7HB11X2YK136400	DG	B1500	Cargo Van	2001	G-13863	PPD - Electric Shop	Facilities Management
50	2B5WB35Z5VK540651	DG	Caravan	Mini Van	1997	G-02183	PPD - Custodial Service	Facilities Management
51	1B7HC16YX15676541	DG	Ram 1500	Pick-Up	2001	G-13865	PPD - Paint Shop	Facilities Management
52	1GCBS14E9J8154997	CH	S-10	Pick-Up	1988	S-9970	PPD - Gen Maint Area C	Facilities Management
53	1FTZF17W5WNB56357	FD	F-150	Pick-Up	1998	G-06569	Student Housing	Facilities Management
54	1GDG7D1B4LV501459	GM	TC7	Miscellaneous Truck	1990	G-50018	Landscape Services	Facilities Management
55	1GCCC14N7FF344981	CH	CC1	Pick-Up	1985	S-7964	Landscape Services	Facilities Management
56	1HTSHZ7R9MH329834	IN	4900	18-Wheeler	1991	S-12359	PPD - Service Station	18-Wheeler
57	1B7HC16Y115676542	DG	Ram 1500	Pick-Up	2001	G-13860	PPD - Carpenter Shop	Facilities Management
58	1FTZF1768WNC27695	FD	F-150	Pick-Up	1998	G-07591	Golf Course	Facilities Management
59	1HTSCABM21H354971	IN	4700	Flatbed Dump	2001	G-15673	PPD - Trucking	Facilities Management
60	1FTYR1OUX1TA34576	FD	Ranger	Pick-Up	2001	G-17010	Theatre Arts	Cargo
61	2B5WB35Z3XK531014	DG	Ram 3500	15-Passenger Van	1999	G-09604	Auxiliary Services	Cargo
62	2B5WB35Z5XK531015	DG	Ram 3500	15-Passenger Van	1999	G-09581	PPD - Custodial Service	Passenger
63	1GCBS14E4K8178741	CH	S-10	Pick-Up	1989	S-10815	PPD - Paint Shop	Facilities Management
64	1B7GL22XXS252364	DG	Dakota	Pick-Up	1999	G-10165	Receiving	Cargo
65	2B4FP2536XR412957	DG	Caravan	Mini Van	1999	G-10655	M A M P	Passenger
66	1GCCS14Z7M2119700	CH	S-10	Pick-Up	1991	S-11857	PPD - Preventative Maintenance	Facilities Management
67	2B7KB31Z1YK137606	DG	Ram 3500	Cargo Van	2000	G-14887	Natural Product Center	Research
68	2B4FP2531VR381744	DG	Caravan	Mini Van	1997	G-03114	PPD - Technical Services	Facilities Management
69	1B7FD14XXJS752130	DG	D15	Miscellaneous Truck	1988	G-18612	M M R I	Research
70	1HTSCABM3YH259670	IN	4700	Delivery Truck	2000	G-10818	PPD - Trucking	Cargo
71	1HTSCABM5YH259671	IN	4700	Moving Truck	2000	G-10819	PPD - Trucking	Cargo
72	1HTSCABM41H354972	IN	4700	Flatbed Dump	2001	G-15672	PPD - Trucking	Cargo
73	1B7HC16Y81S676537	DG	Ram 1500	Pick-Up	2001	S-13862	PPD - Furniture & Sign Shop	Cargo
74	1B7HC16YX15676538	DG	Ram 1500	Pick-Up	2001	G-13861	PPD - Trucking	Delivery
75	3B7KC26Z61M249595	DG	Ram 2500	Pick-Up	2001	G-13859	PPD - Line Crew	Facilities Management
76	2B4GP2530YR749663	DG	Caravan	Mini Van	2000	G-14888	PPD - Gen Maint Area B	Passenger
77	2B40GP2534YR845649	DG	Caravan	Mini Van	2000	G-15050	International Programs	Passenger
78	1GCCS14Z8M2119690	CH	S-10	Pick-Up	1991	S-11852	PPD - Gen Maint Area C	Facilities Management
79	2FMDA504X1BB10113	FD	Windstar	Mini Van	2001	G-17442	Campus Mail Services	Mail Carrier
80	2FMDA50411BB10114	FD	Windstar	Mini Van	2001	G-17443	Campus Mail Services	Mail Carrier
81	2B7HB11X4YK136401	DG	B1500	Cargo Van	2001	G-13857	PPD - Technical Services	Facilities Management
82	3B7MC36531M555455	DG	BR3500	Pick-Up	2001	G-18525	Natural Product Center	Research
83	3FCMF53S7YJA09671	WIA	WPF30S	Motorcoach	2001	G-18613	N C P A	Research
84	1J4FY29SXP314438	WY	WRA	Jeep	1995	G-05439	PPD - Line Crew	Facilities Management

The University of Mississippi

Item Number	Vehicle #	Vehicle Make	Vehicle Model	Vehicle Type	Vehicle Year	Tag #	Department Assigned	Vehicle Use
85	4K6430	KJS	JEE	Crane Truck	1967	G-18611	M M R I	Research
86	1GAHG39R111209950	CH	EX3	15-Passenger Van	2001	G-18639	Biology	Research
87	1GAHG39R311212235	CH	EX3	15-Passenger Van	2001	G-18688	Athletics - Sports Production	Athletics
88	1GAHG39R311215118	CH	EX3	15-Passenger Van	2001	G-27942	Athletics - Bldg & Grounds	Athletics
89	2SMZA50431BB93096	FD	Windstar	Mini Van	2001	G-19118	Curriculum & Instruction	Passenger
90	1JAFF48S51L620195	JP	SPT	SUV	2001	G-19194	Biology	Research
91	2FMDA514X1BB98935	FD	Windstar	Mini Van	2001	G-20561	Campus Mail Services	Mail Carrier
92	1GBJ7H1P6WJ107605	CH	C6500	Dump Truck	1998	G-05968	Golf Course	Facilities Management
93	1GBJC39101F209248	CH	SC3	Pick-Up	2001	G-19733	M M R I	Research
94	1FTNW21L82EA48246	FD	F250	Pick-Up	2002	G-20010	Natural Product Center	Research
95	1B7HC16Y31S676543	DG	Ram 1500	Pick-Up	2001	G-13864	PPD - Wastewater Treatment	Facilities Management
96	1GNR26KXJF142970	CH	SUB	SUV	1988	S-9997	Sociology & Anthropology	Research
97	1FMCA11U3KZB15008	FD	Aerostar	Mini Van	1989	S-10629	Information Technology	Cargo
98	1GCBS14E1K8178809	CH	S-10	Pick-Up	1989	S-10816	PPD - Paint Shop	Facilities Management
99	2GCGG35K3K4143729	CH	CUS	Cargo Van	1989	S-11038	N C P A	Research
100	52M2V9309411	CH	Lumina	Sedan	1997	G-05803	School of Accountancy	Passenger
101	2B5WB35Z3LK751375	DG	Ram	Mini Van	1990	S-12295	Information Technology	Cargo
102	1B7HM06Y4LS769243	DG	W15	Pick-Up	1990	S-12275	PPD - Gen Maint Area A	Facilities Management
103	1FTDF15Y8MLA47902	FD	F-150	Pick-Up	1991	S-12470	Student Housing	Facilities Management
104	1FDNK64P9NVA17265	FD	F600	Miscellaneous Truck	1992	S-13407	N C P A	Research
105	1GNDM15Z0NB180389	CH	Astro	Mini Van	1992	S-13527	PPD - Carpenter Shop	Facilities Management
106	1GKGC26K2PJ724310	GM	TC2	SUV	1993	S-13790	Sociology & Anthropology	Research
107	2FACP72W5PX157592	FD	Crown Victoria	Sedan	1993	S-13905	PPD - Custodial Service	Passenger
108	1FMEE11N0PHB31654	FD	Club Wagon	Cargo Van	1993	S-14040	PPD - Boiler Shop	Facilities Management
109	1GTEK14Z0PZ539061	GM	TK1	Pick-Up	1993	S-14037	PPD - Service Station	Facilities Management
110	1FTDF15Y1PNB22092	FD	F-150	Pick-Up	1993	S-14263	PPD - AC Shop	Facilities Management
111	1FTDF15Y3PNB22093	FD	F-150	Pick-Up	1993	S-14262	PPD - Carpenter Shop	Facilities Management
112	1GDGK24K6RE519792	GM	Sierra 2500	Pick-Up	1994	S-14421	University Police Department	Law Enforcement
113	2B5WB35Z4RK135841	DG	WG	15-Passenger Van	1994	S-14508	PPD - Custodial Service	Facilities Management
114	2B5WB35Z0RK136520	DG	Ram 3500	Cargo Van	1994	S-14552	PPD - Gen Maint Area A	Facilities Management
115	2B5WB35Z2RK136521	DG	Ram 3500	Cargo Van	1994	S-14553	PPD - Custodial Service	Passenger
116	1FTDF15Y4RNA92573	FD	F-150	Pick-Up	1994	S-14641	PPD - Lock Shop	Facilities Management
117	1FTDF15Y6RNA92574	FD	F-150	Pick-Up	1994	S-14642	PPD - Technical Services	Facilities Management
118	1FTCR10XXRPA72866	FD	Ranger	Pick-Up	1994	S-14712	PPD - Electric Shop	Facilities Management
119	1FTCR10X1RPA72867	FD	Ranger	Pick-Up	1994	S-14711	PPD - AC Shop	Facilities Management
120	1GB17H1J8WJ108288	CH	C7500	Miscellaneous Truck	1998	G-06539	M M R I	Cargo
121	1FMEE11H5RHB95511	FD	Club Wagon	Cargo Van	1994	S-15001	Library	Cargo
122	1FTEF25N6RNB68259	FD	F-250	Pick-Up	1994	S-15064	PPD - Preventative Maintenance	Facilities Management
123	1FALP52U7SA220129	FD	Taurus	Sedan	1995	S-15327	PPD - Custodial Service	Facilities Management
124	1FMDA11U6SZA99584	FD	Aerostar	Mini Van	1995	S15466	Natural Product Center	Passenger
125	1FBJS31H6SHA97900	FD	E350	Cargo Van	1995	S-15495	Biology	Research
126	1FTCR10X0SPA62191	FD	Ranger	Pick-Up	1995	S-15973	Campus Recreation	Facilities Management

The University of Mississippi

Item Number	Vehicle #	Vehicle Make	Vehicle Model	Vehicle Type	Vehicle Year	Tag #	Department Assigned	Vehicle Use
127	1FTEF14N0SLC01057	FD	F-150	Pick-Up	1995	S-15974	Office of Sustainability	Research
128	1FBJS31H3SHB87103	FD	E350	Cargo Van	1995	S-15967	PPD - Custodial Service	Facilities Management
129	1FBJS31H5SHB87104	FD	E350	Cargo Van	1995	S-15969	Athletics - Vehicles	Athletics
130	1FMDA11U1SZB95803	FD	Aerostar	Mini Van	1995	G-15595	Golf Course	Passenger
131	2B4FP2530XR454850	DG	Caravan	Mini Van	1999	G-10910	Office of Research	Passenger
132	2B4GP2534YR628859	DG	Caravan	Mini Van	2000	G-12699	Continuing Studies - Oxford	Passenger
133	FTNW21L92EA91204	FD	F-250	Pick-Up	2002	G-21877	Field Station	Facilities Management
134	1GJHG39R321156931	GM	Sav	15-Passenger Van	2002	G-20734	Athletics - Vehicles	Athletics
135	1GAHG39R021156191	CH	EX3	15-Passenger Van	2002	S-20737	Athletics - Training Room	Athletics
136	1GAHG39F121153211	CH	EX3	15-Passenger Van	2002	G-20735	M M R I	Research
137	1B4GP24332B611334	DG	Caravan	Mini Van	2002	G-21802	PPD - Administration	Academic Recruitment
138	1B4GP24332B611333	DG	Caravan	Mini Van	2002	G-21803	Auxiliary Services	Cargo
139	1FTYR1OOU2PA72196	FD	Ranger	Pick-Up	2002	G-22036	Continuing Studies - Tupelo	Facilities Management
140	1D4GP24393B115217	DG	Caravan	Mini Van	2003	G-23750	Education - Dean's Office	Academic Recruitment
141	1D4GP243X3B132995	DG	Caravan	Mini Van	2003	G-23837	PPD - AC Shop	Shuttle
142	1GAHG39U931109912	CH	EX3	15-Passenger Van	2002	G-24007	Athletics - Vehicles	Athletics
143	1GAHG39U231120167	CH	EX3	15-Passenger Van	2003	G-24250	Continuing Studies - Oxford	Shuttle
144	1GAHG39U531121880	CH	EX3	15-Passenger Van	2003	G-24249	Continuing Studies - Oxford	Shuttle
145	2FTZA544X3BA45903	FD	Windstar	Mini Van	2003	G-24185	Athletics - Vehicles	Athletics
146	4T1BF32K63U035982	TY	Camary LE	Sedan	2003	G-24093	Barksdale Institute	Research
147	1FTNW21S43EB98587	FD	F250	Pick-Up	2003	G-25415	Landscape Services	Facilities Management
148	1D4GP24383B227894	DG	Caravan	Mini Van	2003	G-25969	International Programs	Passenger
149	1FAFP58U93A222454	FD	Taurus	Sedan	2002	G-25964	Law School	Passenger
150	1GAGG25U731232880	CH	EX2	Cargo Van	2003	G-26657	Natural Product Center	Passenger
151	JALC4B1K4W7001017	IU	NPR	Miscellaneous Truck	1998	G-27978	PPD - Custodial Service	Cargo
152	1FBSS31L94HA09482	FD	E350	Cargo Van	2004	G-27876	Athletics - Bldg & Grounds	Athletics
153	2FMZA50644BA17842	FD	Freestar	Mini Van	2004	G-27869	PPD - Administration	Passenger
154	2FMZA50644BA17843	FD	Freestar	Mini Van	2004	G-27868	PPD - Administration	Passenger
155	1D4GP24R84B597684	DG	Caravan	Mini Van	2004	G-28220	Facilities Planning	Passenger
156	1GTEC14V24Z213445	GM	C1500	Pick-Up	2004	G-28219	Office of Health & Safety	Cargo
157	1GTEC14V44Z213821	GM	C1500	Pick-Up	2004	G-28339	Landscape Services	Cargo
158	2FAF973W14X137945	FD	Crown Victoria	Sedan	2004	G-28801	Natural Product Center	Passenger
159	1D4GP24R55B114184	DG	Caravan	Mini Van	2005	G-28710	Distance Learning	Shuttle
160	1D4GP24R35B114183	DG	Caravan	Mini Van	2005	G-28709	Continuing Studies - Booneville	Shuttle
161	1D4GP24R15B114182	DG	Caravan	Mini Van	2005	G-28711	Continuing Studies - Tupelo	Shuttle
162	1D4GP24R95B136866	DG	Caravan	Mini Van	2005	G-29052	Education - Dean's Office	Passenger
163	1D7HU18D54J250585	DG	SQ1	Pick-Up	2004	G-29198	Biology	Research
164	1FTNF20L14ED03176	FD	F250	Pick-Up	2004	G-29880	Landscape Services	Facilities Management
165	1GTEC14V54Z332056	GM	1500	Pick-Up	2004	G-31264	Parking & Transportation	Law Enforcement
166	1FBSS31S45HA18017	FD	WSD	15-Passenger Van	2005	G-31334	Athletics - Training Room	Athletics
167	2FMZA50615BA21611	FD	Freestar	Cargo Van	2005	G-31373	Athletics - Vehicles	Athletics
168	1J4HS48N95C602691	WY	Cherokee	SUV	2005	G-32451	Property Control	Cargo

The University of Mississippi

Item Number	Vehicle #	Vehicle Make	Vehicle Model	Vehicle Type	Vehicle Year	Tag #	Department Assigned	Vehicle Use
169	1GTEC14V55Z245520	GM	C1500	Pick-Up	2005	G-32730	Student Housing	Facilities Management
170	1FDXF47P55EC19436	FD	450	Miscellaneous Truck	2005	G-32729	PPD - Carpenter Shop	Construction
171	1D7HE22K65S262072	DG	Dakota	Pick-Up	2005	G-32901	Student Housing	Facilities Management
172	1FTNE24W35HB29859	FD	E250	Cargo Van	2005	G-33172	N C P A	Research
173	1D4GP24R95B366486	DG	Caravan	Mini Van	2005	G-33365	Enrollment Services	Academic Recruitment
174	1D4GP24R05B366487	DG	Caravan	Mini Van	2005	G-33364	Enrollment Services	Academic Recruitment
175	1D7HE22KX5S209164	DG	Dakota	Pick-Up	2005	G33667	Parking & Transportation	Law Enforcement
176	1J4HS48N55C711987	WY	Cherokee	SUV	2005	G-34112	N F S M I	Passenger
177	1D4GP24R25B428357	DG	Caravan	Mini Van	2005	G-34111	Jackson Clinical Pharmacy	Passenger
178	4T1BF30K35U619519	TY	Camary LE	Sedan	2005	G-34298	Barksdale Institute	Research
179	4T1BF32K25U109837	TY	Camary LE	Sedan	2005	G-34297	Barksdale Institute	Research
180	4T1BF32K85U108059	TY	Camary LE	Sedan	2005	G-34296	Barksdale Institute	Research
181	4T1BF32K65U109775	TY	Camary LE	Sedan	2005	G-34295	Barksdale Institute	Research
182	4T1BF32K45U108866	TY	Camary LE	Sedan	2005	G-34294	Barksdale Institute	Research
183	4T1BF32K45U109905	TY	Camary LE	Sedan	2005	G-34300	Barksdale Institute	Research
184	4T1BF32K05U109660	TY	Camary LE	Sedan	2005	G-34301	Barksdale Institute	Research
185	4T1BF30K35U619651	TY	Camary LE	Sedan	2005	G-34302	Barksdale Institute	Research
186	2FAFP73WX5X178575	FD	Crown Victoria	Sedan	2005	G-34478	University Police Department	Law Enforcement
187	2B4GP4438VR329786	DG	Caravan	Mini Van	1997	G-34775	Band	Cargo
188	1GTEC14V16Z122444	GM	Sierra	Pick-Up	2006	G-34891	Natural Product Center	Facilities Management
189	1GDM7H1C2XJ514274	GM	C7500	Pole Digger	1999	G-35605	PPD - Line Crew	Pole Digger
190	JYA4BEE066A076824	YAM	XT225	Motorcycle	2006	MC G-364	University Police Department	Law Enforcement
191	JYA4BEE076A076802	YAM	XT225	Motorcycle	2006	MC G-365	University Police Department	Law Enforcement
192	1FBNE31L26HB16915	FD	E350	Cargo Van	2006	G-35565	Continuing Studies - Oxford	Shuttle
193	1FBNE31L46HB16916	FD	E350	Cargo Van	2006	G-35564	Continuing Studies - Oxford	Shuttle
194	1M2K189C75M028438	MK	Durapack	Garbage Truck	2005	G-36123	Landscape Services	Facilities Management
195	1FAFP53206A185577	FD	Taurus	Sedan	2006	G-36787	Continuing Studies - Oxford	Shuttle
196	1D7KS28C26J154036	DG	SQ2	Pick-Up	2006	G-35889	N C P A	Research
197	1D8GP24R46B625837	DG	Caravan	Mini Van	2006	G-36122	Undersea Science	Research
198	3GTEC14V96G205961	GM	C1500	Pick-Up	2006	G-36396	Office of Health & Safety	Hazardous Material
199	2FTZA54676BA49283	FD	Freestar	Mini Van	2006	G-36510	Campus Mail Services	Mail Carrier
200	1FWDE35LX6HB20362	FD	3DC	Handicap Bus	2006	G-36757	PPD - Service Station	Handicap Bus
201	1FMPU15596LA64005	FD	Expedition	SUV	2006	G-36758	Campus Recreation	Passenger
202	1FMPU15576LA64004	FD	Expedition	SUV	2006	G-36759	Campus Recreation	Passenger
203	1D4GP25E46B703210	DG	Caravan	Mini Van	2006	G-37654	University Brand Photography	Cargo
204	JYA4BEE096A077658	YAM	XT225V	Motorcycle	2006	MC G-386	University Police Department	Law Enforcement
205	1D4GP24E66B731236	DG	Caravan	Mini Van	2006	G-38218	Curriculum & Instruction	Passenger
206	1FMEU62E76ZA23913	FD	Exploper	SUV	2006	G-38321	University Police Department	k-9 Unit
207	1D8GP24R77B104774	DG	Caravan	Mini Van	2007	G-39441	Enrollment Services	Academic Recruitment
208	1D8GP24R57B104773	DG	Caravan	Mini Van	2007	G-39420	Enrollment Services	Academic Recruitment
209	1D8GP24R17B104771	DG	Caravan	Mini Van	2007	G-39415	Enrollment Services	Academic Recruitment
210	1D8GP24R37B104772	DG	Caravan	Mini Van	2007	G-39573	Registrar	Passenger

The University of Mississippi

Item Number	Vehicle #	Vehicle Make	Vehicle Model	Vehicle Type	Vehicle Year	Tag #	Department Assigned	Vehicle Use
211	1FTWW30587EA72681	FD	F-350	Pick-Up	2007	G-39571	Athletics - Buildings & Grounds	Facilities Management
212	1D4GP25R17B151802	DG	Caravan	Mini Van	2007	G-40506	Telecommunications	Facilities Management
213	1D4GP25R77B167843	DG	Caravan	Mini Van	2007	G-40507	Telecommunications	Facilities Management
214	1D8GP24E07B156793	DG	Caravan	Mini Van	2007	G-40508	Enrollment Services	Academic Recruitment
215	1FTYR15E67PA67478	FD	Ranger	Pick-Up	2007	G-41327	Landscape Services	Facilities Management
216	1FTYR14U77PA67479	FD	Ranger	Pick-Up	2007	G-41328	Landscape Services	Facilities Management
217	1D4GP24E67B213743	DG	Caravan	Mini Van	2007	G-41458	Continuing Studies - Oxford	Shuttle
218	1D4GP24EX7B213745	DG	Caravan	Mini Van	2007	G-41460	Continuing Studies - Southaven	Shuttle
219	1D4GP24E47B213742	DG	Caravan	Mini Van	2007	G-41456	Continuing Studies - Southaven	Shuttle
220	1D4GP24E87B213744	DG	Caravan	Mini Van	2007	G-41459	Continuing Studies - Tupelo	Shuttle
221	1GBKC34F2XF013506	CH	3HD	Bucket Truck	1998	G-41834	PPD - Paint Shop	Bucket Truck
222	2FAFP71W17X154929	FD	Crown Victoria	Sedan	2007	G-42351	University Police Department	Law Enforcement
223	1FMFK15577LA98706	FD	Expedition	SUV	2007	G-42861	Athletics - Vehicles	Athletics
224	1FMFK15578LA24591	FD	Expedition	SUV	2007	G-44033	Athletics - Vehicles	Athletics
225	1FTVX14597KD31686	FD	F-150	Pick-Up	2007	G-44068	N C P A	Research
226	2D4GP44L67R205363	DG	Caravan	Mini Van	2007	G-44059	Landscape Services	Passenger
227	1D8HD38K88F121142	DG	Durango	SUV	2007	G-44508	Enrollment Services	Academic Recruitment
228	1FTRF12W88KC02629	FD	F-150	Pick-Up	2008	G-44510	PPD - Storeroom	Cargo
229	1D8HD38KX8F121062	DG	Durango	SUV	2008	G-44509	Media & Documentary Projects	Passenger
230	1GCGC24FLYF444013	CH	CK2500	Pick-Up	2000	G-47215	M M R I	Biodiesel Collection
231	JTDKB20U583435866	TY	Prius	Sedan	2008	G-47264	Barksdale Institute	Research
232	3GNKG26K98G260649	CH	Suburban	SUV	2008	G-47371	Undersea Science	Research
233	1GCEC14X98Z180936	CH	Silverado	Pick-Up	2007	G-47521	Information Technology	Cargo
234	1FTYR14D58PB009942	FD	Ranger	Pick-Up	2008	G-47691	Telecommunications	Facilities Management
235	1FYTR14D78PB009943	FD	Ranger	Pick-Up	2008	G-47692	Telecommunications	Facilities Management
236	1GNDS13S182259201	CH	Trail Blazer	SUV	2008	G-48056	Education - Dean's Office	Passenger
237	3D7KS28TX9G510741	DG	Ram 2500	Pick-Up	2009	G-48598	Telecommunications	Facilities Management
238	2D8HN44E09R587015	DG	Caravan	Mini Van	2009	G-49059	Continuing Studies - Grenada	Shuttle
239	2D8HN44E29R587016	DG	Caravan	Mini Van	2009	G-49120	Continuing Studies - Tupelo	Shuttle
240	2D8HN44E49R587017	DG	Caravan	Mini Van	2009	G-49060	Continuing Studies - Oxford	Shuttle
241	2D8HN44E69R587018	DG	Caravan	Mini Van	2009	G-49061	Continuing Studies - Oxford	Shuttle
242	2D8HN44E09R590139	DG	Caravan	Mini Van	2009	G-49323	Jackson Clinical Pharmacy	Passenger
243	3N1AB61E39L630030	DA	Sentra	Sedan	2009	G-49324	Continuing Studies - Southaven	Passenger
244	1FBNE31LX9DA33583	FD	E350	Cargo Van	2009	G-49384	Continuing Studies - Oxford	Shuttle
245	1FBNE31L19DA33584	FD	E350	Cargo Van	2009	G-49385	Continuing Studies - Oxford	Shuttle
246	2D8HN44E59R617626	DG	Caravan	Mini Van	2009	G-49825	Biology	Passenger
247	2G1WB57KX91275202	CH	Impala	Sedan	2009	G-49921	Jackson Clinical Pharmacy	Passenger
248	1FTZF1729WNB25531	FD	F-150	Pick-Up	1998	G-50965	Field Station	Facilities Management
249	2D8HN44EX9R533852	DG	Caravan	Mini Van	2009	G-50770	MS Judicial College	Passenger
250	1D8HN44E79B516876	DG	Caravan	Mini Van	2009	G-50769	MS Judicial College	Passenger
251	2D8HN44E19R596385	DG	Grand Caravan	Mini Van	2009	G-51191	Enrollment Services	Academic Recruitment
252	2D8HN44E59R612782	DG	Grand Caravan	Mini Van	2009	G-51192	Enrollment Services	Academic Recruitment

The University of Mississippi

Item Number	Vehicle #	Vehicle Make	Vehicle Model	Vehicle Type	Vehicle Year	Tag #	Department Assigned	Vehicle Use
253	1FMCU0DG2AKA00897	FD	Escape	SUV	2010	G-51598	Student Housing	Facilities Management
254	1FTKR1EE4APA07728	FD	Ranger	Pick-Up	2010	G-52057	Student Housing	Facilities Management
255	1HTJTSKL5AH276193	IN	4300M7	Garbage	2010	G-52254	Landscape Services	Facilities Management
256	JTDKN3DU2A0079603	TY	Prius	Sedan	2010	G-52466	Barksdale Institute	Research
257	JTDKN3DU4A1095375	TY	Prius	Sedan	2010	G-52465	Barksdale Institute	Research
258	1HTWEAZR69J160767	IN	740	Rescue/Fire Fighting	2009	G-52902	Airport	Fire/Rescue
259	1FTKR1AD4APA47627	FD	Ranger	Pick-Up	2010	G-53527	PPD - Plumbing	Facilities Management
260	1FTKR1AD6APA47628	FD	Ranger	Pick-Up	2010	G-53528	PPD - Custodial Service	Facilities Management
261	1FTKR1AD8APA47629	FD	Ranger	Pick-Up	2010	G-53529	PPD - Custodial Service	Facilities Management
262	1FTKR1AD4APA47630	FD	Ranger	Pick-Up	2010	G-53530	PPD - Night Maintenance	Facilities Management
263	2FABP7BVXAX136845	FD	Crown Victoria	Sedan	2010	G-54039	University Police Department	Law Enforcement
264	2FABP7BV1AX136846	FD	Crown Victoria	Sedan	2010	G-54040	University Police Department	Law Enforcement
265	2D4RN4DE8AR371973	DG	Grand Caravan	Mini Van	2010	G-54375	MS Judicial College	Passenger
266	2D4RN4DE0AR372079	DG	Grand Caravan	Mini Van	2010	G-54576	Telecommunications	Facilities Management
267	1FAHP3FN8BW131010	FD	Focus	Sedan	2011	G-54985	Leadership & Counselor Education	Passenger
268	1HTMMAAN8BH3377	IN	TC65	Bucket Truck	2011	G-55387	PPD - Line Crew	Facilities Management
269	2D4RN4DE8AR462483	DG	Grand Caravan	Mini Van	2010	G-55178	Enrollment Services	Academic Recruitment
270	2D4RN4DEXAR462484	DG	Grand Caravan	Mini Van	2010	G-55180	Enrollment Services	Academic Recruitment
271	2D4RN4DE1AR462485	DG	Grand Caravan	Mini Van	2010	G-55179	Enrollment Services	Academic Recruitment
272	1FTKR1AD4BPA10868	FD	Ranger	Pick-Up	2011	G-55386	PPD - AC Shop	Facilities Management
273	1FTKR1AD6BPA10869	FD	Ranger	Pick-Up	2011	G-55385	PPD - Boiler Shop	Facilities Management
274	1GAWGPGF8B1111713	CH	Express Van	12-Passenger Van	2011	G-55384	Athletics - Vehicles	Athletics
275	1GAWGPGF4B1111370	CH	Express Van	12-Passenger Van	2011	G-55383	Athletics - Vehicles	Athletics
276	1GAWGPGF5B1113337	CH	Express Van	12-Passenger Van	2011	G-55381	Continuing Studies - Oxford	Passenger
277	1GAWGPGF4B1112065	CH	Express Van	12-Passenger Van	2011	G-55382	Continuing Studies - Oxford	Passenger
278	1FTKR1ED5BPA09058	FD	Ranger	Pick-Up	2011	G-55398	Telecommunications	Facilities Management
279	1GB3CZCG4BF168598	CH	C3500	Miscellaneous Truck	2011	G-55913	PPD - Trucking	Facilities Management
280	1M2AV02C1BM007849	MK	MRU	Garbage Truck	2011	G-56486	Landscape Services	Facilities Management
281	3D7KA26D43G766895	DG	Ram 2500	Pick-Up	2003	G-56175	PPD - Custodial Service	Facilities Management
282	1FTFW1CF2BFA87933	FD	F 150	Pick-Up	2011	G-56258	PPD - Administration	Facilities Management
283	5N1AR1NNXC619111	DA	Pathfinder	SUV	2011	G-56400	Natural Product Center	Passenger
284	JYADG19E79A005975	YAM	XT250Y	Motorcycle	2009	MC G-591	University Police Department	Law Enforcement
285	2D4RN4DG5BR706268	DG	Grand Caravan	Mini Van	2011	G-56987	Continuing Studies - Oxford	Passenger
286	2D4RN4DG1BR706266	DG	Grand Caravan	Mini Van	2011	G-56986	Continuing Studies - Oxford	Passenger
287	2D4RN4DG3BR706267	DG	Grand Caravan	Mini Van	2011	G-56985	Continuing Studies - Oxford	Passenger
288	2D4RN4DGXBR706265	DG	Grand Caravan	Mini Van	2011	G-56984	Continuing Studies - Oxford	Passenger
289	2FABP7BVXBX158345	FD	Crown Victoria	Sedan	2011	G-57006	University Police Department	Law Enforcement
290	2D4RN4DG0BR795991	DG	Grand Caravan	Mini Van	2011	G-57946	MS Judicial College	Passenger
291	1GC2KVCG8BZ413078	CH	Silverado	Pick-Up	2011	G-57655	Telecommunications	Passenger
292	2FABP7BV2BX183191	FD	Crown Victoria	Sedan	2011	G-57920	University Police Department	Law Enforcement
293	1FTFX1EF0BFC95657	FD	F 150	Pick-Up	2011	G-58298	Biology	Research
294	1FTNS2EW1CDA12728	FD	E 250	Cargo Van	2012	G-58541	Receiving	Cargo

The University of Mississippi

Item Number	Vehicle #	Vehicle Make	Vehicle Model	Vehicle Type	Vehicle Year	Tag #	Department Assigned	Vehicle Use
295	1FTRF3B68CEA73519	FD	F 350	Pick-Up	2012	G-58780	PPD - Trucking	Facilities Management
296	4T1BF3EK6BU174035	TY	Camary	Sedan	2011	G-58938	Barksdale Institute	Passenger
297	2C4RDGBG8CR225632	DG	Grand Caravan	Mini Van	2012	G-59167	Enrollment Services	Passenger
298	3HAJTSKLOCL086220	IN	Dump Truck	Dump Truck	2012	G-59188	PPD - Plumbing	Facilities Management
299	1GAWGPF8C1127315	CH	Express Van	12-Passenger Van	2012	G-59187	Athletics - Vehicles	Athletics
300	1FAHP3F24CL321878	FD	Focus	Sedan	2012	G-59283	Library	Passenger
301	1FTMF1CF1CFB58869	FD	F 150	Pick-Up	2012	G-60161	PPD - Carpenter Shop	Facilities Management
302	1GCCSBF99C8154513	CH	Colorado	Pick-Up	2012	G-60447	PPD - Night Maintenance	Facilities Management
303	2C4RDGBG0CR407194	DG	Grand Caravan	Mini Van	2012	G-60736	Telecommunications	Facilities Management
304	2C3CDXAG8CH305708	DG	Charger	Sedan	2012	G-61321	University Police Department	Law Enforcement
305	2C3CDXAGXCG305709	DG	Charger	Sedan	2012	G-61322	University Police Department	Law Enforcement
306	2C4RDGBGXR517350	DG	Grand Caravan	Mini Van	2013	G-61339	Honors College	Passenger
307	1GAWGRFA8D1107865	CH	Express Van	Mini Van	2013	G-61553	Continuing Studies - Oxford	Passenger
308	2C4RDGBG5DR517465	DG	Grand Caravan	Mini Van	2013	G-61758	Continuing Studies - Oxford	Passenger
309	2C4RDGBG3DR517464	DG	Grand Caravan	Mini Van	2013	G-61757	Continuing Studies - Oxford	Passenger
310	2C4RDGBG9DR554440	DG	Grand Caravan	Mini Van	2013	G-61831	Enrollment Services	Passenger
311	2C4RDGBG0DR554441	DG	Grand Caravan	Mini Van	2013	G-61832	Enrollment Services	Passenger
312	2C4RDGBG5DR617372	DG	Grand Caravan	Mini Van	2013	G-62116	N F S M I	Passenger
313	JYADG24E6DA000160	YAM	XT250D	Motorcycle	2013	MC G-628	University Police Department	Law Enforcement
314	3FA6P0G71DR244079	FD	Fusion	Sedan	2013	G-63056	Curriculum & Instruction	Passenger
315	3FA6P0G78DR244080	FD	Fusion	Sedan	2013	G-63057	Curriculum & Instruction	Passenger
316	1FM5K7B82DGC16288	FD	Exploer	SUV	2013	G-63096	Education - Dean's Office	Passenger
317	1FM5K7B80DGC16287	FD	Explorer	SUV	2013	G-63180	Leadership & Counselor Education	Passenger
318	1FTNF1CF3DKE57633	FD	F 150	Pick-Up	2013	G-63352	Continuing Studies - Oxford	Facilities Management
319	1FTMF1C7FDFB92235	FD	F 150	Pick-Up	2013	G-63354	PPD - Plumbing	Facilities Management
320	1FTMF1CF5DFB92234	FD	F 150	Pick-Up	2013	G-63353	PPD - Gen Maint Area C	Facilities Management
321	4T1BD1FK5DU078568	TY	Camry	Sedan	2013	G-63438	Pharmacy - Dean's Office	Passenger
322	1GAWGPFA5D1165338	CH	Express Van	Mini Van	2013	G-63437	Athletics - Vehicles	Passenger
323	1GAWGPFA8D1163910	CH	Express Van	Mini Van	2013	G-63436	Athletics - Vehicles	Passenger
324	3FA6P0G7XDR249619	FD	Fusion	Sedan	2013	G-63630	Education - Dean's Office	Passenger
325	1FM5K8AR8DGC87186	FD	Explorer	SUV	2013	G-63862	University Police Department	Law Enforcement
326	2C8GP64L51R221035	CY	LMT	Mini Van	2001	G-64439	Band	Passenger
327	1FM5K7B87EGA38766	FD	Explorer	SUV	2014	G-64411	University & Public Events	Passenger
328	1GAWGPFA1E1139997	CH	Express Van	Mini Van	2014	G-65363	Intensive English	Passenger
329	2C4RDGBG3ER255012	DG	Grand Caravan	Mini Van	2014	G-65430	Enrollment Services	Passenger
330	2C4RDGBG1ER255011	DG	Grand Caravan	Mini Van	2014	G-65431	Enrollment Services	Passenger
331	2C4RDGBGXER286483	DG	Grand Caravan	Mini Van	2014	G-65988	PPD - Administration	Passenger

The University of Mississippi Medical Center

Item Number	Vehicle #	Vehicle Make	Vehicle Model	Vehicle Type	Vehicle Year	Tag #	Department Assigned	Vehicle Use
1	1GJHG39R621156132	GMC	GMC Van	Mini Van	2002	G 20572	Audio Visual Serv	Cargo
2	2FMZA50451BA77589	Ford	Ford Windstar 6 Van	Mini Van	2001	G 17630	Library	Cargo
3	1FBJS31H3SHB39150	Ford	Ford E350 Van	Cargo Van	1995	S 15648	Physical Facilities	Facilities Management
4	1FDKE30H4SHB54535	Ford	Ford E350 Truck	Pick-Up	1995	S 16653	Materials Mgmt	Facilities Management
5	2FTEF25N4TCA34220	Ford	Ford F-250 Pickup	Pick-Up	1996	S 16181	Physical Facilities	Facilities Management
6	2D4RN4DE9AR267928	Dodge	Grand Caravan	Mini Van	2010	G 53281	Jackson Mall Admin	Facilities Management
7	1HTSCAAL9VH446612	Ford	International 4700 Trk	Miscellaneous Truck	1997	G 27029	Materials Mgmt	Cargo
8	2C4RDGB4ER210662	Dodge	Dodge Caravan Van	Mini Van	2014	G 64982	Physical Facilities	Facilities Management
9	2B4GP2535YR706050	Dodge	Dodge Caravan Van	Mini Van	2000	G 13678	Surplus	Facilities Management
10	1FDOW5HY9BEB15445	Ford	F-550 Pickup	Miscellaneous Truck	2011	G 55131	Emergency Prepare	Other
11	2FTEF15N8TCA34957	Ford	Ford F-150 Pickup	Pick-Up	1996	S 16239	Physical Facilities	Facilities Management
12	2FTEF15NXTCA34958	Ford	Ford F-150 Pickup	Pick-Up	1996	S 16240	Physical Facilities	Facilities Management
13	2FTEF15N1TCA34959	Ford	Ford F-150 Pickup	Pick-Up	1996	S 16241	Physical Facilities	Facilities Management
14	2B4FP253XVR288205	Dodge	Dodge Caravan Van	Mini Van	1997	G 02166	Laundry	Cargo
15	2B7HB21X2VK555462	Dodge	Dodge Ram Van	Cargo Van	1997	G 02485	Dietary	Cargo
16	1FMCU0C71CKA38903	Ford	Escape	SUV	2012	G 57930	Compliance	Passenger
17	1FTDA14U6VZB03203	Ford	Ford Aerostar Van	Mini Van	1997	G 02736	Materials Mgmt	Cargo
18	2C4RDGBGXCR162033	Dodge	Grand Caravan	Mini Van	2012	G 58402	DIS	Cargo
19	1FTDF17W6VNC92277	Ford	Ford F150 Pickup	Pick-Up	1997	G 03066	Physical Facilities	Facilities Management
20	2FAHP71VX9X109393	Ford	Ford Crown Vic	Sedan	2009	G 48308	Surplus	Law Enforcement
21	1FTDF17W8VNC92278	Ford	Ford F150 Pickup	Pick-Up	1997	G 03067	Physical Facilities	Facilities Management
22	1FTYR10V5YPB06280	Ford	Ford Ranger Pickup	Pick-Up	2000	G 13804	Physical Facilities	Facilities Management
23	2B4GP253XYR641972	Dodge	Dodge Caravan Van	Mini Van	2000	G 13667	Continuing Ed	Passenger
24	1FBSS31L74HA57644	Ford	Ford E350 Van	Cargo Van	2004	G 28520	Physical Facilities	Passenger
25	2C4RDGBG2ER210661	Dodge	Dodge Caravan	Mini Van	2014	G 64945	Physical Facilities	Facilities Management
26	2FMZA51421BB11390	Ford	Ford Windstar 6 Van	Mini Van	2001	G 17631	Holmes County	Cargo
27	1GAHG 39R811215504	Chevrolet	Chev. Van, Express	Cargo Van	2001	G 18727	Holmes County	Patient Transport
28	2B4FP2539VR416787	Dodge	Dodge Caravan	Mini Van	1997	G 03429	Physical Facilities	Passenger
29	1FTCR14X1VPB43568	Ford	Ford Ranger Pickup	Pick-Up	1997	G 03809	Orthopedic Surgery	Facilities Management
30	1FTYR14X5WPA50592	Ford	Ford Ranger Pickup	Pick-Up	1998	G 05168	Orthopedic Surgery	Facilities Management
31	2C4RDGBG6ER210663	Dodge	Dodge Caravan	Mini Van	2014	G 64983	Physical Facilities	Facilities Management
32	1FTRF12W18KC73588	Ford	Ford F150 Pickup	Pick-Up	2008	G 45059	Orthopedic Surgery	Facilities Management
33	1D4GP24E77B203433	Dodge	Dodge Caravan	Mini Van	2007	G 40942	Physical Facilities	Facilities Management
34	4VZKR10983C043070	500 Bus	Comm.500 Bus	Bus	2003	G 26439	School of Nursing	Facilities Management
35	1FTPE24L7WHA87387	Ford	Ford E250 Van	Cargo Van	1998	G 05923	Receiving	Cargo
36	1D4GP24R35B299173	Dodge	Grand Caravan	Mini Van	2005	G 30791	School of Nursing	Passenger
37	1FDUF5GY5EEA86680	Ford	Ford F550 Truck	Miscellaneous Truck	2014	G 65103	Physical Facilities	Facilities Management
38	2B3CA4CT2AH133459	Dodge	Dodge Charger	Sedan	2010	G 52021	Campus Police	Passenger
39	1B7HC16Y01S676533	Dodge	Dodge Truck/Pickup	Pick-Up	2001	G 14615	Physical Facilities	Facilities Management
40	2C4RDGBG5CR296772	Dodge	Grand Caravan	Mini Van	2012	G 59882	UMMC Grenada	Facilities Management
41	2C4RDGBG7CR296773	Dodge	Grand Caravan	Mini Van	2012	G 59881	Physical Facilities	Facilities Management
42	1FTNX20515EB57023	Ford	Ford F250 Pickup	Pick-Up	2005	G 31866	Environ.Health&Safety	Facilities Management

The University of Mississippi Medical Center

Item Number	Vehicle #	Vehicle Make	Vehicle Model	Vehicle Type	Vehicle Year	Tag #	Department Assigned	Vehicle Use
43	1FBSS31LX5HA74715	Ford	Ford Van E350	Cargo Van	2005	G 32013	School of Nursing	Cargo
44	1FTRE14WX5HB11337	Ford	Ford Van E150	Cargo Van	2005	G 32684	Jackson Mall Admin	Cargo
45	1HTMPAFM54H617840	International	International Truck	Miscellaneous Truck	2004	G 26963	Laundry	Cargo
46	2FAFP71W86X117701	Ford	Crown Victoria	Sedan	2006	G 35861	Property Control	Cargo
47	2D4RN4DE5AR486904	Dodge	Grand Caravan	Mini Van	2010	G 54525	Lab Services	Cargo
48	1FDUF5GT9EEA35509	Ford	Ford F550 Truck	Cargo Van	2014	G 65230	Laundry	Cargo
49	1GTEC14V87Z1000765	GMC	GMC Pickup V8	Pick-Up	2007	G 37939	Physical Facilities	Facilities Management
50	2B5WB35Z8YK159543	Dodge	Ram 3500 Van	Cargo Van	2000	G 14845	Holmes County N.H.	Patient Transport
51	2B3CL1CT58H540041	Dodge	Charger	Sedan	2011	G 56806	Campus Police	Law Enforcement
52	1GTHG35R221158165	Chevrolet	GMC Van	Mini Van	2002	G 20556	Physical Facilities	Facilities Management
53	1GTEC14VX7Z101268	Chevrolet	GMC Pickup V8	Pick-Up	2007	G 37938	Physical Facilities	Facilities Management
54	1B7HC16Y41S676535	Dodge	RAM Truck 1500	Pick-Up	2001	G 14613	Physical Facilities	Facilities Management
55	1B7HC16Y21S676534	Dodge	RAM Truck 1500	Pick-Up	2001	G 14614	Physical Facilities	Facilities Management
56	1FDNF60H9FVA48049	Ford	Ford F600 Truck	Miscellaneous Truck	1985	G 27145	Physical Facilities	Facilities Management
57	1D4GP24E97B203434	Dodge	Dodge Caravan	Mini Van	2007	G 40941	Physical Facilities	Facilities Management
58	2B3CL1CT3BH540040	Dodge	Charger	Sedan	2011	G 56807	Campus Police	Law Enforcement
59	1FD0W5HY1BEC58261	Ford	F 550	Pick-Up	2011	G 57408	MS MedCom/52151	Other
60	1B7HC16Y5XS231410	Dodge	Dodge Pickup	Pick-Up	1999	G009971	Physical Facilities	Facilities Management
61	JTDKDTB39E1557755	Toyota	Prius	Sedan	2014	G 65635	Clinical Laboratory	Cargo
62	JTDKDTB36E1557860	Toyota	Prius	Sedan	2014	G 65634	Clinical Laboratory	Cargo
63	1GCCS19WX28161349	Chevrolet	S10 Pickup	Pick-Up	2002	G 20299	Family Medicine	Cargo
64	1HTJTSKM08H637347	International	25500	Miscellaneous Truck	2008	G 42472	Laundry	Cargo
65	2C4RDGBGXR251388	Dodge	Grand Caravan	Mini Van	2012	G 59378	Dept. of Medicine	Passenger
66	1B7HC16Y9XS231409	Dodge	Dodge Pickup	Pick-Up	1999	G009973	Physical Facilities	Facilities Management
67	1B7HC16Y7XS231408	Dodge	Dodge Pickup	Pick-Up	1999	G009972	Physical Facilities	Facilities Management
68	1J4FT48S91L578980	Chrysler	Jeep Cherokee	SUV	2001	G 17477	Surplus	Cargo
69	1B7HC16Y5XS231407	Dodge	Dodge Pickup	Pick-Up	1999	G009974	Physical Facilities	Facilities Management
70	1FD0W5HY3BEC58262	Ford	F 550	Pick-Up	2011	G 57507	MS MedCom/52151	Other
71	2B5WB25Y11K515001	Dodge	Ram Van, 3/4 Ton	Pick-Up	2001	G 16865	UMC Adult Rehab	Cargo
72	1GNDX03E8YD180988	Chevrolet	Ventura	Mini Van	2000	G 64681	Safe Kids	Passenger
73	1G1ND52FX5M210588	Chevrolet	Classic BAS	Cargo Van	2005	G 49249	Medicine	Cargo
74	1FDPF70J7PVA02321	Ford	Ford F700G Truck	Miscellaneous Truck	1993	S 16319	Laundry	Cargo
75	2D8HN44E99R623722	Dodge	Caravan	Mini Van	2009	G 49842	Amb.Serv JMM	Passenger
76	1FTEF25N4PLA46461	Ford	Ford F250 Pickup	Pick-Up	1993	S 13680	Property Control	Cargo
77	1GCWGFCA3D1102132	Chevrolet	Express	Cargo Van	2013	G 61213	Printing Dept.	Cargo
78	2FTA5A4471BB46393	Ford	Windstar	Mini Van	2001	G 17923	Physical Facilities	Facilities Management
79	1FTCR10U5PUD13690	Ford	Ford Ranger Pickup	Pick-Up	1993	S 14168	Property Control	Cargo
80	1FTDF15Y5PNB22094	Ford	Ford F150 Pickup	Pick-Up	1993	G 33863	Physical Facilities	Facilities Management
81	1FTDF15Y7PNB22095	Ford	Ford F150 Pickup	Pick-Up	1993	S 14203	Student Union	Cargo
82	1FTRF12W38KC73589	Ford	Ford F150 Pickup	Pick-Up	2008	G 45060	Physical Facilities	Facilities Management
83	3B7KF26661M530504	Dodge	Ram Truck 2500	Pick-Up	2001	G 17217	Holmes County Hosp	Facilities Management
84	1FTPF12V78KD94186	Ford	Ford 150 Pickup	Pick-Up	2008	G 46294	Physical Facilities	Facilities Management

The University of Mississippi Medical Center

Item Number	Vehicle #	Vehicle Make	Vehicle Model	Vehicle Type	Vehicle Year	Tag #	Department Assigned	Vehicle Use
85	2C3CDXAG4CH172364	Dodge	Charger	Sedan	2012	G 59407	Campus Police	Law Enforcement
86	1GTHG35U731151900	GMC	Savana Van	Cargo Van	2003	G 25050	Dietary	Cargo
87	1FTPF12V08KD94188	Ford	Ford 150 Pickup	Pick-Up	2008	G 46295	Physical Facilities	Facilities Management
88	2B4JB21Y62K114727	Dodge	Dodge Ram Van	Mini Van	2002	G 21874	Biomed	Cargo
89	2D8HN44E59R645121	Dodge	Dodge Caravan	Mini Van	2009	G 49869	Patient Fin. Serv	Cargo
90	1B4GP25362B662842	Dodge	Dodge Caravan	Mini Van	2002	G 22515	Holmes County N.H.	Patient Transport
91	2B7JB21X82K135590	Dodge	Dodge Ram Van	Mini Van	2002	G 23165	Dietary	Cargo
92	1D4GP24323B165201	Dodge	Grand Caravan	Mini Van	2003	G 24253	Hosp. Administration	Passenger
93	1GNDU03E53D238041	Chevrolet	Venture Van	Mini Van	2003	G 25590	Holmes County Hosp	Patient Transport
94	2C3CDXAG6CH172365	Dodge	Charger	Sedan	2012	G 59408	Campus Police	Law Enforcement
95	2D8HN44E39R645120	Dodge	Dodge Caravan	Mini Van	2009	G 50044	Physical Facilities	Facilities Management
96	1GBJC34U43E260116	Chevrolet	Silverado Truck	Pick-Up	2003	G 26204	Property Control	Cargo
97	1FTPF12V47K005852	Ford	Ford F150 Pickup	Pick-Up	2009	G 50343	Physical Facilities	Facilities Management
98	1FTPF12V99KC15907	Ford	Ford F150 Pickup	Pick-Up	2009	G 50358	Physical Facilities	Facilities Management
99	1FMCU03749KC38487	Ford	Ford Escape	Sedan	2009	G 50660	Sports Medicine	Passenger
100	2FAMP71V09X140636	Ford	Crown Victoria	Sedan	2009	G 50661	Campus Police	Law Enforcement
101	2D8HN44E29R539256	Dodge	Grand Caravan	Mini Van	2009	G 51011	Pavilion Lab	Cargo
102	1FTYR10D59PA62709	Ford	Ford Ranger Pickup	Pick-Up	2009	G 51346	Environ.Health&Safety	Cargo
103	2D8HN44E39R687268	Dodge	Grand Caravan	Mini Van	2009	G 51347	UHC Holmes County	Facilities Management
104	2C4RDGBG5CR265358	Dodge	Grand Caravan	Mini Van	2012	G 59470	Dept. of Medicine	Passenger
105	2D4RN4DE3AR220099	Dodge	Grand Caravan	Mini Van	2010	G 52724	Orthopedic Surgery	Cargo
106	2B3CA4CT1AH182099	Dodge	Charger	Sedan	2010	G 53526	Campus Police	Law Enforcement
107	2B3CA4CT4AH182100	Dodge	Charger	Sedan	2010	G 53525	Campus Police	Law Enforcement
108	1FMCU0C78AKC90127	Ford	Escape	Sedan	2010	G 53947	Environ.Health&Safety	Passenger
109	1FDUF5GY4CEC99911	Ford	F550	Pick-Up	2012	G 61766	Property Control	Cargo
110	2G1WD5E3XD1207111	Chevrolet	Impala	Sedan	2013	G 63187	Campus Police	Law Enforcement
111	2G1WD5E3XD1206685	Chevrolet	Impala	Sedan	2013	G 63188	Campus Police	Law Enforcement
112	1GCFG25M421168945	Chevrolet	Ventura	Mini Van	2002	G64680	Children Hospital	Cargo
113	1C4NJPBA9ED574176	Jeep	Patriot	Pick-Up	2014	G64093	UPA Finance	Cargo
120	There will be 5 ambulances and 2 pick-ups added to the above list prior to 7/1/14.							

The University of Southern Mississippi

	Vehicle #	Vehicle Make	Vehicle Model	Vehicle Type	Vehicle Year	Tag #	Department Assigned	Vehicle Use
1	3FTSW31L81MA35269	FD	F350	Pick-Up	2001	G-17459	Boats Ops Beaugez	Facilities Management
2	1J4GK48K43W635370	JP	LIBERTY	SUV	2003	G-25648	FISHERIES	Athletics
3	1D7HA18N24J239089	DG	SQ1	Pick-Up	2004	G-29817	MOTOR POOL	Research
4	1GTGC34K3SZ532716	GM	3500	Pick-Up	1995	S-15591	PARASITOLGY	Facilities Management
5	1FTEF25N1TLB34040	FD	F250	Pick-Up	1996	S-16281	FISHERIES	Athletics
6	1GCCS14X0W8159146	CH	PICK UP	Pick-Up	1998	G-05316	PHY PLANT	Passenger
7	2G1WL52J8Y1228017	CH	1WL69	Pick-Up	2000	G-13294	SEA GRANT SWANN	Research
8	1GTEC19T25Z277557	GM	NC1	Pick-Up	2005	G-33064	FISHERIES	Passenger
9	1FBSS31L86HA99663	FD	E350	15-Passenger Van	2006	G-35104	MOTOR POOL	Athletics
10	1FDXE45P17DA08359	FD	E45	15-Passenger Van	2007	G-41720	MEC	Research
11	1FTWW30Y06EA01452	FD	F350	15-Passenger Van	2006	G-34948	PHY PLANT	Athletics
12	2FMZA51606BA08610	FD	VAN	15-Passenger Van	2006	G-34939	MOTOR POOL	Passenger
13	1FTYR14U26PA06555	FD	PICKUP	Pick-Up	2006	G-34944	MOTOR POOL	Research
14	1FTRF12W26NA04995	FD	PICKUP	Pick-Up	2006	G-34942	MOTOR POOL	Research
15	1FTRF12WX6NA04629	FD	PICKUP	Pick-Up	2006	G-34945	MOTOR POOL	Research
16	1FTYR14U36PA02529	FD	PICKUP	Pick-Up	2006	G-34940	PHY PLANT	Facilities Management
17	1FTYR14456PA10499	FD	PICKUP	Pick-Up	2006	G-34941	MICROBIOLOGY	Passenger
18	1FTRF12W96NA03679	FD	PICKUP	Pick-Up	2006	G-35105	PHY PLANT	Facilities Management
19	1FTRE14W36HA73659	FD	15V	Pick-Up	2006	G-34947	PHY PLANT	Passenger
20	1FTYR14U36PA07276	FD	PICKUP	Pick-Up	2006	G-34946	PHY PLANT	Facilities Management
21	1FTRF12W76NA15975	FD	PICKUP	Pick-Up	2006	G-34943	FISHERIES	Facilities Management
22	1GTGC34R2WE550523	CH	SIERRA	Pick-Up	1998	G-06985	FISHERIES	Facilities Management
23	1FTWW30567EA47293	FD	PICKUP	Pick-Up	2007	G-38590	FISHERIES	Facilities Management
24	1FBSS31S7WHA73322	FD	E35	15-Passenger Van	1998	G-05342	MOTOR POOL	Facilities Management
25	1FTRX12W27KA69006	FD	F150	Pick-Up	2007	G-39275	MEC	Facilities Management
26	1FTWF30518EC98692	FD	SRW	Pick-Up	2008	G-44904	FISHERIES	Facilities Management
27	1GNDV23118D211402	CH	UPLANDER	SUV	2008	G-47748	SEA GRANT SWANN	Facilities Management
28	2FDLF47M1MCA65588	FD	Bucket Truck	Miscellaneous Truck	1991	G-48276	PHY PLANT	Facilities Management
29	2B7JB21Y0YK137299	DG	Ram Van	15-Passenger Van	2000	G-49651	FISHERIES	Facilities Management
30	1N6AA0EK7BN313769	NISSAN	TITAN	Miscellaneous Truck	2011	G-56394	FISHERIES	Research
31	1FT8W3A68BEC02791	FORD	SRW SUPER DUTY	Miscellaneous Truck	2011	G-56167	FISHERIES	Research
32	1FMCUOC77CKA24066	FORD	ESCAPE		2012	G-57736	SEA GRANT SWANN	Research
33	2FAFP710W7X117967	FORD	CROWN VICTORIA	Sedan	2007	G-42106	University Police	Law Enforcement
34	1FBSS3BL6DDB14941	FORD	ECONOLINE	PASSENGER VAN	2013	G-64173	MOTOR POOL	Passenger
35	1GNDM19W8VB119372	Chevrolet	ASTRO VAN	Mini Van	1997	G-20926	ATHLETICS	Facilities Management
36	ZB5WB35Z5YK161069	Dodge	RAM 3500	Pick-Up	1998	G-15524	ATHLETICS	Facilities Management
37	IFTZF1726XNA05493	Ford	F-150 PICK UP	Pick-Up	1995	G-18289	ATHLETICS	Facilities Management
38	2D6WB11Y53K527723	DODGE	VAN	15-Passenger Van	2003	G-43684	ATHLETICS	Law Enforcement
39	1GCCS145718212058	Chevrolet	S-10 PICK UP	Pick-Up	2001	G-48022	ATHLETICS	Passenger
40	WD3PE8CC4C5629170	MERCEDES	Commercial Van	Cargo Van	2012	G-59868	ATHLETICS	Passenger
41	1GNDS13S282117147	CHEVROLET	TRAILBLAZER	SUV	2008	G-44770	Admin of Justice	Facilities Management
42	1FTSW21558EE48780	Ford	F250 PICK UP	Pick-Up	2008	G-48023	Admin of Justice	Passenger
43	3D6WG36A97G848529	DODGE	RAM 3500	Pick-Up	2007	G-44728	Admin of Justice	Passenger
44	1D4GP24R75B119483	Dodge	CARAVAN	Mini Van	2005	G-28756	DEANS OFFICE	Research
45	1D7HA18N15J635418	Dodge	PICK UP	Pick-Up	2005	G-33582	BIOL. SCI	Law Enforcement
46	1D7HA18NX5J635417	Dodge	PICK UP	Pick-Up	2005	G-33583	BIOL.SCI	Law Enforcement
47	35ZX1K535682	Dodge	RAM WAGON	15-Passenger Van	2001	G-18591	BIOL. SCI	Facilities Management

The University of Southern Mississippi

	Vehicle #	Vehicle Make	Vehicle Model	Vehicle Type	Vehicle Year	Tag #	Department Assigned	Vehicle Use
48	3GNCG26K48G245537	CHEVY	SUBURBAN	SUV	2008	G-45883	BIOLOGICAL SCIENCE	Facilities Management
49	1FTFW1EF0BFC14479	Ford	F150	Other	2011	G-57592	BIOLOGICAL SCIENCE	Research
50	1FDKF37G4RNA35308	Ford	1 TON TRUCK	Pick-Up	1994	G-14389	CONTRACTED FOOD SERVICES	Facilities Management
51	2763VNC79338	Ford	F250 PICK UP	Pick-Up	1997	G-02776	CONTRACTED FOOD SERVICES	Facilities Management
52	1GNDV23148D196250	CHEVY	UPLANDER	SUV	2008	G-46574	PROF DEVELOPMENT AND EDUCATION	Research
53	1D4GP24303B313426	Dodge	CARAVAN	Mini Van	2003	G-26890	Stennis Center for Higher Learning	Passenger
54	55261A231542	Ford	TAURUS	Sedan	2001	G-18617	Stennis Center for Higher Learning	Facilities Management
55	1D8HB38N08F141143	Dodge	DURANGO	SEDAN	2008		CONTRACTED BOOKSTORE	Passenger
56	311LWHA66732	Ford	15 PASSENGER VAN	15-Passenger Van	1998	G-05658	English Lang. Inst.	Facilities Management
57	24Y85NB25946	Ford	F-250 PICK UP	Pick-Up	1995	G-23686	GROUND	Facilities Management
58	70H3JVA19046	Ford	DUMP TRUCK	Miscellaneous Truck	1988	S-9949	GROUND	Research
59	H1M5WJ110090	Chevrolet	DUMP TRUCK	Miscellaneous Truck	1998	G-07154	GROUND	Facilities Management
60	87A9FT185184	Jeep	CJ PICK UP	Pick-Up	1985	S-8705	GROUND	Passenger
61	15N9TCA34966	Ford	1/2 TON PICK UP	Pick-Up	1996	S-16408	GROUND	Facilities Management
62	26Z21M283436	Dodge	RAM 2500	Pick-Up	2000	G-15742	GROUND	Facilities Management
63	1726VND17420	Ford	F-150 PICK UP	Pick-Up	1997	G-23690	GROUND	Facilities Management
64	25Y45NB01563	Ford	F250 PICK UP	Pick-Up	1995	G-24107	GROUND	Facilities Management
65	1FTRF12207NA37735	Ford	F150 PICK UP	Pick-Up	2007	G-40569	GROUND	Academic Recruitment
66	1FTRF12297NA37734	Ford	F150 PICK UP	Pick-Up	2007	G-40568	GROUND	Facilities Management
67	1FTRF12297KC19595	Ford	F150 PICK UP	Pick-Up	2007	G-201439	GROUND	Passenger
68	1FTRF12277NA37733	Ford	F150 PICK UP	Pick-Up	2007	G-40566	GROUND	Academic Recruitment
69	1FTMF1CF4DFA39599	Ford	F150	Pick-Up	2013		GROUND	Passenger
70	1GNGK46K09R195882	Chevrolet	SUBURBAN	SUV	2009	G-49739	GC DEPT OF COASTAL SCIENCE	Facilities Management
71	3D7KS28C85G771005	Dodge	RAM 2500	Pick-Up	2005	G-32023	GC DEPT OF COASTAL SCIENCE	Law Enforcement
72	243X3B212233	Dodge	GRAND CARAVAN	Mini Van	2003	G-25895	GEOGRAPHY & GEOLOGY	Facilities Management
73	71X4YUB76002	Ford	EXPLORER	SUV	2000	G-15577	GEOGRAPHY & GEOLOGY	Facilities Management
74	1FTSW21598ED85909	FORD	F250 PICK UP	Pick-Up	2008	G-46235	GEOGRAPHY & GEOLOGY	Research
75	11X8XK559805	Dodge	RAM VAN	15-Passenger Van	1999	G-10394	GC Physical Plant	Facilities Management
76	2FAFP71W0XX202968	Ford	CROWN VICTORIA	Sedan	1999	G-10753	GC SECURITY	Passenger
77	2G1WL52JOY1282749	CH	LUM	Sedan	2000	G-14248	GC Physical Plant	Research
78	1GJFG35K9SF530431	GMC	95 Rally Wagon Sport Van	Cargo Van	1995	S-15576	GC Physical Plant	Facilities Management
79	1D7GL12KX4S634491	Dodge	DAKOTA PICK UP	Pick-Up	2004	G-28759	GC Physical Plant	Facilities Management
80	1FMPU15536LA11834	Ford	EXPEDITION	SUV	2006	G-34898	SOUTHERN REGIONAL PUBLIC SAFETY INST	Law Enforcement
81	2B5WB25Y71K523782	Dodge	CARAVAN	Mini Van	2001	G-17366	GC Physical Plant	Facilities Management
82	1FMPU155X6LA09207	Ford	EXPEDITION	SUV	2006	G-34899	VP FOR RESEARCH	Law Enforcement
83	2G1WL52J5Y1288370	Chevrolet	LUMINA	Sedan	2000	G-14467	Physical Plant	Facilities Management
84	2FAFP71W31X168709	Ford	CROWN VICTORIA	Sedan	2001	G-18616	University Police	Facilities Management
85	1FAFP53UX3A187995	Ford	TAURUS	Sedan	2003	G-26157	GC Physical Plant	Facilities Management
86	2FAFP73V98X159544	Ford	CROWN VICTORIA	Sedan	2008	G-46526	GC Physical Plant	Law Enforcement
87	3FAHP0GA0BR243507	FORD	FUSION	SEDAN	2011	G-56153	GC ENROLLMENT AND MARKETING	Research
88	3FAHP0GA2BR243508	FORD	FUSION	SEDAN	2011	G-56152	GC ENROLLMENT AND MARKETING	Facilities Management
89	10U1PPB78352	Ford	RANGER PICK UP	Pick-Up	1993	G-18149	GC Physical Plant	Facilities Management
90	10U8PPB78347	Ford	RANGER PICK UP	Pick-Up	1993	S-14326	GC Physical Plant	Facilities Management
91	3FAHPOGA6CR367136	FORD	FUSION	SEDAN	2012	G-60665	GC VICE PRESIDENT	Passenger
92	1GCESBF98C8156259	Chevrolet	Colorado	Pick-Up	2012		GC Security	Law Enforcement
93	2FAFP71W35X126918	Ford	CROWN VICTORIA	Sedan	2005	G-32285	GC SECURITY	Law Enforcement
94	14X0T8115661	Chevrolet	S-10 PICK UP	Pick-Up	1996	G-16933	STUDENT HOUSING	Facilities Management

The University of Southern Mississippi

	Vehicle #	Vehicle Make	Vehicle Model	Vehicle Type	Vehicle Year	Tag #	Department Assigned	Vehicle Use
95	54U3WBC61094	Ford	WINDSTAR VAN	Mini Van	1998	G-05345	STUDENT HOUSING	Facilities Management
96	39R42100242	Chevrolet	EXPRESS 3500	15-Passenger Van	2002	G-22736	STUDENT HOUSING	Facilities Management
97	39R921199265	Chevrolet	EXPRESS 3500	15-Passenger Van	2002	G-22735	STUDENT HOUSING	Facilities Management
98	1B7HC16X1S154466	Dodge	RAM 1500	Pick-Up	2001	G-28757	STUDENT HOUSING	Passenger
99	19W8TB164387	Chevrolet	MINI VAN	Mini Van	1996	G-09774	STUDENT HOUSING	Facilities Management
100	14Z4RZ245601	Chevrolet	PICK UP	Pick-Up	1994	G-11879	STUDENT HOUSING	Passenger
101	15N3TLB34048	Ford	1/2 TON PICK UP	Pick-Up	1996	S-16291	STUDENT HOUSING	Facilities Management
102	15N1TLB34047	Ford	1/2 TON PICK UP	Pick-Up	1996	S-16292	STUDENT HOUSING	Facilities Management
103	15Y8SNA92795	Ford	F-150 PICK UP	Pick-Up	1995	G-16447	STUDENT HOUSING	Facilities Management
104	15Y6NNA94562	Ford	F-150 PICK UP	Pick-Up	1992	G-16448	STUDENT HOUSING	Academic Recruitment
105	14Z9KE214188	Chevrolet	C1500 PICK UP	Pick-Up	1989	G-16449	STUDENT HOUSING	Facilities Management
106	14Z2RZ259903	Chevrolet	C1500 PICK UP	Pick-Up	1994	G-19627	STUDENT HOUSING	Facilities Management
107	14X0T8123548	Chevrolet	S-10 PICK UP	Pick-Up	1996	G-19626	STUDENT HOUSING	Facilities Management
108	1FTYR10C2XUA36302	Ford	RANGER PICK UP	Pick-Up	1999	G-23880	STUDENT HOUSING	Facilities Management
109	1FTYR10V0XPB80916	Ford	RANGER PICK UP	Pick-Up	1999	G-23881	STUDENT HOUSING	Facilities Management
110	1GNDU03E24D261438	CHEVROLET	VENTURE	15-Passenger Van	2004	G-44258	STUDENT HOUSING	Cargo
111	1G1ND52F95M200103	Chevrolet	MALIBU	Sedan	2005	G-44259	STUDENT HOUSING	Passenger
112	1GFCF24TXYE326694	Chevrolet	2500 SILVERADO	Pick-Up	2000	G-44260	STUDENT HOUSING	Facilities Management
113	1D4GP24EX5B304303	DODGE	CARAVAN	Mini Van	2005	G-46623	STUDENT HOUSING	Research
114	1B7HC16X71S747833	Dodge	RAM 1500	Pick-Up	2001	G-46622	STUDENT HOUSING	Research
115	1B7HC16X5XS309885	DODGE	RAM 1500	Pick-Up	1999	G-46621	STUDENT HOUSING	Research
116	1FDKE37H9PHB69027	Ford	E350 COMM-VAN	Cargo Van	1993	S-14336	STUDENT HOUSING	Research
117	3B6KC26Z21M567041	Dodge	2500 RAM	Pick-Up	2001	G-51616	STUDENT HOUSING	Facilities Management
118	3B6MC365X1M277898	Dodge	2500 RAM	Pick-Up	2001	G-51645	STUDENT HOUSING	Research
119	1GCEC19VX5Z247871	Chevrolet	C1500 PICK UP	Pick-Up	2005	G-51614	STUDENT HOUSING	Research
120	16Y1WS717551	Dodge	1500 TRUCK	Pick-Up	1998	G-32286	STUDENT HOUSING	Law Enforcement
121	16X61S154464	Dodge	1500 RAM PICK UP	Pick-Up	2001	G-27877	STUDENT HOUSING	Facilities Management
122	1FDWE35L47DA56019	Ford	VAN	15-Passenger Van	2007	G-47114	INSTITUTE FOR DISABILITY STUDY	Research
123	1FTSS34L76HA46928	Ford	E-350 VAN	15-Passenger Van	2006	G-38901	INSTITUTE FOR DISABILITY STUDY	Law Enforcement
124	1D7HA16N55J595623	Dodge	Ram 1500	Pick-Up	2005	G-54374	RECREATIONAL SPORTS	Facilities Management
125	1FMDA11U55ZB99708	FORD	AEROSTAR	Mini Van	1995	S-16046	ITECH	Passenger
126	1GNDV23137D117939	Chevrolet	UPLANDER	Mini Van	2007	G-42105	ITECH	Passenger
127	1FTYR10C7YTA36240	Ford	RANGER PICK UP	Pick-Up	2000	G-27052	Building Maintenance	Facilities Management
128	73W22X131634	Ford	CROWN VICTORIA	Sedan	2002	G-20862	PHYSICAL PLANT	Facilities Management
129	24MXWZ193112	Chevrolet	3/4 TON PICK UP	Pick-Up	1998	G-21882	TRANSPORTATION	Facilities Management
130	1GCCS1443WK169985	Chevrolet	S-10 PICK UP	Pick-Up	1998	G-27398	Building Maintenance	Facilities Management
131	1GCCS14Z5R8195615	Chevrolet	S-10 PICK UP	Pick-Up	1994	G-21883	Environmental Services	Facilities Management
132	51U8WBE35175	Ford	WINDSTAR VAN	Mini Van	1998	G-07232	CUSTODIAL	Facilities Management
133	1D4GP24R95B119484	Dodge	CARAVAN	Mini Van	2005	G-28755	SAFETY	Passenger
134	1D4GP24383B212232	Dodge	GRAND CARAVAN	Mini Van	2003	G-25896	Electrical & Mech. Equip. Maint.	Facilities Management
135	35Z6RK145402	Dodge	15 PASSENGER VAN	15-Passenger Van	1994	S-14587	CUSTODIAL	Facilities Management
136	16X215264167	Dodge	RAM TRUCK	Pick-Up	2001	G-23687	TRANSPORTATION	Facilities Management
137	70J5SVA26990	Ford	F700 DUMP TRUCK	Miscellaneous Truck	1995	S-15139	TRANSPORTATION	Research
138	1FDKE30H4SHB57614	Ford	1 TON TRUCK	Pick-Up	1995	S-15871	ENVIROMENTAL	Facilities Management
139	1GJFG35K9SF544040	GMC	CARGO VAN	Cargo Van	1995	S-15912	CUSTODIAL	Law Enforcement
140	26X6XS209436	Dodge	DAKOTA PICK UP	Pick-Up	1999	G-09072	Electrical & Mech. Equip. Maint.	Facilities Management
141	26X4XS209435	Dodge	DAKOTA PICK UP	Pick-Up	1999	G-09071	Electrical & Mech. Equip. Maint.	Facilities Management

The University of Southern Mississippi

	Vehicle #	Vehicle Make	Vehicle Model	Vehicle Type	Vehicle Year	Tag #	Department Assigned	Vehicle Use
142	70J7SVA82986	Ford	DUMP TRUCK	Miscellaneous Truck	1995	S-15966	TRANSPORTATION	Facilities Management
143	26X7TS613663	Dodge	DAKOTA PICK UP	Pick-Up	1996	S-16172	Electrical & Mech. Equip. Maint.	Facilities Management
144	2FTEF15N0TCA34967	Ford	1/2 PICK UP	Pick-Up	1996	S-16409	Building Maintenance	Facilities Management
145	26X7TS672437	Dodge	DAKOTA PICK UP	Pick-Up	1996	S-16384	Electrical & Mech. Equip. Maint.	Facilities Management
146	1FTEF15N5TLB63907	Ford	1/2 TON PICK UP	Pick-Up	1996	S-16416	Building Maintenance	Facilities Management
147	15N7TLB63908	Ford	1/2 TON PICK UP	Pick-Up	1996	S-16415	Electrical & Mech. Equip. Maint.	Facilities Management
148	26X2XS209434	Dodge	DAKOTA PICK UP	Pick-Up	1999	G-09070	Electrical & Mech. Equip. Maint.	Facilities Management
149	25YXSNA98992	Ford	F250 PICK UP	Pick-Up	1995	G-23689	TRANSPORTATION	Facilities Management
150	2G1WL52J5Y1288370	Chevrolet	LUMINA	Sedan	2000	G-14468	CUSTODIAL	Facilities Management
151	1B7HC13Y71J158242	Dodge	QUAD CAB PICK UP	Pick-Up	2001	G-18379	Electrical & Mech. Equip. Maint.	Facilities Management
152	39R8Y1124517	Chevrolet	EXPRESS 3500	15-Passenger Van	2000	G-21881	CUSTODIAL	Facilities Management
153	1FTEF15Y1SLB50290	Ford	F150 PICK UP	Pick-Up	1995	G-24109	Building Maintenance	Facilities Management
154	25Y4SNB17973	Ford	F150 PICK UP	Pick-Up	1995	G-24110	Electrical & Mech. Equip. Maint.	Facilities Management
155	1FTRF17W3YNB94270	Ford	F150 PICK UP	Pick-Up	2000	G-24111	CUSTODIAL	Facilities Management
156	1FAFP53U93A194498	Ford	TAURUS	Sedan	2003	G-25259	PHYSICAL PLANT	Facilities Management
157	1FTRF17W5YNA61994	Ford	F150 PICK UP	Pick-Up	2000	G-27694	Electrical & Mech. Equip. Maint.	Facilities Management
158	1FBSS31504HB16802	Ford	15 PASSENGER VAN	15-Passenger Van	2004	G-30461	CUSTODIAL	Passenger
159	1FBSS31594HB16801	Ford	15 PASSENGER VAN	15-Passenger Van	2004	G-30462	CUSTODIAL	Passenger
160	1FTRF12277KC19594	FORD	PICK UP	Pick-Up	2007	G-40565	Environmental Services	Facilities Management
161	1FTRF12227NA37736	FORD	PICK UP	Pick-Up	2007	G-40564	Electrical & Mech. Equip. Maint.	Academic Recruitment
162	1FTRF12227KC19597	FORD	PICK UP	Pick-Up	2007	G-40570	Electrical & Mech. Equip. Maint.	Academic Recruitment
163	1FTRF12287NA37739	FORD	PICK UP	Pick-Up	2007	G-40571	Building Maintenance	Law Enforcement
164	1FTRF12267NA37741	FORD	PICK UP	Pick-Up	2007	G-40572	TRANSPORTATION	Law Enforcement
165	1FTRF12267NA37738	FORD	PICK UP	Pick-Up	2007	G-40799	Electrical & Mech. Equip. Maint.	Facilities Management
166	1FTRF12207KC19596	FORD	PICK UP	Pick-Up	2007	G-40800	Building Maintenance	Facilities Management
167	1FTRF12247NA37740	FORD	PICK UP	Pick-Up	2007	G-40802	Electrical & Mech. Equip. Maint.	Law Enforcement
168	1FTRF12247NA37737	FORD	PICK UP	Pick-Up	2007	G-40801	Electrical & Mech. Equip. Maint.	Academic Recruitment
169	1FTYR10U77PA66127	FORD	RANGER PICK UP	Pick-Up	2007	G-41102	SAFETY	Academic Recruitment
170	1FTYR10U57PA66126	FORD	RANGER PICK UP	Pick-Up	2007	G-41101	CUSTODIAL	Academic Recruitment
171	1FTYR10U07PA66129	FORD	RANGER PICK UP	Pick-Up	2007	G-41100	CUSTODIAL	Facilities Management
172	1FTNF20568EA54722	FORD	F250 PICK UP	Pick-Up	2008	G-43272	Environmental Services	Passenger
173	1FTRF12268KC73597	FORD	F150 PICK UP	Pick-Up	2008	G-45512	Electrical & Mech. Equip. Maint.	Facilities Management
174	1FTRF12248KC73596	FORD	F150 PICK UP	Pick-Up	2008	G-45514	Building Maintenance	Passenger
175	1FTNF20588ED27899	FORD	F250 PICK UP	Pick-Up	2008	G-45513	Building Maintenance	Facilities Management
176	2D8HN44E09R587077	Dodge	CARAVAN	Mini Van	2009	G-49028	SAFETY	Passenger
177	1FTYR10D79PA55891	FORD	RANGER PICK UP	Pick-Up	2009	G-51062	SAFETY	Facilities Management
178	1FTMF1C7DKD49124	Ford	F150	Pick-Up	2013		CUSTODIAL	Passenger
179	1FTMF1CF5DKD49123	Ford	F150	Pick-Up	2013		MAINTENANCE	Passenger
180	1FTMF1CF3DKD49122	Ford	F150	Pick-Up	2013		Electrical & Mech. Equip. Maint.	Passenger
181	1FTMF1CF1DKD49121	Ford	F150	Pick-Up	2013		MAINTENANCE	Passenger
182	1FTMF1CFXDKD49120	Ford	F150	Pick-Up	2013		Electrical & Mech. Equip. Maint.	Passenger
183	1FTMF1CF9DFA39601	Ford	F150	Pick-Up	2013		Building Maintenance	Passenger
184	1FTMF1CF7DFA39600	Ford	F150	Pick-Up	2013		MAINTENANCE	Passenger
185	1FV6LBB5HA42173	Altec	Derrick	Miscellaneous Truck	1999		MAINTENANCE	Facilities Management
186	1FV6HJBA5YHF31665	Altec	BUCKET TRUCK	Miscellaneous Truck	2000		MAINTENANCE	Facilities Management
187	2C4RDGBG4DR617461	DODGE	CARAVAN		2013		Custodial	
188	1FAHP34N47W313295	FORD	FOCUS	Sedan	2007	G-44729	MATHEMATICS	Law Enforcement

The University of Southern Mississippi

	Vehicle #	Vehicle Make	Vehicle Model	Vehicle Type	Vehicle Year	Tag #	Department Assigned	Vehicle Use
189	2G1WB58K881203122	CHEVROLET	IMPALA	Sedan	2008	G-45515	POLYMER	Research
190	1D4GP24313B295812	Dodge	CARAVAN	Mini Van	2003	G-26891	MARINE SCIENCE	Facilities Management
191	2531XR247500	Dodge	CARAVAN	Mini Van	1999	G-08846	MARINE SCIENCE	Facilities Management
192	15N5TNA35882	Ford	PICK UP	Pick-Up	1996	S-16128	MARINE SCIENCE	Facilities Management
193	3FAHP0GA8CR131667	FORD	FUSION	Sedan	2012	G-57738	MARINE SCIENCE	Research
194	1B7HF16Z6XS193153	Dodge	RAM TRUCK	Pick-Up	1999	G-08777	MARINE SCIENCE	Research
195	1FTWW31Y86ED64662	Ford	F350 PICK UP	Pick-Up	2010	G-37783	MARINE SCIENCE	Law Enforcement
196	2D8HN44E49R587079	Dodge	CARAVAN	Mini Van	2009	G-49076	OFFICE OF THE PROVOST	Passenger
197	2539XR231402	Dodge	CARAVAN	Mini Van	1999	G-08636	Property Accounting	Facilities Management
198	3N1CN7AP5CL923670	NISSAN	VERSA	SEDAN	2012	G-60888	PROPERTY ACCOUNTING	Passenger
199	P53U42164677	Ford	TAURUS	Sedan	2002	G-20861	SOUTHERN REGIONAL PUBLIC SAFETY INST	Facilities Management
200	2B3AA4CT4AH303473	Dodge	Charger	Sedan	2010	G-55564	SOUTHERN REGIONAL PUBLIC SAFETY INST	Passenger
201	2FAFP71W37X140255	Ford	CROWN VICTORIA	Sedan	2007	556-FSF	University Police	Passenger
202	52U5VA168536	Ford	TAURUS	Sedan	1997	G-01336	University Police	Facilities Management
203	2FAFP71W32X137512	Ford	CROWN VICTORIA	Sedan	2002	G-21846	University Police	Facilities Management
204	52231A231512	Ford	TAURUS	Sedan	2001	G-18380	GC SECURITY	Facilities Management
205	2G1WFS2K149359544	Chevrolet	IMPALA	Sedan	2004	565-FSF	University Police	Research
206	1GNEC03069R175491	Chevrolet	TAHOE	SUV	2009	G-49624	University Police	Passenger
207	2FABP7BV8AX112558	Ford	CROWN VICTORIA	Sedan	2010	G-05257	University Police	Research
208	2FABP7BV1BX158377	FORD	CROWN VICTORIA	SEDAN	2011	G-57157	University Police	Law Enforcement
209	2FABP7BV0BX183187	FORD	CROWN VICTORIA	SEDAN	2011	G-58709	University Police	Law Enforcement
210	1FM5K7AR1DGA80441	FORD	INTERCEPTOR	SUV	2013		University Police	Law Enforcement
211	1FM5K8AR7DGA63925	Ford	INTERCEPTOR	Sedan	2013		University Police	Law Enforcement
212	1GNEC13294R272553	Chevrolet	TAHOE	SUV	2004		University Police	Law Enforcement
213	1GNLC2E05DR302630	Chevrolet	Tahoe		2013	FRG-559	University Police	
214	1N6ED27T4YC327255	NISSAN	FRONTIER CREWCAB	Pick-Up	2000	G-25925	GC SECURITY	Facilities Management
215	1FALP52UXVA316082	Ford	TAURUS	Sedan	1997	G-04226	Human Perf. & Recreation and Lab	Facilities Management
216	1HTMPAFM63H572311	International	420 TRUCK TRACTOR	Miscellaneous Truck	2003	G-23691	Environmental Services	Facilities Management
217	2FTZA54696BA49284	Ford	FREESTAR	Mini Van	2006	G-36614	Receiving and Warehousing	Law Enforcement
218	1D4GP24X5B166488	Dodge	CARAVAN	Mini Van	2005	G-29873	Office of Admissions	Research
219	1D4GP24R15B166489	Dodge	CARAVAN	Mini Van	2005	G-29874	Office of Admissions	Passenger
220	1GNDV231X8D208322	Chevrolet	MINI VAN	Mini Van	2008	G-47212	Office of Admissions	Research
221	1GNDV23178D208326	Chevrolet	MINI VAN	Mini Van	2008	G-47213	Office of Admissions	Passenger
222	2D4RN4DEXAR220133	Dodge	CARAVAN	Mini Van	2010	G-05269	Office of Admissions	Passenger
223	2D4RN4DE8AR220132	Dodge	CARAVAN	Mini Van	2010	G-05267	Office of Admissions	Passenger
224	2D4RN4DE0AR462719	DODGE	GRAND CARAVAN	Mini Van	2010	G-55310	Office of Admissions	Research
225	2C4RDGBG7DR517466	DODGE	CARAVAN	Cargo Van	2013	G-61366	Office of Admissions	Passenger
226	2C4RDGBG9DR517467	Dodge	CARAVAN	Cargo Van	2013		Office of Admissions	Passenger
227	3FAHP0GA3CR446165	Ford	FUSION	Sedan	2012		Office of Admissions	Passenger
228	1FTYR10U97PA66128	FORD	RANGER PICK UP	Pick-Up	2007	G-41099	STORES	Academic Recruitment
229	1GNDS13S062330532	CHEVY	TRAILBLAZER	SUV	2006	G-45946	Admin of Justice	Research
230	17L62NA88728	Ford	F150 PICK UP	Pick-Up	2002	G-20927	SOUTHERN REGIONAL PUBLIC SAFETY INST	Facilities Management
231	1B4HR38N62F160391	Dodge	DURANGO	Pick-Up	2002	G-20925	SOUTHERN REGIONAL PUBLIC SAFETY INST	Facilities Management
232	71W83X141525	Ford	CROWN VICTORIA	Sedan	2003	G-24113	SOUTHERN REGIONAL PUBLIC SAFETY INST	Facilities Management
233	2B3AACT3AH217555	Dodge	Charger	Sedan	2010	G-53688	SOUTHERN REGIONAL PUBLIC SAFETY INST	Research
234	1GCDC14H8DS167862	Chevrolet	1/2 TON PICK UP	Pick-Up	1983	S-6877	SCIENCE SAFETY	Passenger
235	25KON4129946	Chevrolet	8 PASSENGER VAN	Mini Van	1992	S-13177	THEATER AND DANCE	Academic Recruitment

The University of Southern Mississippi

	Vehicle #	Vehicle Make	Vehicle Model	Vehicle Type	Vehicle Year	Tag #	Department Assigned	Vehicle Use
236	52J2Y1281196	Chevrolet	LUMINA	Sedan	2000	G-14247	SCHOOL OF CONSTRUCTION	Facilities Management
237	1FTRF12W28KD08848	Ford	F150 PICK UP	Pick-Up	2008	G-45425	PARKING AND TRANSPORTATION	Passenger
238	2G1WF5E39D1263115	Chevrolet	IMPALA		2013		PARKING AND TRANSPORTATION	Passenger
239	1GTCS19E478117815	GMC	CANYON	Pick-Up	2007	G-39141	POST OFFICE	Law Enforcement
240	1N4AL3AP6EC105789	NISSAN	ALTIMA	Sedan	2013		Center for Higher Learning	Passenger
241	1FTNE24W96HA89224	FORD	ECONLONE	15-Passenger Van	2006		BAND	Passenger
242	1FBSS31L1DA08969	Ford	ECONLONE	15-Passenger Van	2009		BROADCASTING	Passenger
243		Harley		MOTORCYCLE	2013		University Police	Law Enforcement
244		Harley		MOTORCYCLE	2013		University Police	Law Enforcement
245		Harley		MOTORCYCLE	2013		University Police	Law Enforcement

EXHIBIT C

IHL'S AUTO CLAIMS EXPERIENCE REPORTS

IHL LOSSES OVER \$25,000

As of March 5, 2014

	CLAIM #	DATE OF ACCIDENT	STATE OF ACCIDENT	TOTAL INCURRED	STATUS
1.	31497172012	08/02/1999	MS	67,092	C
2.	18A76496011	07/23/2000	MS	35,000	C
3.	31518981012	11/21/2000	MS	32,500	C
4.	31531001012	11/29/2001	MS	27,000	C
5.	31538706012	11/08/2002	LA	83,238	C
6.	18C1316431	12/06/2004	MS	28,876	C
7.	18C1489923	12/22/2004	MS	25,370	C
8.	18A8465221	02/02/2005	AL	2,505,794	C
9.	18C1578823	03/04/2005	MS	102,093	C
10.	18C1711622	09/29/2005	MS	49,578	C
11.	18C1714041	03/01/2006	MS	55,631	C
12.	18C1715731	04/17/2006	MS	64,180	C
13.	10029702	01/22/2007	LA	25,787	C
14.	10028809	02/05/2007	MS	27,678	C
15.	10031158	04/11/2007	CA	29,754	C
16.	10048378	10/15/2008	MS	230,701	C
17.	10060962	11/18/2009	MS	178,203	C
18.	10063421	01/11/2010	MS	51,572	C
19.	10083925	01/22/2012	TN	41,072	C
20.	10083692	11/15/2011	MS	106,229	O
21.	10083850	12/27/2011	MS	46,409	C
22.	10089067	03/05/2012	MS	32,792	O

Summary Loss History

Union Insurance Company

Insured Name: Board of Trustees of State

Evaluated Date: 3/17/2014

Line of Business: CAA

Agency name: Galloway - Chandler - McKinney

Policy Number	Effective Dates	Claim Status	# of Claims	Paid Losses	Expenses	Outstanding Reserves	Gross Incurred	Recoveries	Net Incurred
4229654-17	07/01/2013 - 07/01/2014	8 Open, 21 Closed	29	43,996.24	1,752.15	15,850.00	61,598.39	38,604.78	22,993.61
4229654-16	07/01/2012 - 07/01/2013	1 Open, 35 Closed	36	68,753.36	2,722.67	17,500.00	88,976.03	59,905.48	29,070.55
4229654-15	07/01/2011 - 07/01/2012	3 Open, 42 Closed	45	165,260.31	26,106.21	103,449.00	294,815.52	91,669.28	203,146.24
4229654-14	07/01/2010 - 07/01/2011	0 Open, 42 Closed	42	90,474.06	2,879.78	0.00	93,353.84	85,106.59	8,247.25
4229654-13	07/01/2009 - 07/01/2010	0 Open, 47 Closed	47	318,983.83	32,866.88	0.00	351,850.71	130,019.49	221,831.22
4229654-12	07/01/2008 - 07/01/2009	0 Open, 32 Closed	32	246,132.56	52,240.91	0.00	298,373.47	72,255.72	226,117.75
Totals		12 Open, 219 Closed	231	933,600.36	118,568.60	136,799.00	1,188,967.96	477,561.34	711,406.62

Loss Cause	# of Features	Paid Losses	Expenses	Outstanding Reserves	Gross Incurred	Recoveries	Net Incurred
BODILY INJURY LIABILITY	57	\$557,781.50	\$101,511.36	\$118,449.00	\$777,741.86	\$136,790.51	\$640,951.35
COLLISION	2	\$0.00	\$0.00	\$0.00	\$0.00	\$0.00	\$0.00
MEDICAL PAYMENTS	6	\$0.00	\$22.00	\$0.00	\$22.00	\$22.00	\$0.00
NON-OWNED AUTO	1	\$0.00	\$0.00	\$0.00	\$0.00	\$0.00	\$0.00
OTHER LIABILITY	1	\$0.00	\$0.00	\$0.00	\$0.00	\$0.00	\$0.00
PROPERTY DAMAGE LIABILITY	238	\$375,818.86	\$16,950.24	\$18,350.00	\$411,119.10	\$340,663.83	\$70,455.27
TERRORISM - BODILY INJURY	1	\$0.00	\$85.00	\$0.00	\$85.00	\$85.00	\$0.00
UNKNOWN	2	\$0.00	\$0.00	\$0.00	\$0.00	\$0.00	\$0.00
Totals	308	\$933,600.36	\$118,568.60	\$136,799.00	\$1,188,967.96	\$477,561.34	\$711,406.62

Coverage Type	# of Occurrences	Paid Losses	Expenses	Outstanding Reserves	Gross Incurred	Recoveries	Net Incurred
COLL	2	\$0.00	\$0.00	\$0.00	\$0.00	\$0.00	\$0.00
LIAB	73	\$112,749.60	\$4,474.82	\$33,350.00	\$150,574.42	\$98,510.26	\$52,064.16
LIABILITY	224	\$820,850.76	\$114,071.78	\$103,449.00	\$1,038,371.54	\$379,029.08	\$659,342.46
MED PAY	4	\$0.00	\$22.00	\$0.00	\$22.00	\$22.00	\$0.00
MP	2	\$0.00	\$0.00	\$0.00	\$0.00	\$0.00	\$0.00
NONOWND EMP	1	\$0.00	\$0.00	\$0.00	\$0.00	\$0.00	\$0.00
UNKNOWN	2	\$0.00	\$0.00	\$0.00	\$0.00	\$0.00	\$0.00
Totals	308	\$933,600.36	\$118,568.60	\$136,799.00	\$1,188,967.96	\$477,561.34	\$711,406.62



Loss Runs Report

Insured Name	Board of Trustees of St	Policy Number	MLW781639
Effective Date	07/01/2004	Expiration Date	07/01/2005
Division Code	W	Division Name	WESTCHESTER SPECIALTY
MCC Code	0080400	MCC Name	Umbrella-Xcludin Westchest A&E
PAC Code	MUN	PAC Name	MUNICIPALITIES/UTILITIES/NOT FOR PR
Master/Subsidiary Producer Code	52403W	Master/Subsidiary Producer Name	RISK PLACEMENT SERVICES

BCO	Claim	Sub Ltr	Proc AIM	Event Date	Report Date	Close Date	Reopen Date	State	Claim Desc	Claimant	Status	Gross Paid Loss	Gross Paid Expense	Gross OS	Gross Incurred Loss
Y05	004277	A	233	02/02/2005	02/10/2005	04/24/2006		MS	INSD'S DRIVER RAN STOP SIGN HIT VEH		C	\$1,500,000	\$1,366	\$0	\$1,501,366
Subtotals												\$1,500,000	\$1,366	\$0	\$1,501,366



Board Of Trustees

State Institutions of Higher Learning

Policy 4229654

Policy Term: 4229654-17 (2013)

Earned Premium	\$364,867.83
Total Paid	\$39,295.62
Total Incurred	\$56,643.77
Total Salvage/Subrogation	\$0.00
Total Expenses	\$1,667.15
Total Reserve	\$15,681.00
Loss Ratio:	15.52%
Claim Count:	25

Policy Term: 4229654-16 (2012)

Earned Premium	\$518,284.00
Total Paid	\$68,753.36
Total Incurred	\$88,561.53
Total Salvage/Subrogation	(\$414.50)
Total Expenses	\$2,722.67
Total Reserve	\$17,500.00
Loss Ratio:	17.09%
Claim Count:	37



Board Of Trustees

State Institutions of Higher Learning

Policy 4229654

Policy Term: 4229654-15 (2011)

Earned Premium	\$512,821.00
Total Paid	\$164,417.17
Total Incurred	\$291,221.38
Total Salvage/Subrogation	(\$2,084.50)
Total Expenses	\$25,439.71
Total Reserve	\$103,449.00
Loss Ratio:	56.79%
Claim Count:	45

Policy Term: 4229654-14 (2010)

Earned Premium	\$514,297.00
Total Paid	\$90,474.06
Total Incurred	\$92,783.84
Total Salvage/Subrogation	(\$570.00)
Total Expenses	\$2,879.78
Total Reserve	\$0.00
Loss Ratio:	18.04%
Claim Count:	41



Board Of Trustees

State Institutions of Higher Learning

Policy 4229654

Policy Term: 4229654-13 (2009)

Earned Premium	\$518,954.00
Total Paid	\$318,983.83
Total Incurred	\$351,850.71
Total Salvage/Subrogation	\$0.00
Total Expenses	\$32,866.88
Total Reserve	\$0.00
Loss Ratio:	67.80%
Claim Count:	47

Policy Term: 4229654-12 (2008)

Earned Premium	\$256,285.09
Total Paid	\$246,132.56
Total Incurred	\$298,373.47
Total Salvage/Subrogation	\$0.00
Total Expenses	\$52,240.91
Total Reserve	\$0.00
Loss Ratio:	116.42%
Claim Count:	32



Board Of Trustees

State Institutions of Higher Learning

Policy 4229654

Policy Term: 4229654-11 (2007)

Earned Premium	\$648,680.00
Total Paid	\$64,477.28
Total Incurred	\$70,464.12
Total Salvage/Subrogation	\$0.00
Total Expenses	\$5,986.84
Total Reserve	\$0.00
Loss Ratio:	10.86%
Claim Count:	44

Policy Term: 4229654-10 (2006)

Earned Premium	\$682,503.00
Total Paid	\$229,396.79
Total Incurred	\$238,162.08
Total Salvage/Subrogation	(\$559.25)
Total Expenses	\$9,324.54
Total Reserve	\$0.00
Loss Ratio:	34.90%
Claim Count:	61



BOARD OF TRUSTEES

State Institutions of Higher Learning

Loss Report*

March 2014

*All closed claims three years or older are suppressed from report unless denoted otherwise.



Loss Activity For Policy 4229654

Mod: 17 (2013)

Board Of Trustees



State Institutions of Higher Learning

Policy No: 4229654 - 17 (2013)

Alcorn State University

Claim Number: 10090995

Status: Open

Report Date: 10/14/2013

Loss Date: 10/3/2013

Accident City: ALCORN STATE

Driver Name: [REDACTED]

Accident State: MS

Vehicle Type: Busses

Loss Location:

Accident Description: OV leaving parking space when IV hit the front drivers side. IVD driven by unauthorized driver.

Claimant	Reserve	Paid	Salvage/ Subrogation	Expenses	Incurred	Loss Type
[REDACTED]	\$2,500.00	\$0.00	\$0.00	\$0.00	\$2,500.00	PD
Total for Claim 10090995	\$2,500.00	\$0.00	\$0.00	\$0.00	\$2,500.00	

Totals for Alcorn State University

Reserve	Paid	Salvage/ Subrogation	Expenses	Incurred
\$2,500.00	\$0.00	\$0.00	\$0.00	\$2,500.00

Number of Claims: 1

Board Of Trustees



State Institutions of Higher Learning

Policy No: 4229654 - 17 (2013)

Delta State University

Claim Number: 50014954

Status: Open

Report Date: 11/26/2013

Loss Date: 11/13/2013

Accident City: GRENADA

Driver Name: [REDACTED]

Accident State: MS

Vehicle Type: Pass Vans

Loss Location: Lakeview Drive

Accident Description: DOV passed out and rear ended DIV. DOV has no insurance

Claimant	Reserve	Paid	Salvage/ Subrogation	Expenses	Incurred	Loss Type
[REDACTED]	\$5,000.00	\$0.00	\$0.00	\$0.00	\$5,000.00	MP
[REDACTED]	\$31.00	\$0.00	\$0.00	\$0.00	\$31.00	PD
Total for Claim 50014954	\$5,031.00	\$0.00	\$0.00	\$0.00	\$5,031.00	

Totals for Delta State University

Reserve	Paid	Salvage/ Subrogation	Expenses	Incurred
\$5,031.00	\$0.00	\$0.00	\$0.00	\$5,031.00

Number of Claims: 1

Board Of Trustees



State Institutions of Higher Learning

Policy No: 4229654 - 17 (2013)

Gulf Coast Research

Claim Number: 10091507

Status: Closed

Report Date: 11/25/2013

Loss Date: 11/15/2013

Accident City: Ocean Springs

Driver Name: [REDACTED]

Accident State: MS

Vehicle Type: Pass Vans

Loss Location: 703 E Beach Drive, Dorm parking lot

Accident Description: DIV backed into OV

Claimant	Reserve	Paid	Salvage/ Subrogation	Expenses	Incurred	Loss Type
[REDACTED]	\$0.00	\$1,351.79	\$0.00	\$0.00	\$1,351.79	PD
Total for Claim 10091507	\$0.00	\$1,351.79	\$0.00	\$0.00	\$1,351.79	

Totals for Gulf Coast Research

Reserve	Paid	Salvage/ Subrogation	Expenses	Incurred
\$0.00	\$1,351.79	\$0.00	\$0.00	\$1,351.79

Number of Claims: 1

Board Of Trustees



State Institutions of Higher Learning

Policy No: 4229654 - 17 (2013)

Jackson State University

Claim Number: 10092061

Status: Open

Report Date: 1/13/2014

Loss Date: 1/3/2014

Accident City: Jackson

Driver Name: [REDACTED]

Accident State: MS

Vehicle Type: PPTs

Loss Location: Ellis Avenue/Hwy 80

Accident Description: DIV turned in front of DOV

Claimant	Reserve	Paid	Salvage/ Subrogation	Expenses	Incurred	Loss Type
[REDACTED]	\$2,500.00	\$0.00	\$0.00	\$0.00	\$2,500.00	PD
Total for Claim 10092061	\$2,500.00	\$0.00	\$0.00	\$0.00	\$2,500.00	

Claim Number: 50013849

Status: Closed

Report Date: 9/9/2013

Loss Date: 8/29/2013

Accident City: NEW ORLEANS

Driver Name: [REDACTED]

Accident State: LA

Vehicle Type: Busses

Loss Location: Frevote Street

Accident Description: DIV scraped against a school bus tearing the side stop sign housing and mirror

Claimant	Reserve	Paid	Salvage/ Subrogation	Expenses	Incurred	Loss Type
[REDACTED]	\$0.00	\$658.48	\$0.00	\$384.40	\$1,042.88	PD
Total for Claim 50013849	\$0.00	\$658.48	\$0.00	\$384.40	\$1,042.88	

Board Of Trustees



State Institutions of Higher Learning

Policy No: 4229654 - 17 (2013)

Claim Number: 50014727

Status: Closed

Report Date: 11/8/2013

Loss Date: 10/3/2013

Accident City: JACKSON

Driver Name: [REDACTED]

Accident State: MS

Vehicle Type: PPTs

Loss Location: Prentiss St & JR Lynch St Round About

Accident Description: DIV & DOV were in the round about, both parties state the other driver made contact with the other veh.

Claimant	Reserve	Paid	Salvage/ Subrogation	Expenses	Incurred	Loss Type
[REDACTED]	\$0.00	\$0.00	\$0.00	\$0.00	\$0.00	PD
Total for Claim 50014727	\$0.00	\$0.00	\$0.00	\$0.00	\$0.00	

Totals for Jackson State University

Reserve	Paid	Salvage/ Subrogation	Expenses	Incurred
\$2,500.00	\$658.48	\$0.00	\$384.40	\$3,542.88

Number of Claims: 3

Board Of Trustees



State Institutions of Higher Learning

Policy No: 4229654 - 17 (2013)

Mississippi State University

Claim Number: 10090920

Status: Open

Report Date: 10/8/2013

Loss Date: 10/3/2013

Accident City: Mississippi State

Driver Name: [REDACTED]

Accident State: MS

Vehicle Type: PPTs

Loss Location: Stone Blvd

Accident Description: DIV was backing out of parking place and DOV was traveling down wrong way of parking lot and caused the collision

Claimant	Reserve	Paid	Salvage/ Subrogation	Expenses	Incurred	Loss Type
[REDACTED]	\$2,500.00	\$0.00	\$0.00	\$0.00	\$2,500.00	PD
Total for Claim 10090920	\$2,500.00	\$0.00	\$0.00	\$0.00	\$2,500.00	

Claim Number: 10090952

Status: Closed

Report Date: 10/9/2013

Loss Date: 10/6/2013

Accident City: Starkville

Driver Name: [REDACTED]

Accident State: MS

Vehicle Type: Busses

Loss Location: Nash Street & Collegeview

Accident Description: DIV hit an ILLEGALLY PARKED veh when attempting to make a right turn. OV was towed from scene for paring illegally.

Claimant	Reserve	Paid	Salvage/ Subrogation	Expenses	Incurred	Loss Type
[REDACTED]	\$0.00	\$1,401.27	\$0.00	\$0.00	\$1,401.27	PD
Total for Claim 10090952	\$0.00	\$1,401.27	\$0.00	\$0.00	\$1,401.27	

Board Of Trustees



State Institutions of Higher Learning

Policy No: 4229654 - 17 (2013)

Claim Number: 10091123

Status: Closed

Report Date: 10/24/2013

Loss Date: 10/23/2013

Accident City: STONEVILLE

Driver Name: [REDACTED]

Accident State: MS

Vehicle Type: Pick Ups

Loss Location: Experimental Station Road

Accident Description: DIV rear ended DOV

Claimant	Reserve	Paid	Salvage/ Subrogation	Expenses	Incurred	Loss Type
[REDACTED]	\$0.00	\$1,417.63	\$0.00	\$85.00	\$1,502.63	PD
Total for Claim 10091123	\$0.00	\$1,417.63	\$0.00	\$85.00	\$1,502.63	

Claim Number: 10092231

Status: Open

Report Date: 1/28/2014

Loss Date: 1/22/2014

Accident City: MISSISSIPPI STATE

Driver Name: [REDACTED]

Accident State: MS

Vehicle Type: Pick Ups

Loss Location: Gravel Road @ South Farm

Accident Description: DOV states a rock was thrown up from DIV

Claimant	Reserve	Paid	Salvage/ Subrogation	Expenses	Incurred	Loss Type
[REDACTED]	\$150.00	\$0.00	\$0.00	\$0.00	\$150.00	PD
Total for Claim 10092231	\$150.00	\$0.00	\$0.00	\$0.00	\$150.00	

Claim Number: 10092563

Status: Open

Report Date: 2/28/2014

Loss Date: 2/21/2014

Accident City: MISSISSIPPI STATE

Driver Name: [REDACTED]

Accident State: MS

Vehicle Type: Pick Ups

Loss Location: Prking lot/Corner of Hwy 12 & S Montgome

Accident Description: DIV drove off with gas nozzle in the gas tank

Claimant	Reserve	Paid	Salvage/ Subrogation	Expenses	Incurred	Loss Type
[REDACTED]	\$3,000.00	\$0.00	\$0.00	\$0.00	\$3,000.00	PD
Total for Claim 10092563	\$3,000.00	\$0.00	\$0.00	\$0.00	\$3,000.00	

Board Of Trustees



State Institutions of Higher Learning

Policy No: 4229654 - 17 (2013)

Claim Number: 50013187

Status: Closed

Report Date: 7/19/2013

Loss Date: 7/15/2013

Driver Name: [REDACTED]

Vehicle Type: Pick Ups

Accident City: MISSISSIPPI STATE

Accident State: MS

Loss Location: Tracey Drive & George Perry Drive

Accident Description: DIV backed into DOV

Claimant	Reserve	Paid	Salvage/ Subrogation	Expenses	Incurred	Loss Type
[REDACTED]	\$0.00	\$3,475.09	\$0.00	\$85.00	\$3,560.09	PD
Total for Claim 50013187	\$0.00	\$3,475.09	\$0.00	\$85.00	\$3,560.09	

Claim Number: 50014369

Status: Closed

Report Date: 10/15/2013

Loss Date: 10/5/2013

Driver Name: [REDACTED]

Vehicle Type: Busses

Accident City: MISSISSIPPI STATE

Accident State: MS

Loss Location: Coliseum Blvd

Accident Description: DIV side swiped DOV

Claimant	Reserve	Paid	Salvage/ Subrogation	Expenses	Incurred	Loss Type
[REDACTED]	\$0.00	\$10,506.67	\$0.00	\$470.00	\$10,976.67	PD
Total for Claim 50014369	\$0.00	\$10,506.67	\$0.00	\$470.00	\$10,976.67	

Claim Number: 50014374

Status: Closed

Report Date: 10/15/2013

Loss Date: 9/19/2013

Driver Name: [REDACTED]

Vehicle Type: Busses

Accident City: Nashville

Accident State: TN

Loss Location: CEC Loading Dock, Belmont Univ

Accident Description: DIV backed into light pole and knocked it down

Claimant	Reserve	Paid	Salvage/ Subrogation	Expenses	Incurred	Loss Type
[REDACTED]	\$0.00	\$348.91	\$0.00	\$0.00	\$348.91	PD
Total for Claim 50014374	\$0.00	\$348.91	\$0.00	\$0.00	\$348.91	

Board Of Trustees



State Institutions of Higher Learning

Policy No: 4229654 - 17 (2013)

Claim Number: 50014608

Status: Closed

Report Date: 10/31/2013

Loss Date: 9/29/2013

Accident City: NEW ORLEANS

Driver Name: [REDACTED]

Accident State: LA

Vehicle Type: PPTs

Loss Location: Basin Street & St Louis Street

Accident Description: DIV(rental) was in the middle lane and turned right into a gas station and hit DOV

Claimant	Reserve	Paid	Salvage/ Subrogation	Expenses	Incurred	Loss Type
[REDACTED]	\$0.00	\$1,635.66	\$0.00	\$110.00	\$1,745.66	PD
Total for Claim 50014608	\$0.00	\$1,635.66	\$0.00	\$110.00	\$1,745.66	

Claim Number: 50014644

Status: Closed

Report Date: 11/4/2013

Loss Date: 10/31/2013

Accident City: MISSISSIPPI STATE

Driver Name: [REDACTED]

Accident State: MS

Vehicle Type: Pick Ups

Loss Location: Giles Hall Parking Lot

Accident Description: DIV backed into parked unoccupied veh

Claimant	Reserve	Paid	Salvage/ Subrogation	Expenses	Incurred	Loss Type
[REDACTED]	\$0.00	\$869.94	\$0.00	\$0.00	\$869.94	PD
Total for Claim 50014644	\$0.00	\$869.94	\$0.00	\$0.00	\$869.94	

Claim Number: 50014747

Status: Closed

Report Date: 11/11/2013

Loss Date: 11/6/2013

Accident City: MISSISSIPPI STATE

Driver Name: [REDACTED]

Accident State: MS

Vehicle Type: Pick Ups

Loss Location: Verner Hurt Blvd & Rose Garden Prking Lt

Accident Description: DIV pulled out in front of DOV. DIV's sight was blocked by two construction trucks.

Claimant	Reserve	Paid	Salvage/ Subrogation	Expenses	Incurred	Loss Type

Board Of Trustees



State Institutions of Higher Learning

Policy No: 4229654 - 17 (2013)

	\$0.00	(\$85.00)	\$0.00	\$277.75	\$192.75	PD
Total for Claim 50014747	\$0.00	(\$85.00)	\$0.00	\$277.75	\$192.75	

Totals for Mississippi State University

Reserve	Paid	Salvage/ Subrogation	Expenses	Incurred
\$5,650.00	\$19,570.17	\$0.00	\$1,027.75	\$26,247.92

Number of Claims: 11

Board Of Trustees



State Institutions of Higher Learning

Policy No: 4229654 - 17 (2013)

University of Mississippi

Claim Number: 10089982

Status: Closed

Report Date: 8/7/2013

Loss Date: 7/12/2013

Accident City: University

Driver Name: [REDACTED]

Accident State: MS

Vehicle Type: Pass Vans

Loss Location: Crosby Hall parking lot, Northgate Drive

Accident Description: DIV backed into a parked veh

Claimant	Reserve	Paid	Salvage/ Subrogation	Expenses	Incurred	Loss Type
[REDACTED]	\$0.00	\$3,551.64	\$0.00	\$0.00	\$3,551.64	PD
Total for Claim 10089982	\$0.00	\$3,551.64	\$0.00	\$0.00	\$3,551.64	

Claim Number: 50014141

Status: Closed

Report Date: 9/26/2013

Loss Date: 9/20/2013

Accident City: UNIVERSITY

Driver Name: [REDACTED]

Accident State: MS

Vehicle Type: PPTs

Loss Location: Coliseum Drive

Accident Description: DIV dud a u-turn in front of DIV causing a collision

Claimant	Reserve	Paid	Salvage/ Subrogation	Expenses	Incurred	Loss Type
[REDACTED]	\$2,500.00	\$0.00	\$0.00	\$0.00	\$2,500.00	PD
[REDACTED]	\$0.00	\$3,021.00	\$0.00	\$0.00	\$3,021.00	BI
[REDACTED]	(\$2,500.00)	\$1,824.15	\$0.00	\$0.00	(\$675.85)	PD
Total for Claim 50014141	\$0.00	\$4,845.15	\$0.00	\$0.00	\$4,845.15	

Board Of Trustees



State Institutions of Higher Learning

Policy No: 4229654 - 17 (2013)

Claim Number: 50014899

Status: Closed

Report Date: 11/21/2013

Loss Date: 11/7/2013

Accident City: BRANDON

Driver Name: [REDACTED]

Accident State: MS

Vehicle Type: PPTs

Loss Location: Lakeland Drive @ Old Fannin

Accident Description: DIV rear ended DOV

Claimant	Reserve	Paid	Salvage/ Subrogation	Expenses	Incurred	Loss Type
[REDACTED]	\$0.00	\$0.00	\$0.00	\$0.00	\$0.00	PD
Total for Claim 50014899	\$0.00	\$0.00	\$0.00	\$0.00	\$0.00	

Totals for University of Mississippi						
	Reserve	Paid	Salvage/ Subrogation	Expenses	Incurred	
	\$0.00	\$8,396.79	\$0.00	\$0.00	\$8,396.79	
Number of Claims: 3						

Board Of Trustees



State Institutions of Higher Learning

Policy No: 4229654 - 17 (2013)

University of Mississippi - Medical Center

Claim Number: 10090013

Status: Closed

Report Date: 8/8/2013

Loss Date: 8/1/2013

Accident City: Madison

Driver Name: [REDACTED]

Accident State: MS

Vehicle Type: Pass Vans

Loss Location: I-55 Exit Ramp

Accident Description: DIV rear ended DOV when DOV came to a sudden stop

Claimant	Reserve	Paid	Salvage/ Subrogation	Expenses	Incurred	Loss Type
[REDACTED]	(\$2,500.00)	\$2,646.17	\$0.00	\$85.00	\$231.17	PD
[REDACTED]	(\$8,449.00)	\$0.00	\$0.00	\$0.00	(\$8,449.00)	BI
[REDACTED]	\$8,449.00	\$0.00	\$0.00	\$0.00	\$8,449.00	BI
[REDACTED]	\$2,500.00	\$0.00	\$0.00	\$0.00	\$2,500.00	PD
Total for Claim 10090013	\$0.00	\$2,646.17	\$0.00	\$85.00	\$2,731.17	

Claim Number: 50014333

Status: Closed

Report Date: 10/10/2013

Loss Date: 10/1/2013

Accident City: JACKSON

Driver Name: [REDACTED]

Accident State: MS

Vehicle Type: Pick Ups

Loss Location: University Drive & Peachtree Street

Accident Description: IV kicked out of gear and went backwards and OV

Claimant	Reserve	Paid	Salvage/ Subrogation	Expenses	Incurred	Loss Type
[REDACTED]	\$0.00	\$2,298.15	\$0.00	\$85.00	\$2,383.15	PD
Total for Claim 50014333	\$0.00	\$2,298.15	\$0.00	\$85.00	\$2,383.15	

Totals for University of Mississippi - Medical Center

Reserve	Paid	Salvage/ Subrogation	Expenses	Incurred
\$0.00	\$4,944.32	\$0.00	\$170.00	\$5,114.32

Number of Claims: 2

Board Of Trustees



State Institutions of Higher Learning

Policy No: 4229654 - 17 (2013)

University of Southern Mississippi

Claim Number: 10090217

Status: Closed

Report Date: 8/21/2013

Loss Date: 8/13/2013

Accident City: CAMP SHELBY

Driver Name: [REDACTED]

Accident State: MS

Vehicle Type: PPTs

Loss Location: Bldg 1471 (parking lot)

Accident Description: IV backed into parked OV

Claimant	Reserve	Paid	Salvage/ Subrogation	Expenses	Incurred	Loss Type
[REDACTED]	\$0.00	\$0.00	\$0.00	\$0.00	\$0.00	PD
Total for Claim 10090217	\$0.00	\$0.00	\$0.00	\$0.00	\$0.00	

Claim Number: 50014375

Status: Closed

Report Date: 10/15/2013

Loss Date: 10/10/2013

Accident City: DALLAS

Driver Name: [REDACTED]

Accident State: TX

Vehicle Type: PPTs

Loss Location: Marsh Lane near Spring Valley

Accident Description: DIV (rental) rear ended DOV when DOV stopped suddenly in the middle of the road

Claimant	Reserve	Paid	Salvage/ Subrogation	Expenses	Incurred	Loss Type
[REDACTED]	\$2,500.00	\$0.00	\$0.00	\$0.00	\$2,500.00	PD
[REDACTED]	(\$2,500.00)	\$2,301.62	\$0.00	\$0.00	(\$198.38)	PD
Total for Claim 50014375	\$0.00	\$2,301.62	\$0.00	\$0.00	\$2,301.62	

Board Of Trustees



State Institutions of Higher Learning

Policy No: 4229654 - 17 (2013)

Claim Number: 50014605

Status: Closed

Report Date: 10/31/2013

Loss Date: 10/28/2013

Accident City: JACKSON

Driver Name: [REDACTED]

Accident State: MS

Vehicle Type: Pick Ups

Loss Location: Golden Eagle Avenue

Accident Description: DIV struck a parked veh in the parking lot

Claimant	Reserve	Paid	Salvage/ Subrogation	Expenses	Incurred	Loss Type
[REDACTED]	\$0.00	\$2,072.45	\$0.00	\$85.00	\$2,157.45	PD
Total for Claim 50014605	\$0.00	\$2,072.45	\$0.00	\$85.00	\$2,157.45	

Totals for University of Southern Mississippi						
	Reserve	Paid	Salvage/ Subrogation	Expenses	Incurred	
	\$0.00	\$4,374.07	\$0.00	\$85.00	\$4,459.07	
Number of Claims: 3						

Board Of Trustees



State Institutions of Higher Learning

Policy No: 4229654 - 17 (2013)

Summary for Mod: 17

Paid: **\$39,295.62**

Reserves: **\$15,681.00**

Salvage/Subrogation: **\$0.00**

Expenses: **\$1,667.15**

Incurred: **\$56,643.77**

Loss Activity For Policy 4229654

Mod: 16 (2012)

Board Of Trustees



State Institutions of Higher Learning

Policy No: 4229654 - 16 (2012)

Alcorn State University

Claim Number: 50010337

Status: Closed

Report Date: 1/28/2013

Loss Date: 9/29/2012

Accident City: ALCORN STATE

Driver Name: [REDACTED]

Accident State: MS

Vehicle Type: Pick Ups

Loss Location: Stadium parking lot

Accident Description: CDIV sideswiped a parked veh

Claimant	Reserve	Paid	Salvage/ Subrogation	Expenses	Incurred	Loss Type
[REDACTED]	(\$2,500.00)	\$0.00	\$0.00	\$85.00	(\$2,415.00)	PD
[REDACTED]	\$2,500.00	\$0.00	\$0.00	\$0.00	\$2,500.00	PD
Total for Claim 50010337	\$0.00	\$0.00	\$0.00	\$85.00	\$85.00	

Claim Number: 50012707

Status: Open

Report Date: 6/17/2013

Loss Date: 5/3/2013

Accident City: PORT GIBSON

Driver Name: [REDACTED]

Accident State: MS

Vehicle Type: Pass Vans

Loss Location: Walnut Street

Accident Description: DIV backed into OV

Claimant	Reserve	Paid	Salvage/ Subrogation	Expenses	Incurred	Loss Type
[REDACTED]	\$15,000.00	\$0.00	\$0.00	\$579.67	\$15,579.67	BI
[REDACTED]	\$2,500.00	\$0.00	\$0.00	\$0.00	\$2,500.00	PD
Total for Claim 50012707	\$17,500.00	\$0.00	\$0.00	\$579.67	\$18,079.67	

Board Of Trustees



State Institutions of Higher Learning

Policy No: 4229654 - 16 (2012)

Claim Number: 50014373

Status: Closed

Report Date: 10/15/2013

Loss Date: 4/21/2013

Accident City: VICKSBURG

Driver Name: [REDACTED]

Accident State: MS

Vehicle Type: Pass Vans

Loss Location: 3990 Washington Street

Accident Description: DIV backed into parked & unoccupied veh

Claimant	Reserve	Paid	Salvage/ Subrogation	Expenses	Incurred	Loss Type
[REDACTED]	\$0.00	\$5,099.91	\$0.00	\$0.00	\$5,099.91	PD
Total for Claim 50014373	\$0.00	\$5,099.91	\$0.00	\$0.00	\$5,099.91	

Totals for Alcorn State University						
	Reserve	Paid	Salvage/ Subrogation	Expenses	Incurred	
Number of Claims: 3	\$17,500.00	\$5,099.91	\$0.00	\$664.67	\$23,264.58	

Board Of Trustees



State Institutions of Higher Learning

Policy No: 4229654 - 16 (2012)

Delta State University

Claim Number: 10085176

Status: Closed

Report Date: 7/23/2012

Loss Date: 7/16/2012

Accident City: JACKSON

Driver Name: [REDACTED]

Accident State: MS

Vehicle Type: Pick Ups

Loss Location: #007 - UOM

Accident Description: IV and OV backing out of parking spaces at the same time and collided.

Claimant	Reserve	Paid	Salvage/ Subrogation	Expenses	Incurred	Loss Type
[REDACTED]	\$0.00	\$0.00	\$0.00	\$0.00	\$0.00	PD
Total for Claim 10085176	\$0.00	\$0.00	\$0.00	\$0.00	\$0.00	

Totals for Delta State University

Reserve	Paid	Salvage/ Subrogation	Expenses	Incurred
\$0.00	\$0.00	\$0.00	\$0.00	\$0.00

Number of Claims: 1

Board Of Trustees



State Institutions of Higher Learning

Policy No: 4229654 - 16 (2012)

Gulf Coast Research

Claim Number: 50010338

Status: Closed

Report Date: 1/28/2013

Loss Date: 1/24/2013

Accident City: OCEAN SPRINGS

Driver Name: [REDACTED]

Accident State: MS

Vehicle Type: PPTs

Loss Location: Auburn Marine Lab

Accident Description: DIV backed into OV

Claimant	Reserve	Paid	Salvage/ Subrogation	Expenses	Incurred	Loss Type
[REDACTED]	\$0.00	\$1,834.48	\$0.00	\$0.00	\$1,834.48	PD
Total for Claim 50010338	\$0.00	\$1,834.48	\$0.00	\$0.00	\$1,834.48	

Totals for Gulf Coast Research

Reserve	Paid	Salvage/ Subrogation	Expenses	Incurred
\$0.00	\$1,834.48	\$0.00	\$0.00	\$1,834.48

Number of Claims: 1

Board Of Trustees



State Institutions of Higher Learning

Policy No: 4229654 - 16 (2012)

Jackson State University

Claim Number: 10086337 Status: Closed Report Date: 10/19/2012

Loss Date: 10/19/2012

Accident City: JACKSON

Driver Name: [REDACTED]

Accident State: MS

Vehicle Type: Pass Vans

Loss Location: I-20 West & 55 South

Accident Description: IV in left lane and OV in right lane; IV moved over and hit OV.

Claimant	Reserve	Paid	Salvage/ Subrogation	Expenses	Incurred	Loss Type
[REDACTED]	\$0.00	\$1,648.68	\$0.00	\$0.00	\$1,648.68	PD
Total for Claim 10086337	\$0.00	\$1,648.68	\$0.00	\$0.00	\$1,648.68	

Claim Number: 10089198 Status: Closed Report Date: 6/12/2013

Loss Date: 6/7/2013

Accident City: Jackson

Driver Name: [REDACTED]

Accident State: MS

Vehicle Type: Misc Trucks

Loss Location: Walter Payton Drive

Accident Description: DIV turned in frnt of DOV

Claimant	Reserve	Paid	Salvage/ Subrogation	Expenses	Incurred	Loss Type
[REDACTED]	\$0.00	\$9,000.00	\$0.00	\$0.00	\$9,000.00	BI
[REDACTED]	\$0.00	\$1,905.88	\$0.00	\$85.00	\$1,990.88	PD
Total for Claim 10089198	\$0.00	\$10,905.88	\$0.00	\$85.00	\$10,990.88	

Claim Number: 50008900 Status: Closed Report Date: 10/17/2012

Loss Date: 10/12/2012

Accident City: JACKSON

Driver Name: [REDACTED]

Accident State: MS

Vehicle Type: Pass Vans

Loss Location: Intersection of J R Lynch & Highland Dr

Accident Description: DOV made a sudden stop and DIV rear ended DOV

Claimant	Reserve	Paid	Salvage/ Subrogation	Expenses	Incurred	Loss Type
----------	---------	------	-------------------------	----------	----------	-----------

Board Of Trustees



State Institutions of Higher Learning

Policy No: 4229654 - 16 (2012)

	\$0.00	\$3,241.30	\$0.00	\$105.00	\$3,346.30	PD
	\$0.00	\$3,044.00	\$0.00	\$0.00	\$3,044.00	BI
Total for Claim 50008900	\$0.00	\$6,285.30	\$0.00	\$105.00	\$6,390.30	

Claim Number: 50012528

Status: Closed

Report Date: 6/6/2013

Loss Date: 11/11/2012

Accident City: MONTGOMERY

Driver Name: [REDACTED]

Accident State: AL

Vehicle Type: Pass Vans

Loss Location: East Blvd

Accident Description: DOV ran a red light and hit DIV, injuring passenger in IV

Claimant	Reserve	Paid	Salvage/ Subrogation	Expenses	Incurred	Loss Type
[REDACTED]	\$0.00	\$0.00	\$0.00	\$0.00	\$0.00	MP
Total for Claim 50012528	\$0.00	\$0.00	\$0.00	\$0.00	\$0.00	

Totals for Jackson State University

Reserve	Paid	Salvage/ Subrogation	Expenses	Incurred
\$0.00	\$18,839.86	\$0.00	\$190.00	\$19,029.86

Number of Claims: 4

Board Of Trustees



State Institutions of Higher Learning

Policy No: 4229654 - 16 (2012)

Mississippi State University

Claim Number: 10090577 Status: Closed Report Date: 9/13/2013

Loss Date: 9/27/2012

Accident City: Mississippi State

Driver Name: [REDACTED]

Accident State: MS

Vehicle Type: Pick Ups

Loss Location: Lyle Parking Lot & Robert Jones Circle

Accident Description: DIV was backing from parking space and DOV was parallel parking across street. DIV driver's side back come hit OV

Claimant	Reserve	Paid	Salvage/ Subrogation	Expenses	Incurred	Loss Type
[REDACTED]	\$0.00	\$708.34	\$0.00	\$225.00	\$933.34	PD
Total for Claim 10090577	\$0.00	\$708.34	\$0.00	\$225.00	\$933.34	

Claim Number: 50007591 Status: Closed Report Date: 8/10/2012

Loss Date: 8/2/2012

Accident City: STARKVILLE

Driver Name: [REDACTED]

Accident State: MS

Vehicle Type: Misc Trucks

Loss Location: Hwy 25 Near Poorhouse Road

Accident Description: Clmt alleges loose rock fell from DIV damaging their windshield

Claimant	Reserve	Paid	Salvage/ Subrogation	Expenses	Incurred	Loss Type
[REDACTED]	\$0.00	\$235.40	\$0.00	\$0.00	\$235.40	PD
Total for Claim 50007591	\$0.00	\$235.40	\$0.00	\$0.00	\$235.40	

Claim Number: 50007932 Status: Closed Report Date: 8/28/2012

Loss Date: 8/17/2012

Accident City: MISSISSIPPI STATE

Driver Name: [REDACTED]

Accident State: MS

Vehicle Type: Pick Ups

Loss Location: 55 Colliseum Blvd, Humphrey Colliseum

Accident Description: DIV was transporting barricades and hit DOV's mirror

Claimant	Reserve	Paid	Salvage/ Subrogation	Expenses	Incurred	Loss Type

Board Of Trustees



State Institutions of Higher Learning

Policy No: 4229654 - 16 (2012)

	\$0.00	\$719.90	\$0.00	\$0.00	\$719.90	PD
Total for Claim 50007932	\$0.00	\$719.90	\$0.00	\$0.00	\$719.90	

Claim Number: 50008115

Status: Closed

Report Date: 9/6/2012

Loss Date: 8/23/2012

Accident City: MISSISSIPPI STATE

Driver Name: [REDACTED]

Accident State: MS

Vehicle Type: Pass Vans

Loss Location: Crown Plaza Hotel, parking area

Accident Description: DIV hit rear bumper od DOV

Claimant	Reserve	Paid	Salvage/ Subrogation	Expenses	Incurred	Loss Type
[REDACTED]	\$1,500.00	\$0.00	\$0.00	\$90.00	\$1,590.00	PD
[REDACTED]	(\$1,500.00)	\$454.75	\$0.00	\$0.00	(\$1,045.25)	PD
Total for Claim 50008115	\$0.00	\$454.75	\$0.00	\$90.00	\$544.75	

Claim Number: 50008146

Status: Closed

Report Date: 9/7/2012

Loss Date: 8/31/2012

Accident City: STARKVILLE

Driver Name: [REDACTED]

Accident State: MS

Vehicle Type: PPTs

Loss Location: Spring Street Intersection @ Hwy 12

Accident Description: DIV rear ended DOV

Claimant	Reserve	Paid	Salvage/ Subrogation	Expenses	Incurred	Loss Type
[REDACTED]	\$0.00	\$1,168.18	\$0.00	\$125.20	\$1,293.38	PD
Total for Claim 50008146	\$0.00	\$1,168.18	\$0.00	\$125.20	\$1,293.38	

Board Of Trustees



State Institutions of Higher Learning

Policy No: 4229654 - 16 (2012)

Claim Number: 50008633

Status: Closed

Report Date: 10/4/2012

Loss Date: 10/2/2012

Accident City: Kilmichael

Driver Name: [REDACTED]

Accident State: MS

Vehicle Type: Pass Vans

Loss Location: Hwy 82 E

Accident Description: DIV rear ended DOV

Claimant	Reserve	Paid	Salvage/ Subrogation	Expenses	Incurred	Loss Type
[REDACTED]	\$0.00	\$0.00	\$0.00	\$0.00	\$0.00	PD
Total for Claim 50008633	\$0.00	\$0.00	\$0.00	\$0.00	\$0.00	

Claim Number: 50009071

Status: Closed

Report Date: 10/26/2012

Loss Date: 10/23/2012

Accident City: MISSISSIPPI STATE

Driver Name: [REDACTED]

Accident State: MS

Vehicle Type: PPTs

Loss Location: Bully Blvd

Accident Description: DIV ran red light and hit DOV

Claimant	Reserve	Paid	Salvage/ Subrogation	Expenses	Incurred	Loss Type
[REDACTED]	\$2,500.00	\$0.00	\$0.00	\$0.00	\$2,500.00	PD
[REDACTED]	(\$2,500.00)	\$2,435.23	\$0.00	\$85.00	\$20.23	PD
Total for Claim 50009071	\$0.00	\$2,435.23	\$0.00	\$85.00	\$2,520.23	

Claim Number: 50009356

Status: Closed

Report Date: 11/14/2012

Loss Date: 11/8/2012

Accident City: PHILADELPHIA

Driver Name: [REDACTED]

Accident State: MS

Vehicle Type: Pick Ups

Loss Location: Holland Avenue

Accident Description: DIV hit DOV

Claimant	Reserve	Paid	Salvage/ Subrogation	Expenses	Incurred	Loss Type
[REDACTED]	(\$2,500.00)	\$3,787.55	\$0.00	\$0.00	\$1,287.55	PD

Board Of Trustees



State Institutions of Higher Learning

Policy No: 4229654 - 16 (2012)

	\$2,500.00	\$0.00	\$0.00	\$0.00	\$2,500.00	PD
Total for Claim 50009356	\$0.00	\$3,787.55	\$0.00	\$0.00	\$3,787.55	

Claim Number: 50010594

Status: Closed

Report Date: 2/8/2013

Loss Date: 2/2/2013

Accident City: MISSISSIPPI STATE

Driver Name:

Accident State: MS

Vehicle Type: Pick Ups

Loss Location: Intersection of East Lee blvd & Colisium

Accident Description: DIV was carrying tree limbs in the back of their truck and DOV alleges overhanging limbs scratched their veh

Claimant	Reserve	Paid	Salvage/ Subrogation	Expenses	Incurred	Loss Type
	\$2,500.00	\$0.00	\$0.00	\$0.00	\$2,500.00	PD
	(\$2,500.00)	\$1,200.01	\$0.00	\$85.00	(\$1,214.99)	PD
Total for Claim 50010594	\$0.00	\$1,200.01	\$0.00	\$85.00	\$1,285.01	

Claim Number: 50010595

Status: Closed

Report Date: 2/8/2013

Loss Date: 1/31/2013

Accident City: MISSISSIPPI STATE

Driver Name:

Accident State: MS

Vehicle Type: Pick Ups

Loss Location: Dudy Noble parking lot

Accident Description: DIV backed into OV

Claimant	Reserve	Paid	Salvage/ Subrogation	Expenses	Incurred	Loss Type
	\$0.00	\$1,390.89	\$0.00	\$85.00	\$1,475.89	PD
Total for Claim 50010595	\$0.00	\$1,390.89	\$0.00	\$85.00	\$1,475.89	

Board Of Trustees



State Institutions of Higher Learning

Policy No: 4229654 - 16 (2012)

Claim Number: 50012237

Status: Closed

Report Date: 5/21/2013

Loss Date: 3/15/2013

Accident City: MEMPHIS

Driver Name: [REDACTED]

Accident State: TN

Vehicle Type: Busses

Loss Location: Madison Ave, /North of South Orleans

Accident Description: DIV backed into a utility pole

Claimant	Reserve	Paid	Salvage/ Subrogation	Expenses	Incurred	Loss Type
[REDACTED]	\$0.00	\$3,349.67	\$0.00	\$0.00	\$3,349.67	PD
Total for Claim 50012237	\$0.00	\$3,349.67	\$0.00	\$0.00	\$3,349.67	

Claim Number: 50012469

Status: Closed

Report Date: 6/4/2013

Loss Date: 5/14/2013

Accident City: VICKSBURG

Driver Name: [REDACTED]

Accident State: MS

Vehicle Type: Pick Ups

Loss Location: 1490 Hwy 61 North

Accident Description: DIV backed into OV in parking lot

Claimant	Reserve	Paid	Salvage/ Subrogation	Expenses	Incurred	Loss Type
[REDACTED]	\$0.00	\$812.34	\$0.00	\$85.00	\$897.34	PD
Total for Claim 50012469	\$0.00	\$812.34	\$0.00	\$85.00	\$897.34	

Claim Number: 50012550

Status: Closed

Report Date: 6/7/2013

Loss Date: 6/5/2013

Accident City: WEST POINT

Driver Name: [REDACTED]

Accident State: MS

Vehicle Type: Pass Vans

Loss Location: Hwy 45

Accident Description: DIV pulled out in front of DOV

Claimant	Reserve	Paid	Salvage/ Subrogation	Expenses	Incurred	Loss Type
[REDACTED]	\$0.00	\$6,282.38	(\$207.25)	\$393.10	\$6,468.23	PD
Total for Claim 50012550	\$0.00	\$6,282.38	(\$207.25)	\$393.10	\$6,468.23	

Board Of Trustees



State Institutions of Higher Learning

Policy No: 4229654 - 16 (2012)

Claim Number: 50012914

Status: Closed

Report Date: 6/27/2013

Loss Date: 6/24/2013

Accident City: MISSISSIPPI STATE

Driver Name: [REDACTED]

Accident State: MS

Vehicle Type: Pick Ups

Loss Location: Dorman Hall parking lot

Accident Description: DIV hit parked unoccupied veh

Claimant	Reserve	Paid	Salvage/ Subrogation	Expenses	Incurred	Loss Type
[REDACTED]	\$2,500.00	\$0.00	\$0.00	\$0.00	\$2,500.00	PD
[REDACTED]	(\$2,500.00)	\$1,111.06	\$0.00	\$0.00	(\$1,388.94)	PD
Total for Claim 50012914	\$0.00	\$1,111.06	\$0.00	\$0.00	\$1,111.06	

Totals for Mississippi State University

Reserve	Paid	Salvage/ Subrogation	Expenses	Incurred
\$0.00	\$23,655.70	(\$207.25)	\$1,173.30	\$24,621.75

Number of Claims: 14

Board Of Trustees



State Institutions of Higher Learning

Policy No: 4229654 - 16 (2012)

Mississippi University for Women

Claim Number: 50007154

Status: Closed

Report Date: 7/18/2012

Loss Date: 7/18/2012

Accident City: COLUMBUS

Driver Name: [REDACTED]

Accident State: MS

Vehicle Type: PPTs

Loss Location: 10th Avejue & 11th Street S

Accident Description: DIV hit DOV head on

Claimant	Reserve	Paid	Salvage/ Subrogation	Expenses	Incurred	Loss Type
[REDACTED]	\$0.00	\$3,127.53	\$0.00	\$85.00	\$3,212.53	PD
Total for Claim 50007154	\$0.00	\$3,127.53	\$0.00	\$85.00	\$3,212.53	

Totals for Mississippi University for Women

Reserve	Paid	Salvage/ Subrogation	Expenses	Incurred
\$0.00	\$3,127.53	\$0.00	\$85.00	\$3,212.53

Number of Claims: 1

Board Of Trustees



State Institutions of Higher Learning

Policy No: 4229654 - 16 (2012)

Mississippi Valley State

Claim Number: 50008539

Status: Closed

Report Date: 9/28/2012

Loss Date: 9/19/2012

Accident City: JACKSON

Driver Name: [REDACTED]

Accident State: MS

Vehicle Type: PPTs

Loss Location: North State Street Stadium

Accident Description: DOV1 backed into DIV and DIV rolled into DOV2

Claimant	Reserve	Paid	Salvage/ Subrogation	Expenses	Incurred	Loss Type
[REDACTED]	\$0.00	\$1,108.00	\$0.00	\$0.00	\$1,108.00	PD
Total for Claim 50008539	\$0.00	\$1,108.00	\$0.00	\$0.00	\$1,108.00	

Claim Number: 50009340

Status: Closed

Report Date: 11/13/2012

Loss Date: 10/26/2012

Accident City: ITTA BENA

Driver Name: [REDACTED]

Accident State: MS

Vehicle Type: Misc Trucks

Loss Location: HM Ivy parking lot

Accident Description: DIV hit DOV

Claimant	Reserve	Paid	Salvage/ Subrogation	Expenses	Incurred	Loss Type
[REDACTED]	\$0.00	\$1,686.80	\$0.00	\$115.00	\$1,801.80	PD
Total for Claim 50009340	\$0.00	\$1,686.80	\$0.00	\$115.00	\$1,801.80	

Claim Number: 50011049

Status: Closed

Report Date: 3/5/2013

Loss Date: 3/4/2013

Accident City: JACKSON

Driver Name: [REDACTED]

Accident State: MS

Vehicle Type: Busses

Loss Location: Jackson State Univ

Accident Description: DIV backed into DOV, tearing driverside mirror off

Claimant	Reserve	Paid	Salvage/ Subrogation	Expenses	Incurred	Loss Type
[REDACTED]	\$0.00	\$363.58	\$0.00	\$85.00	\$448.58	PD

Board Of Trustees



State Institutions of Higher Learning

Policy No: 4229654 - 16 (2012)

Total for Claim 50011049 \$0.00 \$363.58 \$0.00 \$85.00 \$448.58

Totals for Mississippi Valley State

Reserve	Paid	Salvage/ Subrogation	Expenses	Incurred
\$0.00	\$3,158.38	\$0.00	\$200.00	\$3,358.38

Number of Claims: 3

Board Of Trustees



State Institutions of Higher Learning

Policy No: 4229654 - 16 (2012)

University of Mississippi

Claim Number: 10085176

Status: Closed

Report Date: 7/23/2012

Loss Date: 7/16/2012

Accident City: JACKSON

Driver Name: [REDACTED]

Accident State: MS

Vehicle Type: PPTs

Loss Location: #007 - UOM

Accident Description: IV and OV backing out of parking spaces at the same time and collided.

Claimant	Reserve	Paid	Salvage/ Subrogation	Expenses	Incurred	Loss Type
[REDACTED]	\$0.00	\$0.00	\$0.00	\$0.00	\$0.00	PD
Total for Claim 10085176	\$0.00	\$0.00	\$0.00	\$0.00	\$0.00	

Claim Number: 10086798

Status: Closed

Report Date: 12/10/2012

Loss Date: 9/20/2012

Accident City: University

Driver Name: [REDACTED]

Accident State: MS

Vehicle Type: Pass Vans

Loss Location: Park Avenue (on campus)

Accident Description: DIV backed into an illegally parked veh

Claimant	Reserve	Paid	Salvage/ Subrogation	Expenses	Incurred	Loss Type
[REDACTED]	\$0.00	\$0.00	\$0.00	\$0.00	\$0.00	PD
Total for Claim 10086798	\$0.00	\$0.00	\$0.00	\$0.00	\$0.00	

Claim Number: 50007772

Status: Closed

Report Date: 8/20/2012

Loss Date: 8/13/2012

Accident City: UNIVERSITY

Driver Name: [REDACTED]

Accident State: MS

Vehicle Type: Pass Vans

Loss Location: IPF West Parking Lot, Manning Way

Accident Description: DIV backed into OV

Claimant	Reserve	Paid	Salvage/ Subrogation	Expenses	Incurred	Loss Type

Board Of Trustees



State Institutions of Higher Learning

Policy No: 4229654 - 16 (2012)

	(\$1,500.00)	\$3,077.16	\$0.00	\$0.00	\$1,577.16	PD
	\$1,500.00	\$0.00	\$0.00	\$0.00	\$1,500.00	PD
Total for Claim 50007772	\$0.00	\$3,077.16	\$0.00	\$0.00	\$3,077.16	

Claim Number: 50009483

Status: Closed

Report Date: 11/21/2012

Loss Date: 11/8/2012

Accident City: UNIVERSITY

Driver Name: [REDACTED]

Accident State: MS

Vehicle Type: Pass Vans

Loss Location: Dormitory Row North

Accident Description: aijDIV backed into parked unoccupied veh

Claimant	Reserve	Paid	Salvage/ Subrogation	Expenses	Incurred	Loss Type
[REDACTED]	\$0.00	\$675.38	\$0.00	\$129.70	\$805.08	PD
Total for Claim 50009483	\$0.00	\$675.38	\$0.00	\$129.70	\$805.08	

Claim Number: 50011206

Status: Closed

Report Date: 3/14/2013

Loss Date: 2/18/2013

Accident City: UNIVERSITY

Driver Name: [REDACTED]

Accident State: MS

Vehicle Type: Pass Vans

Loss Location: All American Drive, Lewis Hall parking I

Accident Description: DIV backed into DOV

Claimant	Reserve	Paid	Salvage/ Subrogation	Expenses	Incurred	Loss Type
[REDACTED]	\$0.00	\$0.00	\$0.00	\$0.00	\$0.00	PD
Total for Claim 50011206	\$0.00	\$0.00	\$0.00	\$0.00	\$0.00	

Totals for University of Mississippi

Reserve	Paid	Salvage/ Subrogation	Expenses	Incurred
\$0.00	\$3,752.54	\$0.00	\$129.70	\$3,882.24

Number of Claims: 5

Board Of Trustees



State Institutions of Higher Learning

Policy No: 4229654 - 16 (2012)

University of Mississippi - Medical Center

Claim Number: 10089241

Status: Closed

Report Date: 6/14/2013

Loss Date: 5/28/2013

Accident City: Jackson

Driver Name: [REDACTED]

Accident State: MS

Vehicle Type: PPTs

Loss Location: 2500 North State Street

Accident Description: DIV backed into DOV

Claimant	Reserve	Paid	Salvage/ Subrogation	Expenses	Incurred	Loss Type
[REDACTED]	\$0.00	\$0.00	\$0.00	\$85.00	\$85.00	TX
[REDACTED]	(\$2,500.00)	\$721.82	\$0.00	\$0.00	(\$1,778.18)	PD
[REDACTED]	\$2,500.00	\$0.00	\$0.00	\$0.00	\$2,500.00	PD
Total for Claim 10089241	\$0.00	\$721.82	\$0.00	\$85.00	\$806.82	

Claim Number: 50012200

Status: Closed

Report Date: 5/17/2013

Loss Date: 5/3/2013

Accident City: JACKSON

Driver Name: [REDACTED]

Accident State: MS

Vehicle Type: Truck Tractors

Loss Location: University Drive

Accident Description: DIV turning left and struck left front of DOV

Claimant	Reserve	Paid	Salvage/ Subrogation	Expenses	Incurred	Loss Type
[REDACTED]	\$0.00	\$0.00	\$0.00	\$0.00	\$0.00	PD
Total for Claim 50012200	\$0.00	\$0.00	\$0.00	\$0.00	\$0.00	

Totals for University of Mississippi - Medical Center

Reserve	Paid	Salvage/ Subrogation	Expenses	Incurred
\$0.00	\$721.82	\$0.00	\$85.00	\$806.82

Number of Claims: 2

Board Of Trustees



State Institutions of Higher Learning

Policy No: 4229654 - 16 (2012)

University of Southern Mississippi

Claim Number: 50010204 Status: Closed Report Date: 1/17/2013

Loss Date: 12/16/2012 Accident City: HATTIESBURG
 Driver Name: [REDACTED] Accident State: MS
 Vehicle Type: PPTs Loss Location: I-59 Exit Ramp onto Hardy Street

Accident Description: DIV rear ended DOV

Claimant	Reserve	Paid	Salvage/ Subrogation	Expenses	Incurred	Loss Type
[REDACTED]	\$0.00	\$1,268.43	\$0.00	\$85.00	\$1,353.43	PD
Total for Claim 50010204	\$0.00	\$1,268.43	\$0.00	\$85.00	\$1,353.43	

Claim Number: 50010853 Status: Closed Report Date: 2/25/2013

Loss Date: 2/13/2013 Accident City: FAIR HOPE
 Driver Name: [REDACTED] Accident State: AL
 Vehicle Type: PPTs Loss Location: El Mexicano Restaurant parking lot

Accident Description: DIV hit DOV when backing out of a parking space

Claimant	Reserve	Paid	Salvage/ Subrogation	Expenses	Incurred	Loss Type
[REDACTED]	\$0.00	\$1,371.44	\$0.00	\$0.00	\$1,371.44	PD
Total for Claim 50010853	\$0.00	\$1,371.44	\$0.00	\$0.00	\$1,371.44	

Claim Number: 50011363 Status: Closed Report Date: 3/25/2013

Loss Date: 3/8/2013 Accident City: HATTIESBURG
 Driver Name: [REDACTED] Accident State: MS
 Vehicle Type: Pick Ups Loss Location: Montague Blvd & N 37th Avenue

Accident Description: DIV backed into OV

Claimant	Reserve	Paid	Salvage/ Subrogation	Expenses	Incurred	Loss Type
[REDACTED]	\$0.00	\$1,253.00	\$0.00	\$0.00	\$1,253.00	BI

Board Of Trustees



State Institutions of Higher Learning

Policy No: 4229654 - 16 (2012)

	\$2,500.00	\$0.00	\$0.00	\$0.00	\$2,500.00	PD
	\$0.00	\$1,753.00	\$0.00	\$0.00	\$1,753.00	BI
	(\$2,500.00)	\$2,917.27	(\$207.25)	\$110.00	\$320.02	PD
Total for Claim 50011363	\$0.00	\$5,923.27	(\$207.25)	\$110.00	\$5,826.02	

Totals for University of Southern Mississippi

Reserve	Paid	Salvage/ Subrogation	Expenses	Incurred
\$0.00	\$8,563.14	(\$207.25)	\$195.00	\$8,550.89

Number of Claims: 3

Board Of Trustees



State Institutions of Higher Learning

Policy No: 4229654 - 16 (2012)

Summary for Mod: 16

Paid: **\$68,753.36**

Reserves: **\$17,500.00**

Salvage/Subrogation: **(\$414.50)**

Expenses: **\$2,722.67**

Incurred: **\$88,561.53**

Loss Activity For Policy 4229654

Mod: 15 (2011)

Board Of Trustees



State Institutions of Higher Learning

Policy No: 4229654 - 15 (2011)

Alcorn State University

Claim Number: 10081653

Status: Closed

Report Date: 8/22/2011

Loss Date: 7/6/2011

Accident City: UNIVERSITY

Driver Name: [REDACTED]

Accident State: MS

Vehicle Type: Pick Ups

Loss Location: YERBY CENTER PARKING LOT

Accident Description: IV COLLIDED WITH OV - SEE ATTACHED

Claimant	Reserve	Paid	Salvage/ Subrogation	Expenses	Incurred	Loss Type
[REDACTED]	\$0.00	\$510.18	\$0.00	\$0.00	\$510.18	PD
Total for Claim 10081653	\$0.00	\$510.18	\$0.00	\$0.00	\$510.18	

Claim Number: 50002954

Status: Closed

Report Date: 2/7/2012

Loss Date: 1/12/2012

Accident City: ALCORN STATE

Driver Name: [REDACTED]

Accident State: MS

Vehicle Type: Pick Ups

Loss Location: Honors Dorm parking lot

Accident Description: DIV backing out of parking and hit DOV

Claimant	Reserve	Paid	Salvage/ Subrogation	Expenses	Incurred	Loss Type
[REDACTED]	\$0.00	\$2,810.68	\$0.00	\$0.00	\$2,810.68	PD
Total for Claim 50002954	\$0.00	\$2,810.68	\$0.00	\$0.00	\$2,810.68	

Totals for Alcorn State University

Reserve	Paid	Salvage/ Subrogation	Expenses	Incurred
\$0.00	\$3,320.86	\$0.00	\$0.00	\$3,320.86

Number of Claims: 2

Board Of Trustees



State Institutions of Higher Learning

Policy No: 4229654 - 15 (2011)

Delta State University

Claim Number: 50004422

Status: Closed

Report Date: 4/3/2012

Loss Date: 3/2/2012

Accident City: CLEVELAND

Driver Name: [REDACTED]

Accident State: MS

Vehicle Type: Pick Ups

Loss Location: Hwy 61 and First Street

Accident Description: DIV rear ended DOV who stopped suddenly

Claimant	Reserve	Paid	Salvage/ Subrogation	Expenses	Incurred	Loss Type
[REDACTED]	\$0.00	\$1,430.43	\$0.00	\$0.00	\$1,430.43	PD
Total for Claim 50004422	\$0.00	\$1,430.43	\$0.00	\$0.00	\$1,430.43	

Totals for Delta State University

Reserve	Paid	Salvage/ Subrogation	Expenses	Incurred
\$0.00	\$1,430.43	\$0.00	\$0.00	\$1,430.43

Number of Claims: 1

Board Of Trustees



State Institutions of Higher Learning

Policy No: 4229654 - 15 (2011)

Hired/Non-Owned

Claim Number: 10089067

Status: Open

Report Date: 6/5/2013

Loss Date: 3/5/2012

Accident City: Hattiesburg

Driver Name: [REDACTED]

Accident State: MS

Vehicle Type: Hired/Nonowned

Loss Location:

Accident Description: Suit first notice - Plaintiff sued insured - however, employee of school was driving personal vehicle on personal business

Claimant	Reserve	Paid	Salvage/ Subrogation	Expenses	Incurred	Loss Type
[REDACTED]	\$25,000.00	\$0.00	\$0.00	\$7,791.82	\$32,791.82	BI
Total for Claim 10089067	\$25,000.00	\$0.00	\$0.00	\$7,791.82	\$32,791.82	

Claim Number: 50007573

Status: Closed

Report Date: 8/9/2012

Loss Date: 5/1/2012

Accident City: MEMPHIS

Driver Name: [REDACTED]

Accident State: TN

Vehicle Type: Hired/Nonowned

Loss Location: Christian Brothers University

Accident Description: DIV and DOV backing out at the same time and collided

Claimant	Reserve	Paid	Salvage/ Subrogation	Expenses	Incurred	Loss Type
[REDACTED]	\$0.00	\$0.00	\$0.00	\$0.00	\$0.00	NO
Total for Claim 50007573	\$0.00	\$0.00	\$0.00	\$0.00	\$0.00	

Totals for Hired/Non-Owned

Reserve	Paid	Salvage/ Subrogation	Expenses	Incurred
\$25,000.00	\$0.00	\$0.00	\$7,791.82	\$32,791.82

Number of Claims: 2

Board Of Trustees



State Institutions of Higher Learning

Policy No: 4229654 - 15 (2011)

Jackson State University

Claim Number: 10082771

Status: Closed

Report Date: 9/26/2011

Loss Date: 9/14/2011

Accident City: Jackson

Driver Name: [REDACTED]

Accident State: MS

Vehicle Type: PPTs

Loss Location: 1400 JR Lynch Street

Accident Description: DIV backed into DOV

Claimant	Reserve	Paid	Salvage/ Subrogation	Expenses	Incurred	Loss Type
[REDACTED]	\$2,500.00	\$0.00	\$0.00	\$0.00	\$2,500.00	PD
[REDACTED]	(\$2,500.00)	\$1,486.56	\$0.00	\$0.00	(\$1,013.44)	PD
Total for Claim 10082771	\$0.00	\$1,486.56	\$0.00	\$0.00	\$1,486.56	

Claim Number: 10083692

Status: Open

Report Date: 11/23/2011

Loss Date: 11/15/2011

Accident City: Jackson

Driver Name: [REDACTED]

Accident State: MS

Vehicle Type: Pass Vans

Loss Location: Lakeland Drive

Accident Description: nDOV stopped suddenly and DIV rear ended DOV

Claimant	Reserve	Paid	Salvage/ Subrogation	Expenses	Incurred	Loss Type
[REDACTED]	\$0.00	\$0.00	\$0.00	\$0.00	\$0.00	BI
[REDACTED]	\$0.00	\$0.00	\$0.00	\$0.00	\$0.00	PD
[REDACTED]	(\$8,449.00)	\$4,427.00	\$0.00	\$0.00	(\$4,022.00)	BI
[REDACTED]	\$0.00	\$0.00	\$0.00	\$0.00	\$0.00	BI
Total for Claim 10083692	(\$8,449.00)	\$4,427.00	\$0.00	\$0.00	(\$4,022.00)	

Board Of Trustees



State Institutions of Higher Learning

Policy No: 4229654 - 15 (2011)

Claim Number: 10083781

Status: Closed

Report Date: 12/14/2011

Loss Date: 11/7/2011

Accident City: Jackson

Driver Name: [REDACTED]

Accident State: MS

Vehicle Type: Pass Vans

Loss Location: Corner of South Drive and Mt

Accident Description: DIV leaving a school and DOV pulled out into traffic causing contact

Claimant	Reserve	Paid	Salvage/ Subrogation	Expenses	Incurred	Loss Type
[REDACTED]	\$0.00	\$0.00	\$0.00	\$0.00	\$0.00	PD
Total for Claim 10083781	\$0.00	\$0.00	\$0.00	\$0.00	\$0.00	

Claim Number: 10083843

Status: Closed

Report Date: 1/9/2012

Loss Date: 11/30/2011

Accident City: Jackson

Driver Name: [REDACTED]

Accident State: MS

Vehicle Type: Pass Vans

Loss Location: SEB Parking Lot

Accident Description: Per PR, DOV made an improper turn and hit DIV. DOV is disputing PR

Claimant	Reserve	Paid	Salvage/ Subrogation	Expenses	Incurred	Loss Type
[REDACTED]	\$0.00	\$0.00	\$0.00	\$0.00	\$0.00	PD
Total for Claim 10083843	\$0.00	\$0.00	\$0.00	\$0.00	\$0.00	

Claim Number: 10083850

Status: Closed

Report Date: 1/10/2012

Loss Date: 12/27/2011

Accident City: Jackson

Driver Name: [REDACTED]

Accident State: MS

Vehicle Type: PPTs

Loss Location: Poindexter Street & Jr Lynch Street

Accident Description: Div rear ended DOV at a stop sign

Claimant	Reserve	Paid	Salvage/ Subrogation	Expenses	Incurred	Loss Type
[REDACTED]	(\$2,500.00)	\$2,150.00	\$0.00	\$139.00	(\$211.00)	PD

Board Of Trustees



State Institutions of Higher Learning

Policy No: 4229654 - 15 (2011)

[REDACTED]	(\$8,449.00)	\$25,750.00	\$0.00	\$0.00	\$17,301.00	BI
[REDACTED]	\$8,449.00	\$0.00	\$0.00	\$0.00	\$8,449.00	BI
[REDACTED]	\$2,500.00	\$0.00	\$0.00	\$0.00	\$2,500.00	PD
[REDACTED]	\$0.00	\$18,370.00	\$0.00	\$0.00	\$18,370.00	BI
[REDACTED]	\$0.00	\$0.00	\$0.00	\$0.00	\$0.00	MP
Total for Claim 10083850	\$0.00	\$46,270.00	\$0.00	\$139.00	\$46,409.00	

Claim Number: 10084533

Status: Closed

Report Date: 5/21/2012

Loss Date: 5/6/2012

Accident City: MEMPHIS

Driver Name: [REDACTED]

Accident State: TN

Vehicle Type: PPTs

Loss Location: Riverdale Road

Accident Description: DIV was rear ended and the passenger was injured

Claimant	Reserve	Paid	Salvage/ Subrogation	Expenses	Incurred	Loss Type
[REDACTED]	\$0.00	\$0.00	\$0.00	\$0.00	\$0.00	MP
[REDACTED]	\$0.00	\$0.00	\$0.00	\$0.00	\$0.00	MP
Total for Claim 10084533	\$0.00	\$0.00	\$0.00	\$0.00	\$0.00	

Claim Number: 50003496

Status: Closed

Report Date: 2/28/2012

Loss Date: 2/18/2012

Accident City: GRAMBLING

Driver Name: [REDACTED]

Accident State: LA

Vehicle Type: Busses

Loss Location: Grambling University

Accident Description: DIV hit DOV

Claimant	Reserve	Paid	Salvage/ Subrogation	Expenses	Incurred	Loss Type
[REDACTED]	\$2,500.00	\$0.00	\$0.00	\$0.00	\$2,500.00	PD
[REDACTED]	(\$2,500.00)	\$1,328.03	\$0.00	\$86.60	(\$1,085.37)	PD
Total for Claim 50003496	\$0.00	\$1,328.03	\$0.00	\$86.60	\$1,414.63	

Board Of Trustees



State Institutions of Higher Learning

Policy No: 4229654 - 15 (2011)

Totals for Jackson State University

Reserve	Paid	Salvage/ Subrogation	Expenses	Incurred
(\$8,449.00)	\$53,511.59	\$0.00	\$225.60	\$45,288.19

Number of Claims: 7

Board Of Trustees



State Institutions of Higher Learning

Policy No: 4229654 - 15 (2011)

Mississippi State University

Claim Number: 10081480

Status: Closed

Report Date: 8/16/2011

Loss Date: 8/12/2011

Accident City: STARKVILLE

Driver Name: [REDACTED]

Accident State: MS

Vehicle Type: PPTs

Loss Location: MSU PARKING ON HARDY RD

Accident Description: IV HIT OV

Claimant	Reserve	Paid	Salvage/ Subrogation	Expenses	Incurred	Loss Type
[REDACTED]	\$0.00	\$0.00	\$0.00	\$0.00	\$0.00	PD
Total for Claim 10081480	\$0.00	\$0.00	\$0.00	\$0.00	\$0.00	

Claim Number: 10081699

Status: Closed

Report Date: 8/23/2011

Loss Date: 8/18/2011

Accident City: STARKVILLE

Driver Name: [REDACTED]

Accident State: MS

Vehicle Type: Pick Ups

Loss Location: SPRINT MART PKG LOT-1125 HWY 182

Accident Description: IV HIT 2 VEH AND A CONCRETE BARRIER

Claimant	Reserve	Paid	Salvage/ Subrogation	Expenses	Incurred	Loss Type
[REDACTED]	\$0.00	\$0.00	\$0.00	\$0.00	\$0.00	PD
[REDACTED]	\$0.00	\$1,556.07	\$0.00	\$0.00	\$1,556.07	PD
[REDACTED]	\$0.00	\$0.00	\$0.00	\$0.00	\$0.00	BI
Total for Claim 10081699	\$0.00	\$1,556.07	\$0.00	\$0.00	\$1,556.07	

Board Of Trustees



State Institutions of Higher Learning

Policy No: 4229654 - 15 (2011)

Claim Number: 10082067

Status: Closed

Report Date: 9/2/2011

Loss Date: 8/31/2011

Accident City: Mississippi State

Driver Name: [REDACTED]

Accident State: MS

Vehicle Type: PPTs

Loss Location: Lee Blvd, South Stadium Parking Lot

Accident Description: Employee hit her own parked veh

Claimant	Reserve	Paid	Salvage/ Subrogation	Expenses	Incurred	Loss Type
[REDACTED]	\$0.00	\$0.00	\$0.00	\$0.00	\$0.00	PD
Total for Claim 10082067	\$0.00	\$0.00	\$0.00	\$0.00	\$0.00	

Claim Number: 10082263

Status: Closed

Report Date: 9/9/2011

Loss Date: 9/7/2011

Accident City: Mississippi State

Driver Name: [REDACTED]

Accident State: MS

Vehicle Type: Pick Ups

Loss Location: Dorman Hall parking lot

Accident Description: DIV hit parked veh that was parked illegally

Claimant	Reserve	Paid	Salvage/ Subrogation	Expenses	Incurred	Loss Type
[REDACTED]	\$0.00	\$1,261.06	\$0.00	\$0.00	\$1,261.06	PD
Total for Claim 10082263	\$0.00	\$1,261.06	\$0.00	\$0.00	\$1,261.06	

Claim Number: 10084312

Status: Closed

Report Date: 4/24/2012

Loss Date: 3/13/2012

Accident City: Mississippi State

Driver Name: [REDACTED]

Accident State: MS

Vehicle Type: Pass Vans

Loss Location: 100 4th Street SW, Washington, DC

Accident Description: DIV backed into parked veh

Claimant	Reserve	Paid	Salvage/ Subrogation	Expenses	Incurred	Loss Type
[REDACTED]	\$0.00	\$1,340.63	\$0.00	\$126.30	\$1,466.93	PD
Total for Claim 10084312	\$0.00	\$1,340.63	\$0.00	\$126.30	\$1,466.93	

Board Of Trustees



State Institutions of Higher Learning

Policy No: 4229654 - 15 (2011)

Claim Number: 50001747

Status: Closed

Report Date: 12/20/2011

Loss Date: 12/14/2011

Accident City: MISSISSIPPI STATE

Driver Name: [REDACTED]

Accident State: MS

Vehicle Type: Busses

Loss Location: Buckner Lane

Accident Description: DIV backed into DOV

Claimant	Reserve	Paid	Salvage/ Subrogation	Expenses	Incurred	Loss Type
[REDACTED]	\$0.00	\$1,079.62	\$0.00	\$0.00	\$1,079.62	PD
Total for Claim 50001747	\$0.00	\$1,079.62	\$0.00	\$0.00	\$1,079.62	

Claim Number: 50002065

Status: Closed

Report Date: 1/5/2012

Loss Date: 12/20/2011

Accident City: TUPELO

Driver Name: [REDACTED]

Accident State: MS

Vehicle Type: Pick Ups

Loss Location: Barnes Crossing Exit on Hwy 45

Accident Description: DIV rear ended DOV

Claimant	Reserve	Paid	Salvage/ Subrogation	Expenses	Incurred	Loss Type
[REDACTED]	\$0.00	\$4,450.72	(\$435.75)	\$105.00	\$4,119.97	PD
Total for Claim 50002065	\$0.00	\$4,450.72	(\$435.75)	\$105.00	\$4,119.97	

Claim Number: 50002618

Status: Closed

Report Date: 1/25/2012

Loss Date: 7/21/2011

Accident City: IRVING

Driver Name: [REDACTED]

Accident State: TX

Vehicle Type: PPTs

Loss Location: 007 - MSU (Miss. State Univ.)

Accident Description: IV in left turn lane, processed straight, hitting OV.

Claimant	Reserve	Paid	Salvage/ Subrogation	Expenses	Incurred	Loss Type
[REDACTED]	\$0.00	\$5,500.00	\$0.00	\$0.00	\$5,500.00	BI
[REDACTED]	\$0.00	\$799.36	\$0.00	\$86.60	\$885.96	PD

Board Of Trustees



State Institutions of Higher Learning

Policy No: 4229654 - 15 (2011)

Total for Claim 50002618 \$0.00 \$6,299.36 \$0.00 \$86.60 \$6,385.96

Claim Number: 50002909

Status: Closed

Report Date: 2/6/2012

Loss Date: 1/31/2012

Accident City: STARKVILLE

Driver Name: [REDACTED]

Accident State: MS

Vehicle Type: Misc Trucks

Loss Location: Oktoc Road

Accident Description: DIV threw up a rock and hit DOV's windshield

Claimant	Reserve	Paid	Salvage/ Subrogation	Expenses	Incurred	Loss Type
[REDACTED]	\$2,500.00	\$0.00	\$0.00	\$0.00	\$2,500.00	PD
[REDACTED]	(\$2,500.00)	\$246.10	\$0.00	\$0.00	(\$2,253.90)	PD
Total for Claim 50002909	\$0.00	\$246.10	\$0.00	\$0.00	\$246.10	

Claim Number: 50003380

Status: Closed

Report Date: 2/22/2012

Loss Date: 2/17/2012

Accident City: STARKVILLE

Driver Name: [REDACTED]

Accident State: MS

Vehicle Type: Busses

Loss Location: Lafayette Street

Accident Description: DIV rear ended parked veh

Claimant	Reserve	Paid	Salvage/ Subrogation	Expenses	Incurred	Loss Type
[REDACTED]	\$2,500.00	\$0.00	\$0.00	\$0.00	\$2,500.00	PD
[REDACTED]	(\$2,500.00)	\$2,044.60	\$0.00	\$85.00	(\$370.40)	PD
Total for Claim 50003380	\$0.00	\$2,044.60	\$0.00	\$85.00	\$2,129.60	

Board Of Trustees



State Institutions of Higher Learning

Policy No: 4229654 - 15 (2011)

Claim Number: 50004081

Status: Closed

Report Date: 3/21/2012

Loss Date: 3/20/2012

Accident City: MISSISSIPPI STATE

Driver Name: [REDACTED]

Accident State: MS

Vehicle Type: Pick Ups

Loss Location: Morgan Avenue and Hathorn Hall prkng lot

Accident Description: DIV making a turn, turned too wide and hit parked veh

Claimant	Reserve	Paid	Salvage/ Subrogation	Expenses	Incurred	Loss Type
[REDACTED]	\$2,500.00	\$0.00	\$0.00	\$0.00	\$2,500.00	PD
[REDACTED]	(\$2,500.00)	\$2,628.57	\$0.00	\$110.00	\$238.57	PD
Total for Claim 50004081	\$0.00	\$2,628.57	\$0.00	\$110.00	\$2,738.57	

Claim Number: 50004088

Status: Closed

Report Date: 3/21/2012

Loss Date: 3/19/2012

Accident City: MISSISSIPPI STATE

Driver Name: [REDACTED]

Accident State: MS

Vehicle Type: Pick Ups

Loss Location: Cooley Parking Lot

Accident Description: DIV rolled forward into OV

Claimant	Reserve	Paid	Salvage/ Subrogation	Expenses	Incurred	Loss Type
[REDACTED]	\$0.00	\$850.27	\$0.00	\$0.00	\$850.27	PD
Total for Claim 50004088	\$0.00	\$850.27	\$0.00	\$0.00	\$850.27	

Claim Number: 50004136

Status: Closed

Report Date: 3/23/2012

Loss Date: 3/20/2012

Accident City: INDIANOLA

Driver Name: [REDACTED]

Accident State: MS

Vehicle Type: Pick Ups

Loss Location: US 82 and Fairview Lane

Accident Description: DIV changed lanes in front of DOV, causing a collision

Claimant	Reserve	Paid	Salvage/ Subrogation	Expenses	Incurred	Loss Type
[REDACTED]	\$0.00	\$2,226.21	\$0.00	\$0.00	\$2,226.21	PD

Board Of Trustees



State Institutions of Higher Learning

Policy No: 4229654 - 15 (2011)

Total for Claim 50004136 \$0.00 \$2,226.21 \$0.00 \$0.00 \$2,226.21

Claim Number: 50006486 Status: Closed Report Date: 6/19/2012

Loss Date: 6/18/2012

Accident City: MISSISSIPPI STATE

Driver Name: [REDACTED]

Accident State: MS

Vehicle Type: PPTs

Loss Location: Stone Blvd on MSU Campus

Accident Description: DIV was driving across traffic to stop a speeding veh and pulled in front of DOV causing a collision

Claimant	Reserve	Paid	Salvage/ Subrogation	Expenses	Incurred	Loss Type
[REDACTED]	\$0.00	\$5,708.31	\$0.00	\$0.00	\$5,708.31	PD
Total for Claim 50006486	\$0.00	\$5,708.31	\$0.00	\$0.00	\$5,708.31	

Claim Number: 50006605 Status: Closed Report Date: 6/25/2012

Loss Date: 6/20/2012

Accident City: PRAIRIE

Driver Name: [REDACTED]

Accident State: MS

Vehicle Type: Pick Ups

Loss Location: Hwy 45 Alternate

Accident Description: DOV alleges DIV threw a rock and it damaged her veh

Claimant	Reserve	Paid	Salvage/ Subrogation	Expenses	Incurred	Loss Type
[REDACTED]	\$0.00	\$0.00	\$0.00	\$0.00	\$0.00	PD
Total for Claim 50006605	\$0.00	\$0.00	\$0.00	\$0.00	\$0.00	

Claim Number: 50006942 Status: Closed Report Date: 7/10/2012

Loss Date: 6/29/2012

Accident City: HATTIESBURG

Driver Name: [REDACTED]

Accident State: MS

Vehicle Type: PPTs

Loss Location: East Drive

Accident Description: DIV pulled out in front of DOV and caused DOV to rear end DIV

Claimant	Reserve	Paid	Salvage/ Subrogation	Expenses	Incurred	Loss Type

Board Of Trustees



State Institutions of Higher Learning

Policy No: 4229654 - 15 (2011)

[REDACTED]	\$2,500.00	\$0.00	\$0.00	\$0.00	\$2,500.00	PD
[REDACTED]	(\$2,500.00)	\$5,064.35	\$0.00	\$2,037.00	\$4,601.35	PD
Total for Claim 50006942	\$0.00	\$5,064.35	\$0.00	\$2,037.00	\$7,101.35	

Totals for Mississippi State University

Reserve	Paid	Salvage/ Subrogation	Expenses	Incurred
\$0.00	\$34,755.87	(\$435.75)	\$2,549.90	\$36,870.02

Number of Claims: 16

Board Of Trustees



State Institutions of Higher Learning

Policy No: 4229654 - 15 (2011)

Mississippi Valley State

Claim Number: 10081843

Status: Closed

Report Date: 8/26/2011

Loss Date: 8/17/2011

Accident City: ITTA BENA

Driver Name: [REDACTED]

Accident State: MS

Vehicle Type: Pick Ups

Loss Location: Medgar Evers Street

Accident Description: DIV hit DOV that was parked

Claimant	Reserve	Paid	Salvage/ Subrogation	Expenses	Incurred	Loss Type
[REDACTED]	\$2,500.00	\$0.00	\$0.00	\$0.00	\$2,500.00	PD
[REDACTED]	\$0.00	\$2,648.48	\$0.00	\$5.00	\$2,653.48	BI
[REDACTED]	(\$2,500.00)	\$3,137.00	(\$291.50)	\$110.00	\$455.50	PD
Total for Claim 10081843	\$0.00	\$5,785.48	(\$291.50)	\$115.00	\$5,608.98	

Totals for Mississippi Valley State

Reserve	Paid	Salvage/ Subrogation	Expenses	Incurred
\$0.00	\$5,785.48	(\$291.50)	\$115.00	\$5,608.98

Number of Claims: 1

Board Of Trustees



State Institutions of Higher Learning

Policy No: 4229654 - 15 (2011)

University of Mississippi

Claim Number: 10082534

Status: Closed

Report Date: 9/16/2011

Loss Date: 9/2/2011

Accident City: UNIVERSITY

Driver Name: [REDACTED]

Accident State: MS

Vehicle Type: Pick Ups

Loss Location: Poole Drive

Accident Description: DIV was moving out of a parking space and hit DOV

Claimant	Reserve	Paid	Salvage/ Subrogation	Expenses	Incurred	Loss Type
[REDACTED]	\$0.00	\$5,247.64	\$0.00	\$0.00	\$5,247.64	PD
Total for Claim 10082534	\$0.00	\$5,247.64	\$0.00	\$0.00	\$5,247.64	

Claim Number: 10083692

Status: Open

Report Date: 11/23/2011

Loss Date: 11/15/2011

Accident City: Jackson

Driver Name: [REDACTED]

Accident State: MS

Vehicle Type: Pass Vans

Loss Location: Lakeland Drive

Accident Description: nDOV stopped suddenly and DIV rear ended DOV

Claimant	Reserve	Paid	Salvage/ Subrogation	Expenses	Incurred	Loss Type
[REDACTED]	\$61,551.00	\$0.00	\$0.00	\$13,572.44	\$75,123.44	BI
[REDACTED]	\$8,449.00	\$0.00	\$0.00	\$0.00	\$8,449.00	BI
[REDACTED]	\$0.00	\$6,960.83	\$0.00	\$130.00	\$7,090.83	PD
[REDACTED]	\$0.00	\$0.00	(\$1,357.25)	\$25.00	(\$1,332.25)	PD
[REDACTED]	\$8,449.00	\$0.00	\$0.00	\$0.00	\$8,449.00	BI
[REDACTED]	\$0.00	\$0.00	\$0.00	\$0.00	\$0.00	BI
[REDACTED]	\$8,449.00	\$0.00	\$0.00	\$0.00	\$8,449.00	BI
[REDACTED]	\$0.00	\$0.00	\$0.00	\$0.00	\$0.00	BI
Total for Claim 10083692	\$86,898.00	\$6,960.83	(\$1,357.25)	\$13,727.44	\$106,229.02	

Board Of Trustees



State Institutions of Higher Learning

Policy No: 4229654 - 15 (2011)

Claim Number: 10083796

Status: Closed

Report Date: 12/21/2011

Loss Date: 12/7/2011

Accident City: JACKSON

Driver Name: [REDACTED]

Accident State: MS

Vehicle Type: PPTs

Loss Location: Intersecn Noth State St & Woodrow Wilson

Accident Description: DOV turned in front of DIV causing collision

Claimant	Reserve	Paid	Salvage/ Subrogation	Expenses	Incurred	Loss Type
[REDACTED]	\$0.00	\$0.00	\$0.00	\$0.00	\$0.00	PD
Total for Claim 10083796	\$0.00	\$0.00	\$0.00	\$0.00	\$0.00	

Claim Number: 10083848

Status: Closed

Report Date: 1/10/2012

Loss Date: 1/2/2012

Accident City: University

Driver Name: [REDACTED]

Accident State: MS

Vehicle Type: Pick Ups

Loss Location: Turner Parking lot on Hill Dr

Accident Description: Employee OV when parking

Claimant	Reserve	Paid	Salvage/ Subrogation	Expenses	Incurred	Loss Type
[REDACTED]	\$0.00	\$2,597.53	\$0.00	\$85.00	\$2,682.53	PD
Total for Claim 10083848	\$0.00	\$2,597.53	\$0.00	\$85.00	\$2,682.53	

Claim Number: 10083925

Status: Closed

Report Date: 1/26/2012

Loss Date: 1/22/2012

Accident City: Memphis

Driver Name: [REDACTED]

Accident State: TN

Vehicle Type: Pass Vans

Loss Location: College Street Intersection

Accident Description: DIV at a yield sign, pulled in front of DOV causing a collision

Claimant	Reserve	Paid	Salvage/ Subrogation	Expenses	Incurred	Loss Type
[REDACTED]	\$0.00	\$5,000.00	\$0.00	\$0.00	\$5,000.00	BI
[REDACTED]	\$0.00	\$11,000.00	\$0.00	\$0.00	\$11,000.00	BI

Board Of Trustees



State Institutions of Higher Learning

Policy No: 4229654 - 15 (2011)

	\$0.00	\$2,843.84	\$0.00	\$551.20	\$3,395.04	PD
	\$0.00	\$21,676.86	\$0.00	\$0.00	\$21,676.86	BI
Total for Claim 10083925	\$0.00	\$40,520.70	\$0.00	\$551.20	\$41,071.90	

Claim Number: 50003221

Status: Closed

Report Date: 2/16/2012

Loss Date: 2/7/2012

Accident City: UNIVERSITY

Driver Name:

Accident State: MS

Vehicle Type: Pick Ups

Loss Location: Fraternity Row and Coliseum

Accident Description: DIV was turning at an intersection and DOV was backing into traffic and they collided

Claimant	Reserve	Paid	Salvage/ Subrogation	Expenses	Incurred	Loss Type
	\$0.00	\$2,376.68	\$0.00	\$0.00	\$2,376.68	PD
Total for Claim 50003221	\$0.00	\$2,376.68	\$0.00	\$0.00	\$2,376.68	

Claim Number: 50003394

Status: Closed

Report Date: 2/23/2012

Loss Date: 8/11/2011

Accident City: QUITMAN

Driver Name:

Accident State: MS

Vehicle Type: PPTs

Loss Location: Hwy 3 frm Crenshaw to Marks

Accident Description: DIV thinks DOV rolled into IV and DOV thinks we rolled into them - both vehs on an incline

Claimant	Reserve	Paid	Salvage/ Subrogation	Expenses	Incurred	Loss Type
	\$0.00	\$0.00	\$0.00	\$0.00	\$0.00	BI
Total for Claim 50003394	\$0.00	\$0.00	\$0.00	\$0.00	\$0.00	

Board Of Trustees



State Institutions of Higher Learning

Policy No: 4229654 - 15 (2011)

Claim Number: 50004421

Status: Closed

Report Date: 4/3/2012

Loss Date: 3/29/2012

Accident City: TUPELO

Driver Name: [REDACTED]

Accident State: MS

Vehicle Type: Pass Vans

Loss Location: Tupelo Campus, Univ of MS

Accident Description: DIV hit DOV who just backed out of parking space

Claimant	Reserve	Paid	Salvage/ Subrogation	Expenses	Incurred	Loss Type
[REDACTED]	\$0.00	\$1,560.64	\$0.00	\$119.75	\$1,680.39	PD
Total for Claim 50004421	\$0.00	\$1,560.64	\$0.00	\$119.75	\$1,680.39	

Claim Number: 50007573

Status: Closed

Report Date: 8/9/2012

Loss Date: 5/1/2012

Accident City: MEMPHIS

Driver Name: [REDACTED]

Accident State: TN

Vehicle Type: Pass Vans

Loss Location: Christian Brothers University

Accident Description: DIV and DOV backing out at the same time and collided

Claimant	Reserve	Paid	Salvage/ Subrogation	Expenses	Incurred	Loss Type
[REDACTED]	\$0.00	\$0.00	\$0.00	\$0.00	\$0.00	PD
Total for Claim 50007573	\$0.00	\$0.00	\$0.00	\$0.00	\$0.00	

Totals for University of Mississippi

Reserve	Paid	Salvage/ Subrogation	Expenses	Incurred
\$86,898.00	\$59,264.02	(\$1,357.25)	\$14,483.39	\$159,288.16

Number of Claims: 9

Board Of Trustees



State Institutions of Higher Learning

Policy No: 4229654 - 15 (2011)

University of Mississippi - Medical Center

Claim Number: 50005304

Status: Closed

Report Date: 5/4/2012

Loss Date: 4/11/2012

Accident City: JACKSON

Driver Name: [REDACTED]

Accident State: MS

Vehicle Type: Pick Ups

Loss Location: Pavilion Entrance Drive

Accident Description: DIV was parked on sidewalk and halfway in the road. DOV tried to go around and hit DIV

Claimant	Reserve	Paid	Salvage/ Subrogation	Expenses	Incurred	Loss Type
[REDACTED]	\$0.00	\$0.00	\$0.00	\$0.00	\$0.00	PD
Total for Claim 50005304	\$0.00	\$0.00	\$0.00	\$0.00	\$0.00	

Totals for University of Mississippi - Medical Center

Reserve	Paid	Salvage/ Subrogation	Expenses	Incurred
\$0.00	\$0.00	\$0.00	\$0.00	\$0.00

Number of Claims: 1

Board Of Trustees



State Institutions of Higher Learning

Policy No: 4229654 - 15 (2011)

University of Southern Mississippi

Claim Number: 10083341

Status: Closed

Report Date: 10/14/2011

Loss Date: 9/27/2011

Accident City: Dallas

Driver Name: [REDACTED]

Accident State: TX

Vehicle Type: PPTs

Loss Location: Dallas - Ft Worth Airport

Accident Description: DIV hit a toll booth gate

Claimant	Reserve	Paid	Salvage/ Subrogation	Expenses	Incurred	Loss Type
[REDACTED]	\$0.00	\$0.00	\$0.00	\$0.00	\$0.00	PD
Total for Claim 10083341	\$0.00	\$0.00	\$0.00	\$0.00	\$0.00	

Claim Number: 10083688

Status: Closed

Report Date: 11/22/2011

Loss Date: 10/27/2011

Accident City: Brookhaven

Driver Name: [REDACTED]

Accident State: MS

Vehicle Type: Pass Vans

Loss Location: Intersec of Brookway Blvd & Monticello St

Accident Description: DIV rear ended DOV

Claimant	Reserve	Paid	Salvage/ Subrogation	Expenses	Incurred	Loss Type
[REDACTED]	\$2,500.00	\$0.00	\$0.00	\$0.00	\$2,500.00	PD
[REDACTED]	\$0.00	\$0.00	\$0.00	\$0.00	\$0.00	PD
[REDACTED]	(\$2,500.00)	\$2,317.14	\$0.00	\$0.00	(\$182.86)	PD
Total for Claim 10083688	\$0.00	\$2,317.14	\$0.00	\$0.00	\$2,317.14	

Board Of Trustees



State Institutions of Higher Learning

Policy No: 4229654 - 15 (2011)

Claim Number: 50000740

Status: Closed

Report Date: 11/10/2011

Loss Date: 10/21/2011

Accident City: HATTIESBURG

Driver Name: [REDACTED]

Accident State: MS

Vehicle Type: Pass Vans

Loss Location: E Memorial Drive & College

Accident Description: DIV hit wheelchair bound student that was crossing the street

Claimant	Reserve	Paid	Salvage/ Subrogation	Expenses	Incurred	Loss Type
[REDACTED]	\$0.00	\$2,250.00	\$0.00	\$252.00	\$2,502.00	BI
[REDACTED]	\$0.00	\$0.00	\$0.00	\$22.00	\$22.00	MP
Total for Claim 50000740	\$0.00	\$2,250.00	\$0.00	\$274.00	\$2,524.00	

Claim Number: 50002066

Status: Closed

Report Date: 1/5/2012

Loss Date: 11/21/2011

Accident City: JACKSON

Driver Name: [REDACTED]

Accident State: MS

Vehicle Type: Truck Tractors

Loss Location: North State Street & University

Accident Description: DIV cut corner too sharp and hit parked veh

Claimant	Reserve	Paid	Salvage/ Subrogation	Expenses	Incurred	Loss Type
[REDACTED]	\$0.00	\$1,781.78	\$0.00	\$0.00	\$1,781.78	PD
Total for Claim 50002066	\$0.00	\$1,781.78	\$0.00	\$0.00	\$1,781.78	

Claim Number: 50005485

Status: Closed

Report Date: 5/10/2012

Loss Date: 3/28/2012

Accident City: GULFPORT

Driver Name: [REDACTED]

Accident State: MS

Vehicle Type: PPTs

Loss Location: Intersction of 33rd Avenue & 17th St

Accident Description: DOV ran red light and collided with DIV

Claimant	Reserve	Paid	Salvage/ Subrogation	Expenses	Incurred	Loss Type
[REDACTED]	\$0.00	\$0.00	\$0.00	\$0.00	\$0.00	PD

Board Of Trustees



State Institutions of Higher Learning

Policy No: 4229654 - 15 (2011)

Summary for Mod: 15

Paid: **\$164,417.17**

Reserves: **\$103,449.00**

Salvage/Subrogation: **(\$2,084.50)**

Expenses: **\$25,439.71**

Incurred: **\$291,221.38**

Loss Activity For Policy 4229654

Mod: 14 (2010)

Board Of Trustees



State Institutions of Higher Learning

Policy No: 4229654 - 14 (2010)

Alcorn State University

Claim Number: 10072290

Status: Closed

Report Date: 11/4/2010

Loss Date: 10/9/2010

Accident City: ALCORN STATE

Driver Name: [REDACTED]

Accident State: MS

Vehicle Type: Pass Vans

Loss Location: Alcorn Drive

Accident Description: DIV backing at an intersection to let campus police through and backed into DOV

Claimant	Reserve	Paid	Salvage/ Subrogation	Expenses	Incurred	Loss Type
[REDACTED]	\$0.00	\$951.05	\$0.00	\$119.50	\$1,070.55	PD
Total for Claim 10072290	\$0.00	\$951.05	\$0.00	\$119.50	\$1,070.55	

Claim Number: 10076383

Status: Closed

Report Date: 3/24/2011

Loss Date: 2/19/2011

Accident City: SHREVEPORT

Driver Name: [REDACTED]

Accident State: LA

Vehicle Type: Pass Vans

Loss Location: 007 - UOM

Accident Description: IV making right turn, turned into OV's, in the right of way.

Claimant	Reserve	Paid	Salvage/ Subrogation	Expenses	Incurred	Loss Type
[REDACTED]	\$0.00	\$2,218.72	\$0.00	\$0.00	\$2,218.72	PD
Total for Claim 10076383	\$0.00	\$2,218.72	\$0.00	\$0.00	\$2,218.72	

Totals for Alcorn State University

Reserve	Paid	Salvage/ Subrogation	Expenses	Incurred
\$0.00	\$3,169.77	\$0.00	\$119.50	\$3,289.27

Number of Claims: 2

Board Of Trustees



State Institutions of Higher Learning

Policy No: 4229654 - 14 (2010)

Delta State University

Claim Number: 10075709

Status: Closed

Report Date: 3/2/2011

Loss Date: 2/23/2011

Accident City: Cleveland

Driver Name: [REDACTED]

Accident State: MS

Vehicle Type: Pick Ups

Loss Location: 1417 Maple Street

Accident Description: DIV backed out of parking space and hit parked veh

Claimant	Reserve	Paid	Salvage/ Subrogation	Expenses	Incurred	Loss Type
[REDACTED]	\$0.00	\$419.86	\$0.00	\$0.00	\$419.86	PD
Total for Claim 10075709	\$0.00	\$419.86	\$0.00	\$0.00	\$419.86	

Totals for Delta State University

Reserve	Paid	Salvage/ Subrogation	Expenses	Incurred
\$0.00	\$419.86	\$0.00	\$0.00	\$419.86

Number of Claims: 1

Board Of Trustees



State Institutions of Higher Learning

Policy No: 4229654 - 14 (2010)

Gulf Coast Research

Claim Number: 10074647

Status: Closed

Report Date: 2/1/2011

Loss Date: 1/22/2011

Accident City: Ocean Springs

Driver Name: [REDACTED]

Accident State: MS

Vehicle Type: Pick Ups

Loss Location: Ocean Springs Lumber

Accident Description: DIV backing out of parking space and hit DOV

Claimant	Reserve	Paid	Salvage/ Subrogation	Expenses	Incurred	Loss Type
[REDACTED]	\$0.00	\$1,321.75	\$0.00	\$0.00	\$1,321.75	PD
Total for Claim 10074647	\$0.00	\$1,321.75	\$0.00	\$0.00	\$1,321.75	

Totals for Gulf Coast Research

Reserve	Paid	Salvage/ Subrogation	Expenses	Incurred
\$0.00	\$1,321.75	\$0.00	\$0.00	\$1,321.75

Number of Claims: 1

Board Of Trustees



State Institutions of Higher Learning

Policy No: 4229654 - 14 (2010)

Jackson State University

Claim Number: 10070027

Status: Closed

Report Date: 9/1/2010

Loss Date: 8/27/2010

Accident City: JACKSON

Driver Name: [REDACTED]

Accident State: MS

Vehicle Type: Pass Vans

Loss Location: Ellis Avenue

Accident Description: DIV hit OV

Claimant	Reserve	Paid	Salvage/ Subrogation	Expenses	Incurred	Loss Type
[REDACTED]	\$0.00	\$2,568.98	\$0.00	\$119.50	\$2,688.48	PD
Total for Claim 10070027	\$0.00	\$2,568.98	\$0.00	\$119.50	\$2,688.48	

Claim Number: 10071127

Status: Closed

Report Date: 10/1/2010

Loss Date: 9/17/2010

Accident City: Jackson

Driver Name: [REDACTED]

Accident State: MS

Vehicle Type: PPTs

Loss Location: Hwy 18

Accident Description: DIV in left lane and DOV attempted to turn le3ftg from the right lane and DIV hit DOV broadside

Claimant	Reserve	Paid	Salvage/ Subrogation	Expenses	Incurred	Loss Type
[REDACTED]	\$500.00	\$0.00	\$0.00	\$0.00	\$500.00	PD
[REDACTED]	(\$500.00)	\$0.00	\$0.00	\$0.00	(\$500.00)	PD
Total for Claim 10071127	\$0.00	\$0.00	\$0.00	\$0.00	\$0.00	

Board Of Trustees



State Institutions of Higher Learning

Policy No: 4229654 - 14 (2010)

Claim Number: 10073306

Status: Closed

Report Date: 12/9/2010

Loss Date: 12/3/2010

Accident City: Jackson

Driver Name: [REDACTED]

Accident State: MS

Vehicle Type: Pick Ups

Loss Location: Intersection of Metro Pkwy & Prentiss St

Accident Description: DIV changed lanes and hit DOV

Claimant	Reserve	Paid	Salvage/ Subrogation	Expenses	Incurred	Loss Type
[REDACTED]	\$0.00	\$0.00	\$0.00	\$0.00	\$0.00	PD
Total for Claim 10073306	\$0.00	\$0.00	\$0.00	\$0.00	\$0.00	

Totals for Jackson State University		Reserve	Paid	Salvage/ Subrogation	Expenses	Incurred
		\$0.00	\$2,568.98	\$0.00	\$119.50	\$2,688.48
Number of Claims: 3						

Board Of Trustees



State Institutions of Higher Learning

Policy No: 4229654 - 14 (2010)

Mississippi State University

Claim Number: 10071181

Status: Closed

Report Date: 10/5/2010

Loss Date: 9/20/2010

Accident City: Starkville

Driver Name: [REDACTED]

Accident State: MS

Vehicle Type: PPTs

Loss Location: Intersec of Russell St & Mill St

Accident Description: DIV proceeded through the intersection and hit a cyclist, damaging the bike

Claimant	Reserve	Paid	Salvage/ Subrogation	Expenses	Incurred	Loss Type
[REDACTED]	\$0.00	\$449.40	\$0.00	\$0.00	\$449.40	PD
Total for Claim 10071181	\$0.00	\$449.40	\$0.00	\$0.00	\$449.40	

Claim Number: 10071783

Status: Closed

Report Date: 10/20/2010

Loss Date: 9/24/2010

Accident City: MISSISSIPPI STATE

Driver Name: [REDACTED]

Accident State: MS

Vehicle Type: PPTs

Loss Location: Montgomery parking lot

Accident Description: DIV and DOV backing up and hit each other

Claimant	Reserve	Paid	Salvage/ Subrogation	Expenses	Incurred	Loss Type
[REDACTED]	\$0.00	\$0.00	\$0.00	\$0.00	\$0.00	PD
Total for Claim 10071783	\$0.00	\$0.00	\$0.00	\$0.00	\$0.00	

Claim Number: 10071792

Status: Closed

Report Date: 10/20/2010

Loss Date: 10/8/2010

Accident City: MISSISSIPPI STATE

Driver Name: [REDACTED]

Accident State: MS

Vehicle Type: Pick Ups

Loss Location: Lakeview Drive

Accident Description: DIV slid into DOV

Claimant	Reserve	Paid	Salvage/ Subrogation	Expenses	Incurred	Loss Type

Board Of Trustees



State Institutions of Higher Learning

Policy No: 4229654 - 14 (2010)

	\$0.00	\$0.00	\$0.00	\$0.00	\$0.00	PD
Total for Claim 10071792	\$0.00	\$0.00	\$0.00	\$0.00	\$0.00	

Claim Number: 10071875 **Status: Closed** **Report Date: 10/22/2010**

Loss Date: 9/10/2010 Accident City: MISSISSIPPI STATE
 Driver Name: [REDACTED] Accident State: MS
 Vehicle Type: Pick Ups Loss Location: Templeton Side parking

Accident Description: DIV stopped at a stop sign and decided to turn around and backed into DOV

Claimant	Reserve	Paid	Salvage/ Subrogation	Expenses	Incurred	Loss Type
[REDACTED]	\$0.00	\$1,410.36	\$0.00	\$0.00	\$1,410.36	PD
Total for Claim 10071875	\$0.00	\$1,410.36	\$0.00	\$0.00	\$1,410.36	

Claim Number: 10072337 **Status: Closed** **Report Date: 11/5/2010**

Loss Date: 10/29/2010 Accident City: Starkville
 Driver Name: [REDACTED] Accident State: MS
 Vehicle Type: Trailers Loss Location: 606 Hwy 12 E

Accident Description: DIV going through bank drive-thru and damaged the bldg

Claimant	Reserve	Paid	Salvage/ Subrogation	Expenses	Incurred	Loss Type
[REDACTED]	\$0.00	\$4,821.97	\$0.00	\$0.00	\$4,821.97	PD
Total for Claim 10072337	\$0.00	\$4,821.97	\$0.00	\$0.00	\$4,821.97	

Board Of Trustees



State Institutions of Higher Learning

Policy No: 4229654 - 14 (2010)

Claim Number: 10072559

Status: Closed

Report Date: 11/12/2010

Loss Date: 10/19/2010

Accident City: Mississippi State

Driver Name: [REDACTED]

Accident State: MS

Vehicle Type: Pass Vans

Loss Location: Nash Street

Accident Description: DIV hit mirror of a parked veh and damaged it

Claimant	Reserve	Paid	Salvage/ Subrogation	Expenses	Incurred	Loss Type
[REDACTED]	(\$200.00)	\$814.27	\$0.00	\$0.00	\$614.27	PD
[REDACTED]	\$200.00	\$0.00	\$0.00	\$0.00	\$200.00	PD
Total for Claim 10072559	\$0.00	\$814.27	\$0.00	\$0.00	\$814.27	

Claim Number: 10072884

Status: Closed

Report Date: 11/24/2010

Loss Date: 11/10/2010

Accident City: Starkville

Driver Name: [REDACTED]

Accident State: MS

Vehicle Type: Pass Vans

Loss Location: 103 Russell Street

Accident Description: DIV parked veh and did not put it in park and it rolled back into OV

Claimant	Reserve	Paid	Salvage/ Subrogation	Expenses	Incurred	Loss Type
[REDACTED]	\$0.00	\$699.46	\$0.00	\$0.00	\$699.46	PD
Total for Claim 10072884	\$0.00	\$699.46	\$0.00	\$0.00	\$699.46	

Claim Number: 10072971

Status: Closed

Report Date: 11/30/2010

Loss Date: 11/22/2010

Accident City: Mississippi State

Driver Name: [REDACTED]

Accident State: MS

Vehicle Type: Misc Trucks

Loss Location: Dorman parking lot, Bully Blvd

Accident Description: DIV was pulling a trailer in the parking lot and hit DOV when making a right turn out of the parking lot

Claimant	Reserve	Paid	Salvage/ Subrogation	Expenses	Incurred	Loss Type

Board Of Trustees



State Institutions of Higher Learning

Policy No: 4229654 - 14 (2010)

	\$0.00	\$815.00	\$0.00	\$0.00	\$815.00	PD
Total for Claim 10072971	\$0.00	\$815.00	\$0.00	\$0.00	\$815.00	

Claim Number: 10073060

Status: Closed

Report Date: 12/2/2010

Loss Date: 10/25/2010

Accident City: Starkville

Driver Name: [REDACTED]

Accident State: MS

Vehicle Type: Pick Ups

Loss Location: Hwy 12, Walmart parking lot

Accident Description: DIV backed into DOV

Claimant	Reserve	Paid	Salvage/ Subrogation	Expenses	Incurred	Loss Type
[REDACTED]	\$0.00	\$0.00	\$0.00	\$90.00	\$90.00	PD
Total for Claim 10073060	\$0.00	\$0.00	\$0.00	\$90.00	\$90.00	

Claim Number: 10075759

Status: Closed

Report Date: 3/3/2011

Loss Date: 2/28/2011

Accident City: STARKVILLE

Driver Name: [REDACTED]

Accident State: MS

Vehicle Type: Pick Ups

Loss Location: 882 Hwy 12 W

Accident Description: DIV opened door and a gust of wind caught the door and it hit OV

Claimant	Reserve	Paid	Salvage/ Subrogation	Expenses	Incurred	Loss Type
[REDACTED]	(\$500.00)	\$389.06	\$0.00	\$0.00	(\$110.94)	PD
[REDACTED]	\$500.00	\$0.00	\$0.00	\$0.00	\$500.00	PD
Total for Claim 10075759	\$0.00	\$389.06	\$0.00	\$0.00	\$389.06	

Board Of Trustees



State Institutions of Higher Learning

Policy No: 4229654 - 14 (2010)

Claim Number: 10077454

Status: Closed

Report Date: 4/26/2011

Loss Date: 4/19/2011

Accident City: Flowood

Driver Name: [REDACTED]

Accident State: MS

Vehicle Type: Pick Ups

Loss Location: Lakeland Drive

Accident Description: DIV rear ended DOV

Claimant	Reserve	Paid	Salvage/ Subrogation	Expenses	Incurred	Loss Type
[REDACTED]	\$0.00	\$2,433.57	\$0.00	\$0.00	\$2,433.57	PD
Total for Claim 10077454	\$0.00	\$2,433.57	\$0.00	\$0.00	\$2,433.57	

Claim Number: 10077745

Status: Closed

Report Date: 4/29/2011

Loss Date: 2/22/2011

Accident City: Mississippi State

Driver Name: [REDACTED]

Accident State: MS

Vehicle Type: Pick Ups

Loss Location: Lee Blvd

Accident Description: Employee was backing from parking place and hit DOV

Claimant	Reserve	Paid	Salvage/ Subrogation	Expenses	Incurred	Loss Type
[REDACTED]	\$0.00	\$740.26	\$0.00	\$0.00	\$740.26	PD
Total for Claim 10077745	\$0.00	\$740.26	\$0.00	\$0.00	\$740.26	

Claim Number: 10081544

Status: Closed

Report Date: 8/17/2011

Loss Date: 3/4/2011

Accident City: ATLANTA

Driver Name: [REDACTED]

Accident State: GA

Vehicle Type: Busses

Loss Location: GEORGIA DOME

Accident Description: IV BACKED INTO OV

Claimant	Reserve	Paid	Salvage/ Subrogation	Expenses	Incurred	Loss Type
[REDACTED]	\$0.00	\$494.61	\$0.00	\$0.00	\$494.61	PD
Total for Claim 10081544	\$0.00	\$494.61	\$0.00	\$0.00	\$494.61	

Board Of Trustees



State Institutions of Higher Learning

Policy No: 4229654 - 14 (2010)

Totals for Mississippi State University

Reserve	Paid	Salvage/ Subrogation	Expenses	Incurred
\$0.00	\$13,067.96	\$0.00	\$90.00	\$13,157.96

Number of Claims: 13

Board Of Trustees



State Institutions of Higher Learning

Policy No: 4229654 - 14 (2010)

Mississippi Valley State

Claim Number: 10068631

Status: Closed

Report Date: 7/22/2010

Loss Date: 7/12/2010

Accident City: New Orleans

Driver Name: [REDACTED]

Accident State: LA

Vehicle Type: Busses

Loss Location: Niram Part Street

Accident Description: DIV swung to the right to make a left turn and DOV drove up to the left side and DIV and DOV made contact.

Claimant	Reserve	Paid	Salvage/ Subrogation	Expenses	Incurred	Loss Type
[REDACTED]	\$0.00	\$6,275.02	\$0.00	\$0.00	\$6,275.02	PD
[REDACTED]	\$0.00	\$3,500.00	\$0.00	\$1,515.85	\$5,015.85	BI
Total for Claim 10068631	\$0.00	\$9,775.02	\$0.00	\$1,515.85	\$11,290.87	

Claim Number: 10075188

Status: Closed

Report Date: 2/16/2011

Loss Date: 2/2/2011

Accident City: Jackson

Driver Name: [REDACTED]

Accident State: MS

Vehicle Type: Busses

Loss Location: 400 Mississippi Street

Accident Description: DOV states DIV was stationery and when he pulled around him, DIV hit him. DIV states he was trying to get in position to back up when DOV hit him

Claimant	Reserve	Paid	Salvage/ Subrogation	Expenses	Incurred	Loss Type
[REDACTED]	\$0.00	\$895.06	\$0.00	\$0.00	\$895.06	PD
Total for Claim 10075188	\$0.00	\$895.06	\$0.00	\$0.00	\$895.06	

Totals for Mississippi Valley State

Reserve	Paid	Salvage/ Subrogation	Expenses	Incurred
\$0.00	\$10,670.08	\$0.00	\$1,515.85	\$12,185.93

Number of Claims: 2

Board Of Trustees



State Institutions of Higher Learning

Policy No: 4229654 - 14 (2010)

University of Mississippi

Claim Number: 10070777

Status: Closed

Report Date: 9/23/2010

Loss Date: 9/20/2010

Accident City: Oxford

Driver Name: [REDACTED]

Accident State: MS

Vehicle Type: Misc Trucks

Loss Location: Jackson Avenue

Accident Description: DIV sideswiped DOV

Claimant	Reserve	Paid	Salvage/ Subrogation	Expenses	Incurred	Loss Type
[REDACTED]	\$0.00	\$2,148.55	\$0.00	\$125.00	\$2,273.55	PD
Total for Claim 10070777	\$0.00	\$2,148.55	\$0.00	\$125.00	\$2,273.55	

Claim Number: 10073203

Status: Closed

Report Date: 12/7/2010

Loss Date: 11/29/2010

Accident City: Greenwood

Driver Name: [REDACTED]

Accident State: MS

Vehicle Type: PPTs

Loss Location: Intersection of MS Hwys 7 & 82

Accident Description: DIV rear ended DOV

Claimant	Reserve	Paid	Salvage/ Subrogation	Expenses	Incurred	Loss Type
[REDACTED]	\$0.00	\$2,470.79	\$0.00	\$0.00	\$2,470.79	PD
Total for Claim 10073203	\$0.00	\$2,470.79	\$0.00	\$0.00	\$2,470.79	

Claim Number: 10074371

Status: Closed

Report Date: 1/21/2011

Loss Date: 1/14/2011

Accident City: Knoxville

Driver Name: [REDACTED]

Accident State: TN

Vehicle Type: Pass Vans

Loss Location: I-40

Accident Description: DIV was merging into right lane and hit DOV

Claimant	Reserve	Paid	Salvage/ Subrogation	Expenses	Incurred	Loss Type
[REDACTED]	\$0.00	\$4,721.75	\$0.00	\$90.00	\$4,811.75	PD

Board Of Trustees



State Institutions of Higher Learning

Policy No: 4229654 - 14 (2010)

Total for Claim 10074371 \$0.00 \$4,721.75 \$0.00 \$90.00 \$4,811.75

Claim Number: 10075420 Status: Closed Report Date: 2/23/2011

Loss Date: 2/10/2011 Accident City: Oxford
 Driver Name: [REDACTED] Accident State: MS
 Vehicle Type: Pick Ups Loss Location: Women's Terrace,UM

Accident Description: DIV hit DOV when approaching a stop sign and slid on ice

Claimant	Reserve	Paid	Salvage/ Subrogation	Expenses	Incurred	Loss Type
[REDACTED]	\$0.00	\$2,303.41	\$0.00	\$0.00	\$2,303.41	PD
Total for Claim 10075420	\$0.00	\$2,303.41	\$0.00	\$0.00	\$2,303.41	

Claim Number: 10078251 Status: Closed Report Date: 5/11/2011

Loss Date: 5/5/2011 Accident City: Oxford f
 Driver Name: [REDACTED] Accident State: MS
 Vehicle Type: Pick Ups Loss Location: University Avenue

Accident Description: DIV pulled into oncoming traffic causing other veh to collide with them

Claimant	Reserve	Paid	Salvage/ Subrogation	Expenses	Incurred	Loss Type
[REDACTED]	\$0.00	\$3,000.00	\$0.00	\$0.00	\$3,000.00	BI
[REDACTED]	\$0.00	\$13,223.84	(\$570.00)	\$149.93	\$12,803.77	PD
Total for Claim 10078251	\$0.00	\$16,223.84	(\$570.00)	\$149.93	\$15,803.77	

Board Of Trustees



State Institutions of Higher Learning

Policy No: 4229654 - 14 (2010)

Claim Number: 10078337 Status: Closed Report Date: 5/12/2011

Loss Date: 5/9/2011 Accident City: Oxford
 Driver Name: [REDACTED] Accident State: MS
 Vehicle Type: Pick Ups Loss Location: 1360 NLamar Blvd

Accident Description: DIV backed into DOV in the parking lot

Claimant	Reserve	Paid	Salvage/ Subrogation	Expenses	Incurred	Loss Type
[REDACTED]	\$0.00	\$2,453.68	\$0.00	\$0.00	\$2,453.68	PD
Total for Claim 10078337	\$0.00	\$2,453.68	\$0.00	\$0.00	\$2,453.68	

Claim Number: 10080639 Status: Closed Report Date: 7/22/2011

Loss Date: 5/16/2011 Accident City: University
 Driver Name: [REDACTED] Accident State: MS
 Vehicle Type: Pick Ups Loss Location: Student Union Drive

Accident Description: DIV pulling out of a parking place turned and hit OV

Claimant	Reserve	Paid	Salvage/ Subrogation	Expenses	Incurred	Loss Type
[REDACTED]	\$0.00	\$498.49	\$0.00	\$0.00	\$498.49	PD
Total for Claim 10080639	\$0.00	\$498.49	\$0.00	\$0.00	\$498.49	

Totals for University of Mississippi

Reserve	Paid	Salvage/ Subrogation	Expenses	Incurred
\$0.00	\$30,820.51	(\$570.00)	\$364.93	\$30,615.44

Number of Claims: 7

Board Of Trustees



State Institutions of Higher Learning

Policy No: 4229654 - 14 (2010)

University of Mississippi - Medical Center

Claim Number: 10073206

Status: Closed

Report Date: 12/7/2010

Loss Date: 11/23/2010

Accident City: JACKSON

Driver Name: [REDACTED]

Accident State: MS

Vehicle Type: Pick Ups

Loss Location: Insd premises

Accident Description: DIV backed into parked veh

Claimant	Reserve	Paid	Salvage/ Subrogation	Expenses	Incurred	Loss Type
[REDACTED]	\$0.00	\$1,683.00	\$0.00	\$0.00	\$1,683.00	PD
Total for Claim 10073206	\$0.00	\$1,683.00	\$0.00	\$0.00	\$1,683.00	

Claim Number: 10073478

Status: Closed

Report Date: 12/15/2010

Loss Date: 12/6/2010

Accident City: Jackson

Driver Name: [REDACTED]

Accident State: MS

Vehicle Type: Pass Vans

Loss Location: UMMC Service Court

Accident Description: DIV backed into parked veh

Claimant	Reserve	Paid	Salvage/ Subrogation	Expenses	Incurred	Loss Type
[REDACTED]	\$0.00	\$234.01	\$0.00	\$0.00	\$234.01	PD
Total for Claim 10073478	\$0.00	\$234.01	\$0.00	\$0.00	\$234.01	

Claim Number: 10075900

Status: Closed

Report Date: 3/9/2011

Loss Date: 1/13/2011

Accident City: Jackson

Driver Name: [REDACTED]

Accident State: MS

Vehicle Type: Pass Vans

Loss Location: University Drive

Accident Description: DIV hit parked/unoccupied veh in the parking garage

Claimant	Reserve	Paid	Salvage/ Subrogation	Expenses	Incurred	Loss Type
[REDACTED]	\$0.00	\$858.61	\$0.00	\$108.50	\$967.11	PD

Board Of Trustees



State Institutions of Higher Learning

Policy No: 4229654 - 14 (2010)

University of Southern Mississippi

Claim Number: 10069248 Status: Closed Report Date: 8/11/2010

Loss Date: 7/29/2010 Accident City: Hattiesburg
 Driver Name: [REDACTED] Accident State: MS
 Vehicle Type: Pick Ups Loss Location: USM Field House

Accident Description: USM Employee backed into parked veh

Claimant	Reserve	Paid	Salvage/ Subrogation	Expenses	Incurred	Loss Type
[REDACTED]	\$0.00	\$1,024.53	\$0.00	\$0.00	\$1,024.53	PD
Total for Claim 10069248	\$0.00	\$1,024.53	\$0.00	\$0.00	\$1,024.53	

Claim Number: 10071751 Status: Closed Report Date: 10/19/2010

Loss Date: 10/18/2010 Accident City: HATTIESBURG
 Driver Name: [REDACTED] Accident State: MS
 Vehicle Type: Pass Vans Loss Location:

Accident Description: IV backing out of parking space, when collision with OV occurred, conflicting stories on fault of accident.

Claimant	Reserve	Paid	Salvage/ Subrogation	Expenses	Incurred	Loss Type
[REDACTED]	\$0.00	\$0.00	\$0.00	\$0.00	\$0.00	PD
Total for Claim 10071751	\$0.00	\$0.00	\$0.00	\$0.00	\$0.00	

Claim Number: 10072658 Status: Closed Report Date: 11/16/2010

Loss Date: 11/12/2010 Accident City: Jackson
 Driver Name: [REDACTED] Accident State: MS
 Vehicle Type: Utility Vans Loss Location: 2375 North State Drive

Accident Description: DIV hit clmt's canopy

Claimant	Reserve	Paid	Salvage/ Subrogation	Expenses	Incurred	Loss Type
[REDACTED]						

Board Of Trustees



State Institutions of Higher Learning

Policy No: 4229654 - 14 (2010)

	(\$500.00)	\$1,685.00	\$0.00	\$0.00	\$1,185.00	PD
	\$500.00	\$0.00	\$0.00	\$0.00	\$500.00	PD
Total for Claim 10072658	\$0.00	\$1,685.00	\$0.00	\$0.00	\$1,685.00	

Claim Number: 10074864

Status: Closed

Report Date: 2/7/2011

Loss Date: 2/1/2011

Accident City: Hattiesburg

Driver Name: [REDACTED]

Accident State: MS

Vehicle Type: Pick Ups

Loss Location: Fraternity Drive - ATO house

Accident Description: Employee backed into students veh

Claimant	Reserve	Paid	Salvage/ Subrogation	Expenses	Incurred	Loss Type
[REDACTED]	\$0.00	\$1,494.31	\$0.00	\$0.00	\$1,494.31	PD
Total for Claim 10074864	\$0.00	\$1,494.31	\$0.00	\$0.00	\$1,494.31	

Claim Number: 10079130

Status: Closed

Report Date: 5/31/2011

Loss Date: 5/27/2011

Accident City: HATTIESBURG

Driver Name: [REDACTED]

Accident State: MS

Vehicle Type: Misc Trucks

Loss Location: Hardy Street

Accident Description: DIV rear ended DOV

Claimant	Reserve	Paid	Salvage/ Subrogation	Expenses	Incurred	Loss Type
[REDACTED]	\$0.00	\$1,954.00	\$0.00	\$0.00	\$1,954.00	PD
[REDACTED]	\$0.00	\$0.00	\$0.00	\$0.00	\$0.00	BI
[REDACTED]	\$0.00	\$9,892.48	\$0.00	\$519.00	\$10,411.48	PD
Total for Claim 10079130	\$0.00	\$11,846.48	\$0.00	\$519.00	\$12,365.48	

Board Of Trustees



State Institutions of Higher Learning

Policy No: 4229654 - 14 (2010)

Claim Number: 10079146

Status: Closed

Report Date: 6/3/2011

Loss Date: 5/12/2011

Accident City: Atlanta

Driver Name: [REDACTED]

Accident State: GA

Vehicle Type: PPTs

Loss Location: Peachtree Center & Baker

Accident Description: DIV ran red light and hit DOV

Claimant	Reserve	Paid	Salvage/ Subrogation	Expenses	Incurred	Loss Type
[REDACTED]	\$0.00	\$7,254.59	\$0.00	\$42.50	\$7,297.09	PD
Total for Claim 10079146	\$0.00	\$7,254.59	\$0.00	\$42.50	\$7,297.09	

Claim Number: 10079459

Status: Closed

Report Date: 6/15/2011

Loss Date: 6/12/2011

Accident City: New Orleans

Driver Name: [REDACTED]

Accident State: LA

Vehicle Type: PPTs

Loss Location: Parking Lot of Residence Inn

Accident Description: DIV hit parked veh

Claimant	Reserve	Paid	Salvage/ Subrogation	Expenses	Incurred	Loss Type
[REDACTED]	\$0.00	\$382.81	\$0.00	\$0.00	\$382.81	PD
Total for Claim 10079459	\$0.00	\$382.81	\$0.00	\$0.00	\$382.81	

Claim Number: 10079670

Status: Closed

Report Date: 6/21/2011

Loss Date: 6/13/2011

Accident City: Hattiesburg

Driver Name: [REDACTED]

Accident State: MS

Vehicle Type: Pick Ups

Loss Location: University of Southern MS

Accident Description: DIV was backing up and did not see OV that was parked in a no parking zone

Claimant	Reserve	Paid	Salvage/ Subrogation	Expenses	Incurred	Loss Type
[REDACTED]	\$0.00	\$1,373.76	\$0.00	\$0.00	\$1,373.76	PD

Board Of Trustees



State Institutions of Higher Learning

Policy No: 4229654 - 14 (2010)

Total for Claim 10079670 \$0.00 \$1,373.76 \$0.00 \$0.00 \$1,373.76

Totals for University of Southern Mississippi

Reserve	Paid	Salvage/ Subrogation	Expenses	Incurred
\$0.00	\$25,061.48	\$0.00	\$561.50	\$25,622.98

Number of Claims: 8

Board Of Trustees



State Institutions of Higher Learning

Policy No: 4229654 - 14 (2010)

Summary for Mod: 14

Paid: **\$90,474.06**

Reserves: **\$0.00**

Salvage/Subrogation: **(\$570.00)**

Expenses: **\$2,879.78**

Incurred: **\$92,783.84**

Loss Activity For Policy 4229654

Mod: 13 (2009)

Board Of Trustees



State Institutions of Higher Learning

Policy No: 4229654 - 13 (2009)

Alcorn State University

Claim Number: 10058682

Status: Closed

Report Date: 9/11/2009

Loss Date: 9/2/2009

Accident City: Alcorn State

Driver Name: [REDACTED]

Accident State: MS

Vehicle Type: Pass Vans

Loss Location: Alcorn Drive - front gate of campus

Accident Description: DIV changed lanes and hit DOV

Claimant	Reserve	Paid	Salvage/ Subrogation	Expenses	Incurred	Loss Type
[REDACTED]	\$0.00	\$2,143.75	\$0.00	\$0.00	\$2,143.75	BI
[REDACTED]	\$0.00	\$1,855.75	\$0.00	\$0.00	\$1,855.75	BI
[REDACTED]	\$0.00	\$935.23	\$0.00	\$85.00	\$1,020.23	PD
[REDACTED]	\$0.00	\$2,375.00	\$0.00	\$0.00	\$2,375.00	BI
[REDACTED]	\$0.00	\$3,500.00	\$0.00	\$0.00	\$3,500.00	BI
Total for Claim 10058682	\$0.00	\$10,809.73	\$0.00	\$85.00	\$10,894.73	

Claim Number: 10063421

Status: Closed

Report Date: 2/17/2010

Loss Date: 1/11/2010

Accident City: Vicksburg

Driver Name: [REDACTED]

Accident State: MS

Vehicle Type: Pick Ups

Loss Location: Hwy 61 South

Accident Description: DIV rear ended DOV

Claimant	Reserve	Paid	Salvage/ Subrogation	Expenses	Incurred	Loss Type
[REDACTED]	\$0.00	\$0.00	\$0.00	\$1,154.35	\$1,154.35	PD
[REDACTED]	\$0.00	\$1,488.00	\$0.00	\$0.00	\$1,488.00	BI
[REDACTED]	\$0.00	\$9,920.00	\$0.00	\$135.00	\$10,055.00	PD
[REDACTED]	\$0.00	\$32,250.00	\$0.00	\$6,624.62	\$38,874.62	BI
Total for Claim 10063421	\$0.00	\$43,658.00	\$0.00	\$7,913.97	\$51,571.97	

Board Of Trustees



State Institutions of Higher Learning

Policy No: 4229654 - 13 (2009)

Claim Number: 10066121

Status: Closed

Report Date: 5/11/2010

Loss Date: 4/30/2010

Accident City: ALCORN STATE

Driver Name: [REDACTED]

Accident State: MS

Vehicle Type: Misc Trucks

Loss Location: Alacorn State Campus, WomenTower Prking

Accident Description: DIV backed into parked veh

Claimant	Reserve	Paid	Salvage/ Subrogation	Expenses	Incurred	Loss Type
[REDACTED]	(\$1,150.00)	\$1,345.35	\$0.00	\$0.00	\$195.35	PD
[REDACTED]	\$1,150.00	\$0.00	\$0.00	\$0.00	\$1,150.00	PD
Total for Claim 10066121	\$0.00	\$1,345.35	\$0.00	\$0.00	\$1,345.35	

Totals for Alcorn State University

Reserve	Paid	Salvage/ Subrogation	Expenses	Incurred
\$0.00	\$55,813.08	\$0.00	\$7,998.97	\$63,812.05

Number of Claims: 3

Board Of Trustees



State Institutions of Higher Learning

Policy No: 4229654 - 13 (2009)

Delta State University

Claim Number: 10063571

Status: Closed

Report Date: 2/23/2010

Loss Date: 1/30/2010

Accident City: Cleveland

Driver Name: [REDACTED]

Accident State: MS

Vehicle Type: Pick Ups

Loss Location: Men's Dorm @ DSU

Accident Description: DIV backed into clmt's veh and left the scene

Claimant	Reserve	Paid	Salvage/ Subrogation	Expenses	Incurred	Loss Type
[REDACTED]	\$0.00	\$940.05	\$0.00	\$85.00	\$1,025.05	PD
Total for Claim 10063571	\$0.00	\$940.05	\$0.00	\$85.00	\$1,025.05	

Totals for Delta State University

Reserve	Paid	Salvage/ Subrogation	Expenses	Incurred
\$0.00	\$940.05	\$0.00	\$85.00	\$1,025.05

Number of Claims: 1

Board Of Trustees



State Institutions of Higher Learning

Policy No: 4229654 - 13 (2009)

Gulf Coast Research

Claim Number: 10056930

Status: Closed

Report Date: 7/20/2009

Loss Date: 7/16/2009

Accident City: Biloxi

Driver Name: [REDACTED]

Accident State: MS

Vehicle Type: Misc Trucks

Loss Location: 11332 Cedar Lake Road

Accident Description: DIV backed into DOV

Claimant	Reserve	Paid	Salvage/ Subrogation	Expenses	Incurred	Loss Type
[REDACTED]	\$0.00	\$1,447.19	\$0.00	\$74.00	\$1,521.19	PD
Total for Claim 10056930	\$0.00	\$1,447.19	\$0.00	\$74.00	\$1,521.19	

Claim Number: 10061420

Status: Closed

Report Date: 12/10/2009

Loss Date: 10/22/2009

Accident City: ALCORN STATE

Driver Name: [REDACTED]

Accident State: MS

Vehicle Type: Truck Tractors

Loss Location: Alcorn State Univ; 1000 ASU Drive #300

Accident Description: IV backing out and hit OV

Claimant	Reserve	Paid	Salvage/ Subrogation	Expenses	Incurred	Loss Type
[REDACTED]	\$0.00	\$1,065.40	\$0.00	\$276.40	\$1,341.80	PD
Total for Claim 10061420	\$0.00	\$1,065.40	\$0.00	\$276.40	\$1,341.80	

Totals for Gulf Coast Research

Reserve	Paid	Salvage/ Subrogation	Expenses	Incurred
\$0.00	\$2,512.59	\$0.00	\$350.40	\$2,862.99

Number of Claims: 2

Board Of Trustees



State Institutions of Higher Learning

Policy No: 4229654 - 13 (2009)

Hired/Non-Owned

Claim Number: 10069726

Status: Closed

Report Date: 8/24/2010

Loss Date: 6/25/2010

Accident City: Oxford

Driver Name: [REDACTED]

Accident State: AL

Vehicle Type: Hired/Nonowned

Loss Location: Hwy Al 21 @ Elm St & Plaza Lane

Accident Description: DIV in a rental, hit DOV when attempting to merge

Claimant	Reserve	Paid	Salvage/ Subrogation	Expenses	Incurred	Loss Type
[REDACTED]	\$0.00	\$3,311.89	\$0.00	\$0.00	\$3,311.89	PD
Total for Claim 10069726	\$0.00	\$3,311.89	\$0.00	\$0.00	\$3,311.89	

Totals for Hired/Non-Owned

Reserve	Paid	Salvage/ Subrogation	Expenses	Incurred
\$0.00	\$3,311.89	\$0.00	\$0.00	\$3,311.89

Number of Claims: 1

Board Of Trustees



State Institutions of Higher Learning

Policy No: 4229654 - 13 (2009)

Jackson State University

Claim Number: 10057167

Status: Closed

Report Date: 7/28/2009

Loss Date: 7/27/2009

Accident City: Jackson

Driver Name: [REDACTED]

Accident State: MS

Vehicle Type: PPTs

Loss Location: Corner of Pearl And West Street

Accident Description: DOV ran red light and hit DIV

Claimant	Reserve	Paid	Salvage/ Subrogation	Expenses	Incurred	Loss Type
[REDACTED]	\$0.00	\$0.00	\$0.00	\$128.15	\$128.15	PD
Total for Claim 10057167	\$0.00	\$0.00	\$0.00	\$128.15	\$128.15	

Claim Number: 10061701

Status: Closed

Report Date: 12/17/2009

Loss Date: 11/27/2009

Accident City: JACKSON

Driver Name: [REDACTED]

Accident State: MS

Vehicle Type: Busses

Loss Location: 003, JSU

Accident Description: IV hit parked OV

Claimant	Reserve	Paid	Salvage/ Subrogation	Expenses	Incurred	Loss Type
[REDACTED]	\$0.00	\$657.30	\$0.00	\$107.60	\$764.90	PD
Total for Claim 10061701	\$0.00	\$657.30	\$0.00	\$107.60	\$764.90	

Claim Number: 10064581

Status: Closed

Report Date: 3/26/2010

Loss Date: 2/18/2010

Accident City: Jackson

Driver Name: [REDACTED]

Accident State: MS

Vehicle Type: Misc Trucks

Loss Location: Jackson State Campus

Accident Description: Clmt backed into DIV

Claimant	Reserve	Paid	Salvage/ Subrogation	Expenses	Incurred	Loss Type
[REDACTED]	\$0.00	\$0.00	\$0.00	\$0.00	\$0.00	PD

Board Of Trustees



State Institutions of Higher Learning

Policy No: 4229654 - 13 (2009)

Total for Claim 10064581 \$0.00 \$0.00 \$0.00 \$0.00 \$0.00

Claim Number: 10065678 Status: Closed Report Date: 4/28/2010

Loss Date: 3/2/2010 Accident City: JACKSON
 Driver Name: [REDACTED] Accident State: MS
 Vehicle Type: Golf Cart Loss Location: Bishop Drive

Accident Description: JSU employee traveling in a Golf Cart was hit by another veh and has injuries. Received an atty's letter

Claimant	Reserve	Paid	Salvage/ Subrogation	Expenses	Incurred	Loss Type
[REDACTED]	\$0.00	\$0.00	\$0.00	\$0.00	\$0.00	BI
Total for Claim 10065678	\$0.00	\$0.00	\$0.00	\$0.00	\$0.00	

Claim Number: 10067033 Status: Closed Report Date: 6/3/2010

Loss Date: 5/18/2010 Accident City: Jackson
 Driver Name: [REDACTED] Accident State: MS
 Vehicle Type: PPTs Loss Location: B F Roberts parking lot

Accident Description: DIV backed into an employee's veh that was parked in a NO PARKING ZONE

Claimant	Reserve	Paid	Salvage/ Subrogation	Expenses	Incurred	Loss Type
[REDACTED]	\$0.00	\$759.70	\$0.00	\$119.50	\$879.20	PD
Total for Claim 10067033	\$0.00	\$759.70	\$0.00	\$119.50	\$879.20	

Totals for Jackson State University						
	Reserve	Paid	Salvage/ Subrogation	Expenses	Incurred	
	\$0.00	\$1,417.00	\$0.00	\$355.25	\$1,772.25	
Number of Claims: 5						

Board Of Trustees



State Institutions of Higher Learning

Policy No: 4229654 - 13 (2009)

Mississippi State University

Claim Number: 10056965

Status: Closed

Report Date: 7/21/2009

Loss Date: 7/14/2009

Accident City: Starkville

Driver Name: [REDACTED]

Accident State: MS

Vehicle Type: Pass Vans

Loss Location: McArthur and Barr Avenue

Accident Description: DIV backing up and hit OV

Claimant	Reserve	Paid	Salvage/ Subrogation	Expenses	Incurred	Loss Type
[REDACTED]	\$0.00	\$0.00	\$0.00	\$0.00	\$0.00	PD
Total for Claim 10056965	\$0.00	\$0.00	\$0.00	\$0.00	\$0.00	

Claim Number: 10058123

Status: Closed

Report Date: 8/25/2009

Loss Date: 7/6/2009

Accident City: STARKVILLE

Driver Name: [REDACTED]

Accident State: MS

Vehicle Type: Pick Ups

Loss Location:

Accident Description: IV was pulling out from parking space when, IV struck OV.

Claimant	Reserve	Paid	Salvage/ Subrogation	Expenses	Incurred	Loss Type
[REDACTED]	\$0.00	\$629.49	\$0.00	\$85.00	\$714.49	PD
Total for Claim 10058123	\$0.00	\$629.49	\$0.00	\$85.00	\$714.49	

Claim Number: 10058492

Status: Closed

Report Date: 9/4/2009

Loss Date: 8/17/2009

Accident City: Mississippi State

Driver Name: [REDACTED]

Accident State: MS

Vehicle Type: PPTs

Loss Location: President's Circle & Bully Blvd

Accident Description: DIV hit DOV ater DOV pulled out in front of DIV

Claimant	Reserve	Paid	Salvage/ Subrogation	Expenses	Incurred	Loss Type
[REDACTED]	\$0.00	\$1,929.51	\$0.00	\$95.00	\$2,024.51	PD

Board Of Trustees



State Institutions of Higher Learning

Policy No: 4229654 - 13 (2009)

[REDACTED]	\$0.00	\$4,500.00	\$0.00	\$0.00	\$4,500.00	BI
[REDACTED]	\$0.00	\$4,500.00	\$0.00	\$0.00	\$4,500.00	BI
Total for Claim 10058492	\$0.00	\$10,929.51	\$0.00	\$95.00	\$11,024.51	

Claim Number: 10059197

Status: Closed

Report Date: 9/29/2009

Loss Date: 9/6/2009

Accident City: Mississippi State

Driver Name: [REDACTED]

Accident State: MS

Vehicle Type: Busses

Loss Location: Research Blvd & Mississippi Blvd

Accident Description: DIV hit parked OV

Claimant	Reserve	Paid	Salvage/ Subrogation	Expenses	Incurred	Loss Type
[REDACTED]	\$0.00	\$1,223.94	\$0.00	\$85.00	\$1,308.94	PD
Total for Claim 10059197	\$0.00	\$1,223.94	\$0.00	\$85.00	\$1,308.94	

Claim Number: 10060742

Status: Closed

Report Date: 11/16/2009

Loss Date: 10/3/2009

Accident City: Helfin

Driver Name: [REDACTED]

Accident State: AL

Vehicle Type: Pick Ups

Loss Location: Hardees @ Almon Street

Accident Description: DIV and DOV backing up and collided

Claimant	Reserve	Paid	Salvage/ Subrogation	Expenses	Incurred	Loss Type
[REDACTED]	\$0.00	\$0.00	\$0.00	\$203.00	\$203.00	PD
Total for Claim 10060742	\$0.00	\$0.00	\$0.00	\$203.00	\$203.00	

Board Of Trustees



State Institutions of Higher Learning

Policy No: 4229654 - 13 (2009)

Total for Claim 10061026 \$0.00 \$1,378.64 \$0.00 \$155.00 \$1,533.64

Claim Number: 10061279 Status: Closed Report Date: 12/7/2009

Loss Date: 9/30/2009 Accident City: MISSISSIPPI STATE
 Driver Name: [REDACTED] Accident State: MS
 Vehicle Type: Pick Ups Loss Location: MSU - Vet Med

Accident Description: DIV backed into OV belonging to an employee

Claimant	Reserve	Paid	Salvage/ Subrogation	Expenses	Incurred	Loss Type
[REDACTED]	\$0.00	\$778.64	\$0.00	\$95.00	\$873.64	PD
Total for Claim 10061279	\$0.00	\$778.64	\$0.00	\$95.00	\$873.64	

Claim Number: 10062471 Status: Closed Report Date: 1/15/2010

Loss Date: 1/12/2010 Accident City: Mathiston
 Driver Name: [REDACTED] Accident State: MS
 Vehicle Type: PPTs Loss Location: Scooter's Exxon parking lot

Accident Description: DIV hit DOV

Claimant	Reserve	Paid	Salvage/ Subrogation	Expenses	Incurred	Loss Type
[REDACTED]	(\$500.00)	\$1,646.73	\$0.00	\$110.80	\$1,257.53	PD
[REDACTED]	\$500.00	\$0.00	\$0.00	\$0.00	\$500.00	PD
Total for Claim 10062471	\$0.00	\$1,646.73	\$0.00	\$110.80	\$1,757.53	

Claim Number: 10064859 Status: Closed Report Date: 4/5/2010

Loss Date: 3/25/2010 Accident City: Starkville
 Driver Name: [REDACTED] Accident State: MS
 Vehicle Type: PPTs Loss Location: Louisville Street

Accident Description: MSU Law Enforcement veh clipped DOV

Claimant	Reserve	Paid	Salvage/ Subrogation	Expenses	Incurred	Loss Type
----------	---------	------	-------------------------	----------	----------	-----------

Board Of Trustees



State Institutions of Higher Learning

Policy No: 4229654 - 13 (2009)

	\$8,449.00	\$0.00	\$0.00	\$0.00	\$8,449.00	BI
	\$0.00	\$680.95	\$0.00	\$85.00	\$765.95	PD
	\$0.00	\$0.00	\$0.00	\$0.00	\$0.00	PD
	(\$8,449.00)	\$12,642.75	\$0.00	\$0.00	\$4,193.75	BI
Total for Claim 10064859	\$0.00	\$13,323.70	\$0.00	\$85.00	\$13,408.70	

Claim Number: 10064861

Status: Closed

Report Date: 4/5/2010

Loss Date: 3/17/2010

Accident City: Starkville

Driver Name: [REDACTED]

Accident State: MS

Vehicle Type: Busses

Loss Location: Bully Drive

Accident Description: DIV backed into DOV

Claimant	Reserve	Paid	Salvage/ Subrogation	Expenses	Incurred	Loss Type
[REDACTED]	\$0.00	\$683.44	\$0.00	\$0.00	\$683.44	PD
Total for Claim 10064861	\$0.00	\$683.44	\$0.00	\$0.00	\$683.44	

Claim Number: 10064879

Status: Closed

Report Date: 4/6/2010

Loss Date: 3/23/2010

Accident City: Mississippi State

Driver Name: [REDACTED]

Accident State: MS

Vehicle Type: PPTs

Loss Location: Intersection @ Walker & George Perry

Accident Description: DIV rear ended DOV

Claimant	Reserve	Paid	Salvage/ Subrogation	Expenses	Incurred	Loss Type
[REDACTED]	\$0.00	\$381.78	\$0.00	\$0.00	\$381.78	PD
Total for Claim 10064879	\$0.00	\$381.78	\$0.00	\$0.00	\$381.78	

Board Of Trustees



State Institutions of Higher Learning

Policy No: 4229654 - 13 (2009)

Claim Number: 10068667 Status: Closed Report Date: 7/23/2010

Loss Date: 6/30/2010 Accident City: Jackson
 Driver Name: [REDACTED] Accident State: MS
 Vehicle Type: Pick Ups Loss Location: Noxubee County Wildlife Refuge

Accident Description: DIV backed into OV on the Noxubee County Wildlife Refuge.

Claimant	Reserve	Paid	Salvage/ Subrogation	Expenses	Incurred	Loss Type
[REDACTED]	\$0.00	\$703.38	\$0.00	\$132.15	\$835.53	PD
Total for Claim 10068667	\$0.00	\$703.38	\$0.00	\$132.15	\$835.53	

Claim Number: 10076610 Status: Closed Report Date: 4/1/2011

Loss Date: 6/29/2010 Accident City: Stoneville
 Driver Name: [REDACTED] Accident State: MS
 Vehicle Type: Pick Ups Loss Location: Experimental Station Road

Accident Description: DIV backed into DOV

Claimant	Reserve	Paid	Salvage/ Subrogation	Expenses	Incurred	Loss Type
[REDACTED]	\$0.00	\$699.89	\$0.00	\$0.00	\$699.89	PD
Total for Claim 10076610	\$0.00	\$699.89	\$0.00	\$0.00	\$699.89	

Totals for Mississippi State University

Reserve	Paid	Salvage/ Subrogation	Expenses	Incurred
\$0.00	\$34,631.76	\$0.00	\$1,200.95	\$35,832.71

Number of Claims: 15

Board Of Trustees



State Institutions of Higher Learning

Policy No: 4229654 - 13 (2009)

Mississippi Valley State

Claim Number: 10060717

Status: Closed

Report Date: 11/13/2009

Loss Date: 11/5/2009

Accident City: Itta Bena

Driver Name: [REDACTED]

Accident State: MS

Vehicle Type: Pick Ups

Loss Location: Intersec of Robert Clark Ln & Rosa Parks

Accident Description: DIV backed into DOV at a stop sign

Claimant	Reserve	Paid	Salvage/ Subrogation	Expenses	Incurred	Loss Type
[REDACTED]	(\$1,500.00)	\$1,592.21	\$0.00	\$0.00	\$92.21	PD
[REDACTED]	\$1,500.00	\$0.00	\$0.00	\$85.00	\$1,585.00	PD
Total for Claim 10060717	\$0.00	\$1,592.21	\$0.00	\$85.00	\$1,677.21	

Totals for Mississippi Valley State

Reserve	Paid	Salvage/ Subrogation	Expenses	Incurred
\$0.00	\$1,592.21	\$0.00	\$85.00	\$1,677.21

Number of Claims: 1

Board Of Trustees



State Institutions of Higher Learning

Policy No: 4229654 - 13 (2009)

University of Mississippi

Claim Number: 10059752

Status: Closed

Report Date: 10/14/2009

Loss Date: 10/14/2009

Accident City: Memphis

Driver Name: [REDACTED]

Accident State: TN

Vehicle Type: Pick Ups

Loss Location: Intersec of Perkins Road and Cottonwood

Accident Description: DIV rear ended DOV at traffic light

Claimant	Reserve	Paid	Salvage/ Subrogation	Expenses	Incurred	Loss Type
[REDACTED]	\$0.00	\$786.91	\$0.00	\$50.00	\$836.91	BI
[REDACTED]	\$0.00	\$753.30	\$0.00	\$85.00	\$838.30	PD
Total for Claim 10059752	\$0.00	\$1,540.21	\$0.00	\$135.00	\$1,675.21	

Claim Number: 10060165

Status: Closed

Report Date: 10/28/2009

Loss Date: 10/3/2009

Accident City: UNIVERSITY

Driver Name: [REDACTED]

Accident State: MS

Vehicle Type: PPTs

Loss Location: 635 Rebel Drive

Accident Description: DIV hit parked veh

Claimant	Reserve	Paid	Salvage/ Subrogation	Expenses	Incurred	Loss Type
[REDACTED]	\$1,500.00	\$0.00	\$0.00	\$0.00	\$1,500.00	PD
[REDACTED]	(\$1,500.00)	\$1,043.75	\$0.00	\$0.00	(\$456.25)	PD
Total for Claim 10060165	\$0.00	\$1,043.75	\$0.00	\$0.00	\$1,043.75	

Board Of Trustees



State Institutions of Higher Learning

Policy No: 4229654 - 13 (2009)

Claim Number: 10061883

Status: Closed

Report Date: 12/28/2009

Loss Date: 11/30/2009

Accident City: UNIVERSITY

Driver Name: [REDACTED]

Accident State: MS

Vehicle Type: Pass Vans

Loss Location: Dormitory Row West

Accident Description: IV parked and unoccupied was hit by DOV as he was turning right

Claimant	Reserve	Paid	Salvage/ Subrogation	Expenses	Incurred	Loss Type
[REDACTED]	\$0.00	\$397.18	\$0.00	\$0.00	\$397.18	PD
Total for Claim 10061883	\$0.00	\$397.18	\$0.00	\$0.00	\$397.18	

Claim Number: 10065237

Status: Closed

Report Date: 4/15/2010

Loss Date: 4/5/2010

Accident City: Jackson

Driver Name: [REDACTED]

Accident State: MS

Vehicle Type: PPTs

Loss Location: North State Street

Accident Description: DIV moving from incorrect lane hit DOV

Claimant	Reserve	Paid	Salvage/ Subrogation	Expenses	Incurred	Loss Type
[REDACTED]	\$0.00	\$2,524.20	\$0.00	\$0.00	\$2,524.20	PD
Total for Claim 10065237	\$0.00	\$2,524.20	\$0.00	\$0.00	\$2,524.20	

Totals for University of Mississippi

Reserve	Paid	Salvage/ Subrogation	Expenses	Incurred
\$0.00	\$5,505.34	\$0.00	\$135.00	\$5,640.34

Number of Claims: 4

Board Of Trustees



State Institutions of Higher Learning

Policy No: 4229654 - 13 (2009)

University of Mississippi - Medical Center

Claim Number: 10057318

Status: Closed

Report Date: 7/31/2009

Loss Date: 7/5/2009

Accident City: Jackson

Driver Name: [REDACTED]

Accident State: MS

Vehicle Type: Misc Trucks

Loss Location: 2500 N State Street

Accident Description: DIV backed into parked veh

Claimant	Reserve	Paid	Salvage/ Subrogation	Expenses	Incurred	Loss Type
[REDACTED]	\$0.00	\$4,841.91	\$0.00	\$0.00	\$4,841.91	PD
Total for Claim 10057318	\$0.00	\$4,841.91	\$0.00	\$0.00	\$4,841.91	

Claim Number: 10057390

Status: Closed

Report Date: 8/4/2009

Loss Date: 7/30/2009

Accident City: Jackson

Driver Name: [REDACTED]

Accident State: MS

Vehicle Type: Pick Ups

Loss Location: Peachtree and Woodrow Wilson

Accident Description: DIV rear ended DOV

Claimant	Reserve	Paid	Salvage/ Subrogation	Expenses	Incurred	Loss Type
[REDACTED]	\$0.00	\$8,000.00	\$0.00	\$0.00	\$8,000.00	BI
[REDACTED]	\$0.00	\$1,617.25	\$0.00	\$0.00	\$1,617.25	PD
Total for Claim 10057390	\$0.00	\$9,617.25	\$0.00	\$0.00	\$9,617.25	

Claim Number: 10059948

Status: Closed

Report Date: 10/22/2009

Loss Date: 10/15/2009

Accident City: Jackson

Driver Name: [REDACTED]

Accident State: MS

Vehicle Type: PPTs

Loss Location: Woodrow Wilson

Accident Description: DIV lost control and rear ended DOV

Claimant	Reserve	Paid	Salvage/ Subrogation	Expenses	Incurred	Loss Type

Board Of Trustees



State Institutions of Higher Learning

Policy No: 4229654 - 13 (2009)

	\$0.00	\$16,592.00	\$0.00	\$41.73	\$16,633.73	BI
	\$0.00	\$0.00	\$0.00	\$95.00	\$95.00	PD
Total for Claim 10059948	\$0.00	\$16,592.00	\$0.00	\$136.73	\$16,728.73	

Claim Number: 10060963

Status: Closed

Report Date: 11/23/2009

Loss Date: 11/12/2009

Accident City: Jackson

Driver Name: [REDACTED]

Accident State: MS

Vehicle Type: Pass Vans

Loss Location: Methodist Rehab Ctr's loading dock

Accident Description: DIV failed to place veh in park and it rolled into OV

Claimant	Reserve	Paid	Salvage/ Subrogation	Expenses	Incurred	Loss Type
[REDACTED]	\$0.00	\$1,004.09	\$0.00	\$119.50	\$1,123.59	PD
Total for Claim 10060963	\$0.00	\$1,004.09	\$0.00	\$119.50	\$1,123.59	

Totals for University of Mississippi - Medical Center

Reserve	Paid	Salvage/ Subrogation	Expenses	Incurred
\$0.00	\$32,055.25	\$0.00	\$256.23	\$32,311.48

Number of Claims: 4

Board Of Trustees



State Institutions of Higher Learning

Policy No: 4229654 - 13 (2009)

University of Southern Mississippi

Claim Number: 10058122 Status: Closed Report Date: 8/25/2009

Loss Date: 8/12/2009
 Driver Name: [REDACTED]
 Vehicle Type: Pass Vans

Accident City: HATTIESBURG
 Accident State: MS
 Loss Location: Baptist Student Center

Accident Description: IV hit a parked OV damaged left rear door.

Claimant	Reserve	Paid	Salvage/ Subrogation	Expenses	Incurred	Loss Type
[REDACTED]	\$0.00	\$1,468.13	\$0.00	\$105.00	\$1,573.13	PD
Total for Claim 10058122	\$0.00	\$1,468.13	\$0.00	\$105.00	\$1,573.13	

Claim Number: 10058729 Status: Closed Report Date: 9/15/2009

Loss Date: 8/17/2009
 Driver Name: [REDACTED]
 Vehicle Type: Pick Ups

Accident City: HATTIESBURG
 Accident State: MS
 Loss Location: West 4th Street

Accident Description: DIV backed into DOV

Claimant	Reserve	Paid	Salvage/ Subrogation	Expenses	Incurred	Loss Type
[REDACTED]	\$2,000.00	\$0.00	\$0.00	\$0.00	\$2,000.00	PD
[REDACTED]	(\$2,000.00)	\$1,077.67	\$0.00	\$0.00	(\$922.33)	PD
Total for Claim 10058729	\$0.00	\$1,077.67	\$0.00	\$0.00	\$1,077.67	

Claim Number: 10059030 Status: Closed Report Date: 9/23/2009

Loss Date: 9/21/2009
 Driver Name: [REDACTED]
 Vehicle Type: PPTs

Accident City: Hattiesburg
 Accident State: MS
 Loss Location: 100 N Bond Street

Accident Description: DIV pulled into parking lot and hit DOV

Claimant	Reserve	Paid	Salvage/ Subrogation	Expenses	Incurred	Loss Type
----------	---------	------	-------------------------	----------	----------	-----------

Board Of Trustees



State Institutions of Higher Learning

Policy No: 4229654 - 13 (2009)

	\$0.00	\$1,659.92	\$0.00	\$0.00	\$1,659.92	PD
Total for Claim 10059030	\$0.00	\$1,659.92	\$0.00	\$0.00	\$1,659.92	

Claim Number: 10059246

Status: Closed

Report Date: 9/30/2009

Loss Date: 9/25/2009

Accident City: Ocean Springs

Driver Name:

Accident State: MS

Vehicle Type: Pass Vans

Loss Location: Bienville Blvd @ Washington Avenue

Accident Description: Collision involving three vehs...DIV rear ended DOV2 who rear ended DOV1

Claimant	Reserve	Paid	Salvage/ Subrogation	Expenses	Incurred	Loss Type
	\$0.00	\$3,247.88	\$0.00	\$85.00	\$3,332.88	PD
	\$0.00	\$667.88	\$0.00	\$85.00	\$752.88	PD
	\$0.00	\$4,000.00	\$0.00	\$0.00	\$4,000.00	BI
Total for Claim 10059246	\$0.00	\$7,915.76	\$0.00	\$170.00	\$8,085.76	

Claim Number: 10059467

Status: Closed

Report Date: 10/7/2009

Loss Date: 9/29/2009

Accident City: Hattiesburg

Driver Name:

Accident State: MS

Vehicle Type: Pick Ups

Loss Location: Cloverleaf Drive & 49 North

Accident Description: DIV rear ended DOV

Claimant	Reserve	Paid	Salvage/ Subrogation	Expenses	Incurred	Loss Type
	\$0.00	\$9,087.99	\$0.00	\$85.00	\$9,172.99	PD
Total for Claim 10059467	\$0.00	\$9,087.99	\$0.00	\$85.00	\$9,172.99	

Board Of Trustees



State Institutions of Higher Learning

Policy No: 4229654 - 13 (2009)

Claim Number: 10059947

Status: Closed

Report Date: 10/22/2009

Loss Date: 10/15/2009

Accident City: Hattiesburg

Driver Name: [REDACTED]

Accident State: MS

Vehicle Type: Pick Ups

Loss Location: USM Campus

Accident Description: DIV hit parked veh when pullijng a trailer

Claimant	Reserve	Paid	Salvage/ Subrogation	Expenses	Incurred	Loss Type
[REDACTED]	\$500.00	\$0.00	\$0.00	\$0.00	\$500.00	PD
[REDACTED]	(\$500.00)	\$191.81	\$0.00	\$0.00	(\$308.19)	PD
Total for Claim 10059947	\$0.00	\$191.81	\$0.00	\$0.00	\$191.81	

Claim Number: 10059949

Status: Closed

Report Date: 10/22/2009

Loss Date: 8/31/2009

Accident City: Hattiesburg

Driver Name: [REDACTED]

Accident State: MS

Vehicle Type: Motorcycles

Loss Location: 2820 Lincoln Road #63

Accident Description: DIV (motorcycle) fell on another motorcycle in a parking lot

Claimant	Reserve	Paid	Salvage/ Subrogation	Expenses	Incurred	Loss Type
[REDACTED]	\$0.00	\$78.65	\$0.00	\$0.00	\$78.65	PD
Total for Claim 10059949	\$0.00	\$78.65	\$0.00	\$0.00	\$78.65	

Claim Number: 10060962

Status: Closed

Report Date: 11/23/2009

Loss Date: 11/18/2009

Accident City: Hattiesburg

Driver Name: [REDACTED]

Accident State: MS

Vehicle Type: Pass Vans

Loss Location: Intersection of Pearl & North 34th Stree

Accident Description: DIV turned in front of DOV

Claimant	Reserve	Paid	Salvage/ Subrogation	Expenses	Incurred	Loss Type
[REDACTED]	\$0.00	\$6,492.50	\$0.00	\$939.14	\$7,431.64	PD

Board Of Trustees



State Institutions of Higher Learning

Policy No: 4229654 - 13 (2009)

Tanesha McCarty	\$0.00	\$150,000.00	\$0.00	\$20,770.94	\$170,770.94	BI
Total for Claim 10060962	\$0.00	\$156,492.50	\$0.00	\$21,710.08	\$178,202.58	

Claim Number: 10061536 **Status: Closed** **Report Date: 12/14/2009**

Loss Date: 10/14/2009 Accident City: Gulfport
 Driver Name: [REDACTED] Accident State: MS
 Vehicle Type: Pick Ups Loss Location: 2510 14th Street

Accident Description: DIV struck DOV in teh left rear bumper when pulling into a parking lot

Claimant	Reserve	Paid	Salvage/ Subrogation	Expenses	Incurred	Loss Type
[REDACTED]	\$0.00	\$1,259.97	\$0.00	\$0.00	\$1,259.97	PD
Total for Claim 10061536	\$0.00	\$1,259.97	\$0.00	\$0.00	\$1,259.97	

Claim Number: 10061698 **Status: Closed** **Report Date: 12/17/2009**

Loss Date: 12/2/2009 Accident City: HATTIESBURG
 Driver Name: [REDACTED] Accident State: MS
 Vehicle Type: Busses Loss Location: 009 USM, 112 Alcorn Ave.

Accident Description: IV hit parked OV while backing up

Claimant	Reserve	Paid	Salvage/ Subrogation	Expenses	Incurred	Loss Type
[REDACTED]	(\$1,500.00)	\$568.95	\$0.00	\$85.00	(\$846.05)	PD
[REDACTED]	\$1,500.00	\$0.00	\$0.00	\$0.00	\$1,500.00	PD
Total for Claim 10061698	\$0.00	\$568.95	\$0.00	\$85.00	\$653.95	

Board Of Trustees



State Institutions of Higher Learning

Policy No: 4229654 - 13 (2009)

Claim Number: 10066778

Status: Closed

Report Date: 5/26/2010

Loss Date: 5/4/2010

Accident City: Hattiesburg

Driver Name: [REDACTED]

Accident State: MS

Vehicle Type: Misc Trucks

Loss Location: 133 Gravel Pit Road

Accident Description: DIV backed into DOV

Claimant	Reserve	Paid	Salvage/ Subrogation	Expenses	Incurred	Loss Type
[REDACTED]	\$500.00	\$0.00	\$0.00	\$0.00	\$500.00	PD
[REDACTED]	(\$500.00)	\$1,403.31	\$0.00	\$245.00	\$1,148.31	PD
Total for Claim 10066778	\$0.00	\$1,403.31	\$0.00	\$245.00	\$1,648.31	

Totals for University of Southern Mississippi

Reserve	Paid	Salvage/ Subrogation	Expenses	Incurred
\$0.00	\$181,204.66	\$0.00	\$22,400.08	\$203,604.74

Number of Claims: 11

Board Of Trustees



State Institutions of Higher Learning

Policy No: 4229654 - 13 (2009)

Summary for Mod: 13

Paid: **\$318,983.83**

Reserves: **\$0.00**

Salvage/Subrogation: **\$0.00**

Expenses: **\$32,866.88**

Incurred: **\$351,850.71**

Loss Activity For Policy 4229654

Mod: 12 (2008)

Board Of Trustees



State Institutions of Higher Learning

Policy No: 4229654 - 12 (2008)

Alcorn State University

Claim Number: 10049632 Status: Closed Report Date: 11/25/2008

Loss Date: 11/21/2008

Accident City: Jackson

Driver Name: [REDACTED]

Accident State: MS

Vehicle Type: Pick Ups

Loss Location: Hilton Hotel parking lot

Accident Description: DIV hit parked OV

Claimant	Reserve	Paid	Salvage/ Subrogation	Expenses	Incurred	Loss Type
[REDACTED]	\$0.00	\$1,508.00	\$0.00	\$147.64	\$1,655.64	PD
Total for Claim 10049632	\$0.00	\$1,508.00	\$0.00	\$147.64	\$1,655.64	

Claim Number: 10049939 Status: Closed Report Date: 12/8/2008

Loss Date: 9/18/2008

Accident City: ALCORN STATE

Driver Name: [REDACTED]

Accident State: MS

Vehicle Type: Pass Vans

Loss Location: 1000 ASU Drive

Accident Description: DIV backing up and hit DOV

Claimant	Reserve	Paid	Salvage/ Subrogation	Expenses	Incurred	Loss Type
[REDACTED]	\$0.00	\$1,046.73	\$0.00	\$145.00	\$1,191.73	PD
Total for Claim 10049939	\$0.00	\$1,046.73	\$0.00	\$145.00	\$1,191.73	

Totals for Alcorn State University						
	Reserve	Paid	Salvage/ Subrogation	Expenses	Incurred	
	\$0.00	\$2,554.73	\$0.00	\$292.64	\$2,847.37	
Number of Claims: 2						

Board Of Trustees



State Institutions of Higher Learning

Policy No: 4229654 - 12 (2008)

Delta State University

Claim Number: 10046066

Status: Closed

Report Date: 8/20/2008

Loss Date: 7/11/2008

Accident City: Cleveland

Driver Name: [REDACTED]

Accident State: MS

Vehicle Type: Pass Vans

Loss Location: Ashives Bldg, DSU Campus

Accident Description: DIV backing out and hit clmt's veh

Claimant	Reserve	Paid	Salvage/ Subrogation	Expenses	Incurred	Loss Type
[REDACTED]	\$0.00	\$1,255.12	\$0.00	\$0.00	\$1,255.12	PD
Total for Claim 10046066	\$0.00	\$1,255.12	\$0.00	\$0.00	\$1,255.12	

Claim Number: 10055637

Status: Closed

Report Date: 6/9/2009

Loss Date: 4/23/2009

Accident City: Cleveland

Driver Name: [REDACTED]

Accident State: MS

Vehicle Type: Misc Trucks

Loss Location: North of Noel Hall @ DSU Campus

Accident Description: DIV backed into OV

Claimant	Reserve	Paid	Salvage/ Subrogation	Expenses	Incurred	Loss Type
[REDACTED]	\$0.00	\$1,599.75	\$0.00	\$98.00	\$1,697.75	PD
Total for Claim 10055637	\$0.00	\$1,599.75	\$0.00	\$98.00	\$1,697.75	

Totals for Delta State University

Reserve	Paid	Salvage/ Subrogation	Expenses	Incurred
\$0.00	\$2,854.87	\$0.00	\$98.00	\$2,952.87

Number of Claims: 2

Board Of Trustees



State Institutions of Higher Learning

Policy No: 4229654 - 12 (2008)

Jackson State University

Claim Number: 10044780 **Status: Closed** **Report Date: 7/14/2008**

Loss Date: 7/8/2008 Accident City: JACKSON
 Driver Name: [REDACTED] Accident State: MS
 Vehicle Type: Pass Vans Loss Location: 003

Accident Description: IV traveling north and OV traveling south; Both vehs made contact.

Claimant	Reserve	Paid	Salvage/ Subrogation	Expenses	Incurred	Loss Type
[REDACTED]	\$0.00	\$0.00	\$0.00	\$180.00	\$180.00	PD
Total for Claim 10044780	\$0.00	\$0.00	\$0.00	\$180.00	\$180.00	

Claim Number: 10047967 **Status: Closed** **Report Date: 10/7/2008**

Loss Date: 9/18/2008 Accident City: Jackson
 Driver Name: [REDACTED] Accident State: MS
 Vehicle Type: Pick Ups Loss Location: Walter Peyton Drive - JSU Campus

Accident Description: DIV backed into DOV

Claimant	Reserve	Paid	Salvage/ Subrogation	Expenses	Incurred	Loss Type
[REDACTED]	\$5,000.00	\$0.00	\$0.00	\$0.00	\$5,000.00	PD
[REDACTED]	(\$5,000.00)	\$675.02	\$0.00	\$0.00	(\$4,324.98)	PD
Total for Claim 10047967	\$0.00	\$675.02	\$0.00	\$0.00	\$675.02	

Claim Number: 10048036 **Status: Closed** **Report Date: 10/8/2008**

Loss Date: 10/2/2008 Accident City: Jackson
 Driver Name: [REDACTED] Accident State: MS
 Vehicle Type: PPTs Loss Location: Pascagoula Street

Accident Description: DIV rear ended DOV

Claimant	Reserve	Paid	Salvage/ Subrogation	Expenses	Incurred	Loss Type
----------	---------	------	-------------------------	----------	----------	-----------

Board Of Trustees



State Institutions of Higher Learning

Policy No: 4229654 - 12 (2008)

	\$2,500.00	\$0.00	\$0.00	\$0.00	\$2,500.00	PD
	(\$2,500.00)	\$2,813.33	\$0.00	\$90.00	\$403.33	PD
Total for Claim 10048036	\$0.00	\$2,813.33	\$0.00	\$90.00	\$2,903.33	

Claim Number: 10051374

Status: Closed

Report Date: 1/28/2009

Loss Date: 1/25/2009

Accident City: FOREST

Driver Name: [REDACTED]

Accident State: MS

Vehicle Type: Misc Trucks

Loss Location: Self service station

Accident Description: Employee driving a rental truck, cut too short and hit bumper of DOV

Claimant	Reserve	Paid	Salvage/ Subrogation	Expenses	Incurred	Loss Type
[REDACTED]	(\$2,500.00)	\$3,743.13	\$0.00	\$80.00	\$1,323.13	PD
[REDACTED]	\$2,500.00	\$0.00	\$0.00	\$0.00	\$2,500.00	PD
Total for Claim 10051374	\$0.00	\$3,743.13	\$0.00	\$80.00	\$3,823.13	

Totals for Jackson State University

Reserve	Paid	Salvage/ Subrogation	Expenses	Incurred
\$0.00	\$7,231.48	\$0.00	\$350.00	\$7,581.48

Number of Claims: 4

Board Of Trustees



State Institutions of Higher Learning

Policy No: 4229654 - 12 (2008)

Mississippi State University

Claim Number: 10047944

Status: Closed

Report Date: 10/7/2008

Loss Date: 9/8/2008

Accident City: Starkville

Driver Name: [REDACTED]

Accident State: MS

Vehicle Type: Pass Vans

Loss Location: South Montgomery Street

Accident Description: DIV rear ended DOV

Claimant	Reserve	Paid	Salvage/ Subrogation	Expenses	Incurred	Loss Type
[REDACTED]	\$0.00	\$0.00	\$0.00	\$0.00	\$0.00	PD
Total for Claim 10047944	\$0.00	\$0.00	\$0.00	\$0.00	\$0.00	

Claim Number: 10048641

Status: Closed

Report Date: 10/27/2008

Loss Date: 10/13/2008

Accident City: MISSISSIPPI STATE

Driver Name: [REDACTED]

Accident State: MS

Vehicle Type: Busses

Loss Location: Bully Blvd

Accident Description: DIV blacked out and ran off road hitting three OVs

Claimant	Reserve	Paid	Salvage/ Subrogation	Expenses	Incurred	Loss Type
[REDACTED]	\$642.29	\$857.71	\$0.00	\$90.00	\$1,590.00	PD
[REDACTED]	(\$642.29)	\$0.00	\$0.00	\$0.00	(\$642.29)	PD
[REDACTED]	\$980.38	\$4,019.62	\$0.00	\$90.00	\$5,090.00	PD
[REDACTED]	(\$980.38)	\$707.86	\$0.00	\$0.00	(\$272.52)	PD
[REDACTED]	\$481.14	\$1,018.86	\$0.00	\$0.00	\$1,500.00	PD
[REDACTED]	(\$481.14)	\$0.00	\$0.00	\$0.00	(\$481.14)	PD
[REDACTED]	\$287.50	\$912.50	\$0.00	\$90.00	\$1,290.00	PD
[REDACTED]	(\$287.50)	\$0.00	\$0.00	\$0.00	(\$287.50)	PD
Total for Claim 10048641	\$0.00	\$7,516.55	\$0.00	\$270.00	\$7,786.55	

Board Of Trustees



State Institutions of Higher Learning

Policy No: 4229654 - 12 (2008)

Claim Number: 10053332

Status: Closed

Report Date: 3/31/2009

Loss Date: 2/2/2009

Accident City: MISSISSIPPI STATE

Driver Name: [REDACTED]

Accident State: MS

Vehicle Type: Pick Ups

Loss Location: Wise Center MS State Univ Campus

Accident Description: DIV backed into DOV in parking lot

Claimant	Reserve	Paid	Salvage/ Subrogation	Expenses	Incurred	Loss Type
[REDACTED]	\$0.00	\$713.05	\$0.00	\$140.00	\$853.05	PD
Total for Claim 10053332	\$0.00	\$713.05	\$0.00	\$140.00	\$853.05	

Claim Number: 10054970

Status: Closed

Report Date: 5/18/2009

Loss Date: 3/3/2009

Accident City: Port Gibson

Driver Name: [REDACTED]

Accident State: MS

Vehicle Type: Misc Trucks

Loss Location: Hwy 16

Accident Description: DIV pulled out of gas station hit DOV passenger qtr panel. Clmt told his carrier our agent not responding

Claimant	Reserve	Paid	Salvage/ Subrogation	Expenses	Incurred	Loss Type
[REDACTED]	\$0.00	\$973.57	\$0.00	\$0.00	\$973.57	PD
Total for Claim 10054970	\$0.00	\$973.57	\$0.00	\$0.00	\$973.57	

Totals for Mississippi State University

Reserve	Paid	Salvage/ Subrogation	Expenses	Incurred
\$0.00	\$16,173.65	\$0.00	\$591.20	\$16,764.85

Number of Claims: 7

Board Of Trustees



State Institutions of Higher Learning

Policy No: 4229654 - 12 (2008)

Mississippi Valley State

Claim Number: 10049020

Status: Closed

Report Date: 11/7/2008

Loss Date: 11/1/2008

Accident City: GREENWOOD

Driver Name: [REDACTED]

Accident State: MS

Vehicle Type: PPTs

Loss Location: 710 East Avenue

Accident Description: DIV rear ended DOV

Claimant	Reserve	Paid	Salvage/ Subrogation	Expenses	Incurred	Loss Type
[REDACTED]	\$0.00	\$2,826.88	\$0.00	\$90.00	\$2,916.88	PD
[REDACTED]	\$0.00	\$12,500.00	\$0.00	\$0.00	\$12,500.00	BI
[REDACTED]	\$0.00	\$0.00	\$0.00	\$0.00	\$0.00	BI
[REDACTED]	\$0.00	\$0.00	\$0.00	\$0.00	\$0.00	PD
Total for Claim 10049020	\$0.00	\$15,326.88	\$0.00	\$90.00	\$15,416.88	

Claim Number: 10049426

Status: Closed

Report Date: 11/19/2008

Loss Date: 11/16/2008

Accident City: ITTA BENA

Driver Name: [REDACTED]

Accident State: MS

Vehicle Type: PPTs

Loss Location: MSVU Campus

Accident Description: DIV stopped to back up and hit DOV

Claimant	Reserve	Paid	Salvage/ Subrogation	Expenses	Incurred	Loss Type
[REDACTED]	\$0.00	\$696.01	\$0.00	\$0.00	\$696.01	PD
Total for Claim 10049426	\$0.00	\$696.01	\$0.00	\$0.00	\$696.01	

Board Of Trustees



State Institutions of Higher Learning

Policy No: 4229654 - 12 (2008)

Claim Number: 10050073

Status: Closed

Report Date: 12/11/2008

Loss Date: 11/15/2008

Accident City: ITTA BENA

Driver Name: [REDACTED]

Accident State: MS

Vehicle Type: Truck Tractors

Loss Location: University Hall Parking Lot

Accident Description: IV backing out, started to turn and struck parked OV.

Claimant	Reserve	Paid	Salvage/ Subrogation	Expenses	Incurred	Loss Type
[REDACTED]	\$0.00	\$0.00	\$0.00	\$0.00	\$0.00	PD
Total for Claim 10050073	\$0.00	\$0.00	\$0.00	\$0.00	\$0.00	

Claim Number: 10051228

Status: Closed

Report Date: 1/23/2009

Loss Date: 1/6/2009

Accident City: ITTA BENA

Driver Name: [REDACTED]

Accident State: MS

Vehicle Type: Pass Vans

Loss Location: Charles Lackey Parking Lot

Accident Description: DIV backed into Clmt's parked veh

Claimant	Reserve	Paid	Salvage/ Subrogation	Expenses	Incurred	Loss Type
[REDACTED]	\$0.00	\$507.07	\$0.00	\$115.00	\$622.07	PD
Total for Claim 10051228	\$0.00	\$507.07	\$0.00	\$115.00	\$622.07	

Claim Number: 10051436

Status: Closed

Report Date: 1/29/2009

Loss Date: 1/20/2009

Accident City: Itta Bena

Driver Name: [REDACTED]

Accident State: MS

Vehicle Type: Pick Ups

Loss Location: Student Union parking lot

Accident Description: DIV backed into DOV that pulled up behind him

Claimant	Reserve	Paid	Salvage/ Subrogation	Expenses	Incurred	Loss Type
[REDACTED]	\$0.00	\$912.70	\$0.00	\$0.00	\$912.70	PD
Total for Claim 10051436	\$0.00	\$912.70	\$0.00	\$0.00	\$912.70	

Board Of Trustees



State Institutions of Higher Learning

Policy No: 4229654 - 12 (2008)

Totals for Mississippi Valley State

Reserve	Paid	Salvage/ Subrogation	Expenses	Incurred
\$0.00	\$17,442.66	\$0.00	\$205.00	\$17,647.66

Number of Claims: 5

Board Of Trustees



State Institutions of Higher Learning

Policy No: 4229654 - 12 (2008)

University of Mississippi

Claim Number: 10047957

Status: Closed

Report Date: 10/7/2008

Loss Date: 8/31/2008

Accident City: UNIVERSITY

Driver Name: [REDACTED]

Accident State: MS

Vehicle Type: PPTs

Loss Location: University Police Dept parking lot

Accident Description: DIV backed int parked veh

Claimant	Reserve	Paid	Salvage/ Subrogation	Expenses	Incurred	Loss Type
[REDACTED]	(\$500.00)	\$1,655.15	\$0.00	\$90.00	\$1,245.15	PD
[REDACTED]	\$500.00	\$0.00	\$0.00	\$0.00	\$500.00	PD
Total for Claim 10047957	\$0.00	\$1,655.15	\$0.00	\$90.00	\$1,745.15	

Claim Number: 10051677

Status: Closed

Report Date: 2/5/2009

Loss Date: 12/17/2008

Accident City: UNIVERSITY

Driver Name: [REDACTED]

Accident State: MS

Vehicle Type: Pass Vans

Loss Location: Fraternity Row & Coliseum Drive

Accident Description: DIV backed into OV

Claimant	Reserve	Paid	Salvage/ Subrogation	Expenses	Incurred	Loss Type
[REDACTED]	\$0.00	\$1,222.11	\$0.00	\$130.00	\$1,352.11	PD
Total for Claim 10051677	\$0.00	\$1,222.11	\$0.00	\$130.00	\$1,352.11	

Claim Number: 10056557

Status: Closed

Report Date: 7/7/2009

Loss Date: 6/6/2009

Accident City: Oxford

Driver Name: [REDACTED]

Accident State: MS

Vehicle Type: Pass Vans

Loss Location: Oxford/Lafayette Humane Society

Accident Description: DIV backed intol DOV

Claimant	Reserve	Paid	Salvage/ Subrogation	Expenses	Incurred	Loss Type

Board Of Trustees



State Institutions of Higher Learning

Policy No: 4229654 - 12 (2008)

	\$0.00	\$995.69	\$0.00	\$0.00	\$995.69	PD
Total for Claim 10056557	\$0.00	\$995.69	\$0.00	\$0.00	\$995.69	

Totals for University of Mississippi					
	Reserve	Paid	Salvage/ Subrogation	Expenses	Incurred
	\$0.00	\$3,872.95	\$0.00	\$220.00	\$4,092.95
Number of Claims: 3					

Board Of Trustees



State Institutions of Higher Learning

Policy No: 4229654 - 12 (2008)

University of Mississippi - Medical Center

Claim Number: 10046146

Status: Closed

Report Date: 8/22/2008

Loss Date: 8/8/2008

Accident City: Jackson

Driver Name: [REDACTED]

Accident State: MS

Vehicle Type: Pick Ups

Loss Location: 764 Lakeland Drive

Accident Description: DIV backed into OV

Claimant	Reserve	Paid	Salvage/ Subrogation	Expenses	Incurred	Loss Type
[REDACTED]	\$0.00	\$903.53	\$0.00	\$0.00	\$903.53	PD
Total for Claim 10046146	\$0.00	\$903.53	\$0.00	\$0.00	\$903.53	

Claim Number: 10052641

Status: Closed

Report Date: 3/6/2009

Loss Date: 2/26/2009

Accident City: CANTON

Driver Name: [REDACTED]

Accident State: MS

Vehicle Type: Pick Ups

Loss Location: Soldier Colony Rd

Accident Description: IV traveling south made a left turn hitting OV which was traveling north bound.

Claimant	Reserve	Paid	Salvage/ Subrogation	Expenses	Incurred	Loss Type
[REDACTED]	\$0.00	\$0.00	\$0.00	\$0.00	\$0.00	BI
[REDACTED]	\$0.00	\$1,235.62	\$0.00	\$97.50	\$1,333.12	PD
Total for Claim 10052641	\$0.00	\$1,235.62	\$0.00	\$97.50	\$1,333.12	

Board Of Trustees



State Institutions of Higher Learning

Policy No: 4229654 - 12 (2008)

Claim Number: 10053957

Status: Closed

Report Date: 4/20/2009

Loss Date: 4/16/2009

Accident City: LAKE

Driver Name: [REDACTED]

Accident State: MS

Vehicle Type: Pass Vans

Loss Location: Hwy 16 One mile East of Hwy 25

Accident Description: DIV rear ended DOV

Claimant	Reserve	Paid	Salvage/ Subrogation	Expenses	Incurred	Loss Type
[REDACTED]	\$0.00	\$2,483.00	\$0.00	\$20.00	\$2,503.00	BI
[REDACTED]	\$0.00	\$1,233.50	\$0.00	\$20.00	\$1,253.50	BI
[REDACTED]	\$0.00	\$737.50	\$0.00	\$28.00	\$765.50	BI
[REDACTED]	\$0.00	\$3,515.99	\$0.00	\$144.00	\$3,659.99	PD
Total for Claim 10053957	\$0.00	\$7,969.99	\$0.00	\$212.00	\$8,181.99	

Totals for University of Mississippi - Medical Center

Reserve	Paid	Salvage/ Subrogation	Expenses	Incurred
\$0.00	\$10,109.14	\$0.00	\$309.50	\$10,418.64

Number of Claims: 3

Board Of Trustees



State Institutions of Higher Learning

Policy No: 4229654 - 12 (2008)

University of Southern Mississippi

Claim Number: 10047948

Status: Closed

Report Date: 10/7/2008

Loss Date: 9/12/2008

Accident City: Hattiesburg

Driver Name: [REDACTED]

Accident State: MS

Vehicle Type: Pick Ups

Loss Location: Hillcrest Parking Lot - USM Campus

Accident Description: DIV backed into parked veh

Claimant	Reserve	Paid	Salvage/ Subrogation	Expenses	Incurred	Loss Type
[REDACTED]	\$0.00	\$1,595.18	\$0.00	\$0.00	\$1,595.18	PD
Total for Claim 10047948	\$0.00	\$1,595.18	\$0.00	\$0.00	\$1,595.18	

Claim Number: 10048378

Status: Closed

Report Date: 10/20/2008

Loss Date: 10/15/2008

Accident City: Hattiesburg

Driver Name: [REDACTED]

Accident State: MS

Vehicle Type: Pick Ups

Loss Location: Hardy Street & 34th Avenue

Accident Description: DOV1 Driving thru intersection, DIV continued thru yellow light and hit DOV3

Claimant	Reserve	Paid	Salvage/ Subrogation	Expenses	Incurred	Loss Type
[REDACTED]	\$0.00	\$10,000.00	\$0.00	\$0.00	\$10,000.00	BI
[REDACTED]	\$0.00	\$123,034.63	\$0.00	\$0.00	\$123,034.63	BI
[REDACTED]	\$5,500.00	\$0.00	\$0.00	\$0.00	\$5,500.00	OL
[REDACTED]	\$0.00	\$0.00	\$0.00	\$47.63	\$47.63	PD
[REDACTED]	\$0.00	\$2,500.00	\$0.00	\$198.95	\$2,698.95	PD
[REDACTED]	\$0.00	\$0.00	\$0.00	\$2,051.25	\$2,051.25	BI
[REDACTED]	(\$5,500.00)	\$0.00	\$0.00	\$0.00	(\$5,500.00)	OL
[REDACTED]	\$0.00	\$3,236.30	\$0.00	\$145.20	\$3,381.50	PD
[REDACTED]	\$0.00	\$0.00	\$0.00	\$0.00	\$0.00	BI
[REDACTED]	\$0.00	\$26,965.37	\$0.00	\$47,521.54	\$74,486.91	BI

Board Of Trustees



State Institutions of Higher Learning

Policy No: 4229654 - 12 (2008)

	\$0.00	\$0.00	\$0.00	\$0.00	\$0.00	BI
	\$0.00	\$15,000.00	\$0.00	\$0.00	\$15,000.00	BI
Total for Claim 10048378	\$0.00	\$180,736.30	\$0.00	\$49,964.57	\$230,700.87	

Claim Number: 10050881

Status: Closed

Report Date: 1/12/2009

Loss Date: 1/8/2009

Accident City: Hattiesburg

Driver Name: [REDACTED]

Accident State: MS

Vehicle Type: Pick Ups

Loss Location: USM Pinehaven Apts, parking lot

Accident Description: DIV had a large machine on the back of his truck when he backed up, the machine damaged the trunk of a parked car

Claimant	Reserve	Paid	Salvage/ Subrogation	Expenses	Incurred	Loss Type
[REDACTED]	\$0.00	\$1,640.13	\$0.00	\$105.00	\$1,745.13	PD
Total for Claim 10050881	\$0.00	\$1,640.13	\$0.00	\$105.00	\$1,745.13	

Claim Number: 10052205

Status: Closed

Report Date: 2/20/2009

Loss Date: 1/22/2009

Accident City: Hattiesburg

Driver Name: [REDACTED]

Accident State: MS

Vehicle Type: Pass Vans

Loss Location: Lamar School parking lot

Accident Description: DIV backing out of parking space and hit parked veh

Claimant	Reserve	Paid	Salvage/ Subrogation	Expenses	Incurred	Loss Type
[REDACTED]	\$0.00	\$607.44	\$0.00	\$0.00	\$607.44	PD
Total for Claim 10052205	\$0.00	\$607.44	\$0.00	\$0.00	\$607.44	

Board Of Trustees



State Institutions of Higher Learning

Policy No: 4229654 - 12 (2008)

Claim Number: 10054826

Status: Closed

Report Date: 5/13/2009

Loss Date: 5/10/2009

Accident City: Hattiesburg

Driver Name: [REDACTED]

Accident State: MS

Vehicle Type: Pass Vans

Loss Location: USM

Accident Description: DIV backed into parked OV

Claimant	Reserve	Paid	Salvage/ Subrogation	Expenses	Incurred	Loss Type
[REDACTED]	\$0.00	\$1,314.03	\$0.00	\$105.00	\$1,419.03	PD
Total for Claim 10054826	\$0.00	\$1,314.03	\$0.00	\$105.00	\$1,419.03	

Claim Number: 10055137

Status: Closed

Report Date: 5/21/2009

Loss Date: 5/20/2009

Accident City: Hattiesburg

Driver Name: [REDACTED]

Accident State: MS

Vehicle Type: PPTs

Loss Location: USM Bond Hall Lot, 118 College Dr

Accident Description: DIV and DOV backing up and collided

Claimant	Reserve	Paid	Salvage/ Subrogation	Expenses	Incurred	Loss Type
[REDACTED]	\$0.00	\$0.00	\$0.00	\$0.00	\$0.00	BI
[REDACTED]	\$0.00	\$0.00	\$0.00	\$0.00	\$0.00	PD
Total for Claim 10055137	\$0.00	\$0.00	\$0.00	\$0.00	\$0.00	

Totals for University of Southern Mississippi					
	Reserve	Paid	Salvage/ Subrogation	Expenses	Incurred
	\$0.00	\$185,893.08	\$0.00	\$50,174.57	\$236,067.65

Number of Claims: 6

Board Of Trustees



State Institutions of Higher Learning

Policy No: 4229654 - 12 (2008)

Summary for Mod: 12

Paid: **\$246,132.56**

Reserves: **\$0.00**

Salvage/Subrogation: **\$0.00**

Expenses: **\$52,240.91**

Incurred: **\$298,373.47**

Loss Activity For Policy 4229654

Mod: 11 (2007)

Board Of Trustees



State Institutions of Higher Learning

Policy No: 4229654 - 11 (2007)

Delta State University

Claim Number: 10038241

Status: Closed

Report Date: 1/3/2008

Loss Date: 10/15/2007

Accident City: CLEVELAND

Driver Name: [REDACTED]

Accident State: MS

Vehicle Type: Pick Ups

Loss Location: Near Brumby Castle Girl's Dorm at DSU

Accident Description: DIV rear ended DOV

Claimant	Reserve	Paid	Salvage/ Subrogation	Expenses	Incurred	Loss Type
[REDACTED]	\$0.00	\$1,038.22	\$0.00	\$0.00	\$1,038.22	PD
Total for Claim 10038241	\$0.00	\$1,038.22	\$0.00	\$0.00	\$1,038.22	

Claim Number: 10040097

Status: Closed

Report Date: 2/28/2008

Loss Date: 2/22/2008

Accident City: CLEVELAND

Driver Name: [REDACTED]

Accident State: MS

Vehicle Type: Misc Trucks

Loss Location: 1417 Maple Street

Accident Description: DIV backed up and did not see DOV and hit DOV when they started to back up

Claimant	Reserve	Paid	Salvage/ Subrogation	Expenses	Incurred	Loss Type
[REDACTED]	\$0.00	\$1,950.00	\$0.00	\$336.75	\$2,286.75	PD
Total for Claim 10040097	\$0.00	\$1,950.00	\$0.00	\$336.75	\$2,286.75	

Claim Number: 10040868

Status: Closed

Report Date: 3/26/2008

Loss Date: 3/22/2008

Accident City: Memphis

Driver Name: [REDACTED]

Accident State: TN

Vehicle Type: Busses

Loss Location: I-240 & Perkins Street

Accident Description: DIV was exiting parking lot and sideswiped OV

Claimant	Reserve	Paid	Salvage/ Subrogation	Expenses	Incurred	Loss Type
[REDACTED]						

Board Of Trustees



State Institutions of Higher Learning

Policy No: 4229654 - 11 (2007)

	\$0.00	\$0.00	\$0.00	\$0.00	\$0.00	PD
Total for Claim 10040868	\$0.00	\$0.00	\$0.00	\$0.00	\$0.00	

Totals for Delta State University

Reserve	Paid	Salvage/ Subrogation	Expenses	Incurred
\$0.00	\$2,988.22	\$0.00	\$336.75	\$3,324.97

Number of Claims: 3

Board Of Trustees



State Institutions of Higher Learning

Policy No: 4229654 - 11 (2007)

Jackson State University

Claim Number: 10039641

Status: Closed

Report Date: 2/15/2008

Loss Date: 1/16/2008

Accident City: JACKSON

Driver Name: [REDACTED]

Accident State: MS

Vehicle Type: Rental

Loss Location: Atlanta, GA

Accident Description: DIV in rental hit DOV

Claimant	Reserve	Paid	Salvage/ Subrogation	Expenses	Incurred	Loss Type
[REDACTED]	\$0.00	\$0.00	\$0.00	\$0.00	\$0.00	PD
Total for Claim 10039641	\$0.00	\$0.00	\$0.00	\$0.00	\$0.00	

Claim Number: 10041056

Status: Closed

Report Date: 4/1/2008

Loss Date: 3/28/2008

Accident City: JACKSON

Driver Name: [REDACTED]

Accident State: MS

Vehicle Type: Pick Ups

Loss Location: Cleveland Ave & Morehouse Ave

Accident Description: DIV backed into DOV

Claimant	Reserve	Paid	Salvage/ Subrogation	Expenses	Incurred	Loss Type
[REDACTED]	\$0.00	\$2,714.00	\$0.00	\$237.00	\$2,951.00	PD
Total for Claim 10041056	\$0.00	\$2,714.00	\$0.00	\$237.00	\$2,951.00	

Totals for Jackson State University

Reserve	Paid	Salvage/ Subrogation	Expenses	Incurred
\$0.00	\$2,714.00	\$0.00	\$237.00	\$2,951.00

Number of Claims: 2

Board Of Trustees



State Institutions of Higher Learning

Policy No: 4229654 - 11 (2007)

Mississippi State University

Claim Number: 10034746

Status: Closed

Report Date: 9/4/2007

Loss Date: 8/31/2007

Accident City: Starkville

Driver Name: [REDACTED]

Accident State: MS

Vehicle Type: Pass Vans

Loss Location: Parking lot behind Montgomery Hall MSU C

Accident Description: Accident occurred in parking lot - very few details at this time.

Claimant	Reserve	Paid	Salvage/ Subrogation	Expenses	Incurred	Loss Type
[REDACTED]	\$0.00	\$4,500.00	\$0.00	\$0.00	\$4,500.00	BI
[REDACTED]	\$0.00	\$0.00	\$0.00	\$316.39	\$316.39	PD
[REDACTED]	\$0.00	\$900.00	\$0.00	\$0.00	\$900.00	PD
Total for Claim 10034746	\$0.00	\$5,400.00	\$0.00	\$316.39	\$5,716.39	

Claim Number: 10035530

Status: Closed

Report Date: 9/27/2007

Loss Date: 8/3/2007

Accident City: Starkville

Driver Name: [REDACTED]

Accident State: MS

Vehicle Type: Pick Ups

Loss Location:

Accident Description: I.V. & C.V. were both backing out of parking spaces @ the same time & collided.

Claimant	Reserve	Paid	Salvage/ Subrogation	Expenses	Incurred	Loss Type
[REDACTED]	\$0.00	\$2,276.11	\$0.00	\$0.00	\$2,276.11	PD
Total for Claim 10035530	\$0.00	\$2,276.11	\$0.00	\$0.00	\$2,276.11	

Board Of Trustees



State Institutions of Higher Learning

Policy No: 4229654 - 11 (2007)

Claim Number: 10035780

Status: Closed

Report Date: 10/5/2007

Loss Date: 8/17/2007

Accident City: STARKVILLE

Driver Name: [REDACTED]

Accident State: MS

Vehicle Type: Pick Ups

Loss Location: 801 Blackjack Road

Accident Description: DIV backed into DOV

Claimant	Reserve	Paid	Salvage/ Subrogation	Expenses	Incurred	Loss Type
[REDACTED]	\$750.00	\$0.00	\$0.00	\$0.00	\$750.00	PD
[REDACTED]	(\$750.00)	\$540.35	\$0.00	\$0.00	(\$209.65)	PD
Total for Claim 10035780	\$0.00	\$540.35	\$0.00	\$0.00	\$540.35	

Claim Number: 10036216

Status: Closed

Report Date: 10/19/2007

Loss Date: 10/11/2007

Accident City: Starkville

Driver Name: [REDACTED]

Accident State: MS

Vehicle Type: PPTs

Loss Location: Wallace Circle & Aiken Village

Accident Description: DIV backed into parked veh

Claimant	Reserve	Paid	Salvage/ Subrogation	Expenses	Incurred	Loss Type
[REDACTED]	\$0.00	\$0.00	\$0.00	\$0.00	\$0.00	PD
Total for Claim 10036216	\$0.00	\$0.00	\$0.00	\$0.00	\$0.00	

Claim Number: 10036941

Status: Closed

Report Date: 11/13/2007

Loss Date: 9/11/2007

Accident City: MISSISSIPPI STATE

Driver Name: [REDACTED]

Accident State: MS

Vehicle Type: Truck Tractors

Loss Location: Stone Blvd

Accident Description: DIV rear ended DOV while at red light

Claimant	Reserve	Paid	Salvage/ Subrogation	Expenses	Incurred	Loss Type
[REDACTED]	\$0.00	\$0.00	\$0.00	\$0.00	\$0.00	PD

Board Of Trustees



State Institutions of Higher Learning

Policy No: 4229654 - 11 (2007)

Total for Claim 10036941 \$0.00 \$0.00 \$0.00 \$0.00 \$0.00

Claim Number: 10037062 Status: Closed Report Date: 11/16/2007

Loss Date: 10/9/2007

Accident City: Starkville

Driver Name: [REDACTED]

Accident State: MS

Vehicle Type: PPTs

Loss Location: Wallace Circle/Aiken Village

Accident Description: DIV backed into parked veh

Claimant	Reserve	Paid	Salvage/ Subrogation	Expenses	Incurred	Loss Type
[REDACTED]	\$0.00	\$714.57	\$0.00	\$85.00	\$799.57	PD
Total for Claim 10037062	\$0.00	\$714.57	\$0.00	\$85.00	\$799.57	

Claim Number: 10037693 Status: Closed Report Date: 12/12/2007

Loss Date: 12/11/2007

Accident City: Starkville

Driver Name: [REDACTED]

Accident State: MS

Vehicle Type: Pick Ups

Loss Location: MSU Campus

Accident Description: DIV hit parked veh

Claimant	Reserve	Paid	Salvage/ Subrogation	Expenses	Incurred	Loss Type
[REDACTED]	\$0.00	\$4,579.79	\$0.00	\$85.00	\$4,664.79	PD
Total for Claim 10037693	\$0.00	\$4,579.79	\$0.00	\$85.00	\$4,664.79	

Claim Number: 10040244 Status: Closed Report Date: 3/5/2008

Loss Date: 8/20/2007

Accident City: Starkville

Driver Name: [REDACTED]

Accident State: MS

Vehicle Type: Busses

Loss Location: Tracy Drive

Accident Description: DIV hit man on bicycle

Claimant	Reserve	Paid	Salvage/ Subrogation	Expenses	Incurred	Loss Type
[REDACTED]	\$8,449.00	\$0.00	\$0.00	\$1,648.72	\$10,097.72	BI

Board Of Trustees



State Institutions of Higher Learning

Policy No: 4229654 - 11 (2007)

	\$500.00	\$0.00	\$0.00	\$0.00	\$500.00	PD
	(\$500.00)	\$0.00	\$0.00	\$0.00	(\$500.00)	PD
	(\$8,449.00)	\$0.00	\$0.00	\$1,536.48	(\$6,912.52)	BI
Total for Claim 10040244	\$0.00	\$0.00	\$0.00	\$3,185.20	\$3,185.20	

Claim Number: 10040571

Status: Closed

Report Date: 3/17/2008

Loss Date: 12/13/2007

Accident City: Starkville

Driver Name: [REDACTED]

Accident State: MS

Vehicle Type: Pick Ups

Loss Location: MS State Univ

Accident Description: DIV backed into DOV

Claimant	Reserve	Paid	Salvage/ Subrogation	Expenses	Incurred	Loss Type
[REDACTED]	\$0.00	\$1,485.11	\$0.00	\$85.00	\$1,570.11	PD
Total for Claim 10040571	\$0.00	\$1,485.11	\$0.00	\$85.00	\$1,570.11	

Claim Number: 10041539

Status: Closed

Report Date: 4/11/2008

Loss Date: 3/19/2008

Accident City: Newton

Driver Name: [REDACTED]

Accident State: MS

Vehicle Type: Pick Ups

Loss Location: 51 Coastal Plain Road

Accident Description: DIV backing up and hit parked veh

Claimant	Reserve	Paid	Salvage/ Subrogation	Expenses	Incurred	Loss Type
[REDACTED]	\$0.00	\$1,220.64	\$0.00	\$85.00	\$1,305.64	PD
Total for Claim 10041539	\$0.00	\$1,220.64	\$0.00	\$85.00	\$1,305.64	

Board Of Trustees



State Institutions of Higher Learning

Policy No: 4229654 - 11 (2007)

Claim Number: 10043316

Status: Closed

Report Date: 6/3/2008

Loss Date: 5/21/2008

Accident City: TCHULA

Driver Name: [REDACTED]

Accident State: MS

Vehicle Type: Pick Ups

Loss Location: Not indicated

Accident Description: Clmt states rock came from IV's damaging her veh

Claimant	Reserve	Paid	Salvage/ Subrogation	Expenses	Incurred	Loss Type
[REDACTED]	\$0.00	\$0.00	\$0.00	\$0.00	\$0.00	PD
Total for Claim 10043316	\$0.00	\$0.00	\$0.00	\$0.00	\$0.00	

Claim Number: 10043745

Status: Closed

Report Date: 6/12/2008

Loss Date: 5/15/2008

Accident City: Jackson

Driver Name: [REDACTED]

Accident State: MS

Vehicle Type: Pick Ups

Loss Location: Wire Road

Accident Description: DIV rear ended DOV

Claimant	Reserve	Paid	Salvage/ Subrogation	Expenses	Incurred	Loss Type
[REDACTED]	\$0.00	\$1,079.24	\$0.00	\$95.00	\$1,174.24	PD
Total for Claim 10043745	\$0.00	\$1,079.24	\$0.00	\$95.00	\$1,174.24	

Claim Number: 10044323

Status: Closed

Report Date: 6/30/2008

Loss Date: 6/10/2008

Accident City: Starkville

Driver Name: [REDACTED]

Accident State: MS

Vehicle Type: Misc Trucks

Loss Location: 1611 Meadowlark Drive

Accident Description: DIV backing out of an alley and hit a window A/C Unit

Claimant	Reserve	Paid	Salvage/ Subrogation	Expenses	Incurred	Loss Type
[REDACTED]	\$0.00	\$747.93	\$0.00	\$296.00	\$1,043.93	PD
Total for Claim 10044323	\$0.00	\$747.93	\$0.00	\$296.00	\$1,043.93	

Board Of Trustees



State Institutions of Higher Learning

Policy No: 4229654 - 11 (2007)

Totals for Mississippi State University

Reserve	Paid	Salvage/ Subrogation	Expenses	Incurred
\$0.00	\$18,043.74	\$0.00	\$4,232.59	\$22,276.33

Number of Claims: 13

Board Of Trustees



State Institutions of Higher Learning

Policy No: 4229654 - 11 (2007)

Mississippi University for Women

Claim Number: 10044072

Status: Closed

Report Date: 6/23/2008

Loss Date: 6/17/2008

Accident City: Columbus

Driver Name: [REDACTED]

Accident State: MS

Vehicle Type: Pass Vans

Loss Location: MUW Campus parking lot

Accident Description: DIV hit parked OV

Claimant	Reserve	Paid	Salvage/ Subrogation	Expenses	Incurred	Loss Type
[REDACTED]	\$0.00	\$777.55	\$0.00	\$0.00	\$777.55	PD
Total for Claim 10044072	\$0.00	\$777.55	\$0.00	\$0.00	\$777.55	

Totals for Mississippi University for Women

Reserve	Paid	Salvage/ Subrogation	Expenses	Incurred
\$0.00	\$777.55	\$0.00	\$0.00	\$777.55

Number of Claims: 1

Board Of Trustees



State Institutions of Higher Learning

Policy No: 4229654 - 11 (2007)

Mississippi Valley State

Claim Number: 10036830

Status: Closed

Report Date: 11/8/2007

Loss Date: 10/20/2007

Accident City: ITTA BENA

Driver Name: [REDACTED]

Accident State: MS

Vehicle Type: Busses

Loss Location: MVSU - College Heights

Accident Description: DIV hit DOV

Claimant	Reserve	Paid	Salvage/ Subrogation	Expenses	Incurred	Loss Type
[REDACTED]	\$0.00	\$1,609.38	\$0.00	\$0.00	\$1,609.38	PD
Total for Claim 10036830	\$0.00	\$1,609.38	\$0.00	\$0.00	\$1,609.38	

Claim Number: 10037147

Status: Closed

Report Date: 11/20/2007

Loss Date: 10/11/2007

Accident City: Greenwood

Driver Name: [REDACTED]

Accident State: MS

Vehicle Type: Pick Ups

Loss Location: 901 Sycamore Avenue

Accident Description: DIV hit DOV while backing up

Claimant	Reserve	Paid	Salvage/ Subrogation	Expenses	Incurred	Loss Type
[REDACTED]	\$0.00	\$335.98	\$0.00	\$0.00	\$335.98	PD
Total for Claim 10037147	\$0.00	\$335.98	\$0.00	\$0.00	\$335.98	

Totals for Mississippi Valley State

Reserve	Paid	Salvage/ Subrogation	Expenses	Incurred
\$0.00	\$1,945.36	\$0.00	\$0.00	\$1,945.36

Number of Claims: 2

Board Of Trustees



State Institutions of Higher Learning

Policy No: 4229654 - 11 (2007)

University of Mississippi

Claim Number: 10040083

Status: Closed

Report Date: 2/28/2008

Loss Date: 2/5/2008

Accident City: UNIVERSITY

Driver Name: [REDACTED]

Accident State: MS

Vehicle Type: Pick Ups

Loss Location: Reary Guyton Parking lot and Kappa Alpha

Accident Description: DIV backed into parking space and hit OV

Claimant	Reserve	Paid	Salvage/ Subrogation	Expenses	Incurred	Loss Type
[REDACTED]	\$0.00	\$702.35	\$0.00	\$85.00	\$787.35	PD
Total for Claim 10040083	\$0.00	\$702.35	\$0.00	\$85.00	\$787.35	

Claim Number: 10040085

Status: Closed

Report Date: 2/28/2008

Loss Date: 11/1/2007

Accident City: Batesville

Driver Name: [REDACTED]

Accident State: MS

Vehicle Type: Pass Vans

Loss Location: Hwy 6

Accident Description: DOV driving behind DIV, DIV went off the road and allegedly threw a rock and hit DOV's windshield

Claimant	Reserve	Paid	Salvage/ Subrogation	Expenses	Incurred	Loss Type
[REDACTED]	\$500.00	\$0.00	\$0.00	\$0.00	\$500.00	PD
[REDACTED]	(\$500.00)	\$0.00	\$0.00	\$0.00	(\$500.00)	PD
Total for Claim 10040085	\$0.00	\$0.00	\$0.00	\$0.00	\$0.00	

Board Of Trustees



State Institutions of Higher Learning

Policy No: 4229654 - 11 (2007)

Claim Number: 10040867

Status: Closed

Report Date: 3/26/2008

Loss Date: 3/20/2008

Accident City: Lewisburg

Driver Name: [REDACTED]

Accident State: MS

Vehicle Type: Pass Vans

Loss Location: Craft Road

Accident Description: DIV states DOV1 hit his veh as he was pulling out of as school, DOV1 states DIV hit her. A third veh was involved also

Claimant	Reserve	Paid	Salvage/ Subrogation	Expenses	Incurred	Loss Type
[REDACTED]	\$2,500.00	\$0.00	\$0.00	\$85.00	\$2,585.00	PD
[REDACTED]	(\$2,500.00)	\$762.96	\$0.00	\$0.00	(\$1,737.04)	PD
[REDACTED]	\$8,000.00	\$0.00	\$0.00	\$85.00	\$8,085.00	PD
[REDACTED]	(\$8,000.00)	\$7,250.80	\$0.00	\$0.00	(\$749.20)	PD
Total for Claim 10040867	\$0.00	\$8,013.76	\$0.00	\$170.00	\$8,183.76	

Claim Number: 10043743

Status: Closed

Report Date: 6/12/2008

Loss Date: 5/29/2008

Accident City: Oxford

Driver Name: [REDACTED]

Accident State: MS

Vehicle Type: Pick Ups

Loss Location: Molly Barr Road

Accident Description: DIV rear ended DOV

Claimant	Reserve	Paid	Salvage/ Subrogation	Expenses	Incurred	Loss Type
[REDACTED]	\$2,073.89	\$1,926.11	\$0.00	\$0.00	\$4,000.00	PD
[REDACTED]	(\$2,073.89)	\$2,086.39	\$0.00	\$160.50	\$173.00	PD
Total for Claim 10043743	\$0.00	\$4,012.50	\$0.00	\$160.50	\$4,173.00	

Totals for University of Mississippi						
	Reserve	Paid	Salvage/ Subrogation	Expenses	Incurred	
	\$0.00	\$12,728.61	\$0.00	\$415.50	\$13,144.11	
Number of Claims: 4						

Board Of Trustees



State Institutions of Higher Learning

Policy No: 4229654 - 11 (2007)

University of Mississippi - Medical Center

Claim Number: 10036266

Status: Closed

Report Date: 10/22/2007

Loss Date: 10/2/2007

Accident City: Jackson

Driver Name: [REDACTED]

Accident State: MS

Vehicle Type: Pass Vans

Loss Location: Credit Union Parking Lot

Accident Description: DIV back into DOV

Claimant	Reserve	Paid	Salvage/ Subrogation	Expenses	Incurred	Loss Type
[REDACTED]	\$2,500.00	\$0.00	\$0.00	\$0.00	\$2,500.00	PD
[REDACTED]	(\$2,500.00)	\$0.00	\$0.00	\$0.00	(\$2,500.00)	PD
Total for Claim 10036266	\$0.00	\$0.00	\$0.00	\$0.00	\$0.00	

Claim Number: 10038641

Status: Closed

Report Date: 1/17/2008

Loss Date: 11/9/2007

Accident City: SALLIS

Driver Name: [REDACTED]

Accident State: MS

Vehicle Type: Busses

Loss Location: Campus of Long Creek Elementary School

Accident Description: DIV hit and knocked down the gutter and downspout outside the gym

Claimant	Reserve	Paid	Salvage/ Subrogation	Expenses	Incurred	Loss Type
[REDACTED]	\$0.00	\$1,560.19	\$0.00	\$0.00	\$1,560.19	PD
Total for Claim 10038641	\$0.00	\$1,560.19	\$0.00	\$0.00	\$1,560.19	

Board Of Trustees



State Institutions of Higher Learning

Policy No: 4229654 - 11 (2007)

Claim Number: 10039861

Status: Closed

Report Date: 2/21/2008

Loss Date: 2/7/2008

Accident City: Jackson

Driver Name: [REDACTED]

Accident State: MS

Vehicle Type: Pick Ups

Loss Location: Campus of UMMC @ the Motor Pool

Accident Description: Employee of insd backed up and hit the rear of OV

Claimant	Reserve	Paid	Salvage/ Subrogation	Expenses	Incurred	Loss Type
[REDACTED]	(\$1,596.58)	\$1,030.73	\$0.00	\$0.00	(\$565.85)	PD
[REDACTED]	\$1,596.58	\$2,403.42	\$0.00	\$85.00	\$4,085.00	PD
Total for Claim 10039861	\$0.00	\$3,434.15	\$0.00	\$85.00	\$3,519.15	

Claim Number: 10040572

Status: Closed

Report Date: 3/17/2008

Loss Date: 3/14/2008

Accident City: Hattiesburg

Driver Name: [REDACTED]

Accident State: MS

Vehicle Type: Pass Vans

Loss Location: Golden Eagle @ West 4th Street

Accident Description: DIV backed into DOV

Claimant	Reserve	Paid	Salvage/ Subrogation	Expenses	Incurred	Loss Type
[REDACTED]	\$0.00	\$3,289.04	\$0.00	\$85.00	\$3,374.04	PD
Total for Claim 10040572	\$0.00	\$3,289.04	\$0.00	\$85.00	\$3,374.04	

Claim Number: 10044325

Status: Closed

Report Date: 6/30/2008

Loss Date: 6/17/2008

Accident City: Jackson

Driver Name: [REDACTED]

Accident State: MS

Vehicle Type: Misc Trucks

Loss Location: University Campus

Accident Description: DIV exiting parking spzce and hit rear side bumper of OV

Claimant	Reserve	Paid	Salvage/ Subrogation	Expenses	Incurred	Loss Type
[REDACTED]	\$696.61	\$1,303.39	\$0.00	\$90.00	\$2,090.00	PD

Board Of Trustees



State Institutions of Higher Learning

Policy No: 4229654 - 11 (2007)

		(\$696.61)	\$0.00	\$0.00	\$0.00	(\$696.61)	PD
Total for Claim 10044325		\$0.00	\$1,303.39	\$0.00	\$90.00	\$1,393.39	

Totals for University of Mississippi - Medical Center

Reserve	Paid	Salvage/ Subrogation	Expenses	Incurred
\$0.00	\$9,586.77	\$0.00	\$260.00	\$9,846.77

Number of Claims: 5

Board Of Trustees



State Institutions of Higher Learning

Policy No: 4229654 - 11 (2007)

University of Southern Mississippi

Claim Number: 10032989

Status: Closed

Report Date: 7/11/2007

Loss Date: 7/3/2007

Accident City: Hattiesburg

Driver Name: [REDACTED]

Accident State: MS

Vehicle Type: Pick Ups

Loss Location: Physical Plant Parking Lot

Accident Description: I.V. backed into C.V. in parking lot.

Claimant	Reserve	Paid	Salvage/ Subrogation	Expenses	Incurred	Loss Type
[REDACTED]	\$0.00	\$1,026.11	\$0.00	\$0.00	\$1,026.11	PD
Total for Claim 10032989	\$0.00	\$1,026.11	\$0.00	\$0.00	\$1,026.11	

Claim Number: 10033800

Status: Closed

Report Date: 8/6/2007

Loss Date: 7/30/2007

Accident City: McComb

Driver Name: [REDACTED]

Accident State: MS

Vehicle Type: PPTs

Loss Location: Pike Center

Accident Description: I.V. & C.V. collided in parking lot.

Claimant	Reserve	Paid	Salvage/ Subrogation	Expenses	Incurred	Loss Type
[REDACTED]	\$0.00	\$0.00	\$0.00	\$0.00	\$0.00	PD
Total for Claim 10033800	\$0.00	\$0.00	\$0.00	\$0.00	\$0.00	

Claim Number: 10036328

Status: Closed

Report Date: 10/24/2007

Loss Date: 9/7/2007

Accident City: Hattiesburg

Driver Name: [REDACTED]

Accident State: MS

Vehicle Type: PPTs

Loss Location: 3710 West 4th Street

Accident Description: DIV backed into DOV

Claimant	Reserve	Paid	Salvage/ Subrogation	Expenses	Incurred	Loss Type
[REDACTED]	\$0.00	\$1,805.66	\$0.00	\$85.00	\$1,890.66	PD

Board Of Trustees



State Institutions of Higher Learning

Policy No: 4229654 - 11 (2007)

Total for Claim 10036328 \$0.00 \$1,805.66 \$0.00 \$85.00 \$1,890.66

Claim Number: 10036837 Status: Closed Report Date: 11/9/2007

Loss Date: 10/23/2007 Accident City: Hattiesburg
 Driver Name: [REDACTED] Accident State: MS
 Vehicle Type: PPTs Loss Location: Univ of Southern MS/Band Hall P/L

Accident Description: DIV hit OV in parking lot

Claimant	Reserve	Paid	Salvage/ Subrogation	Expenses	Incurred	Loss Type
[REDACTED]	\$0.00	\$0.00	\$0.00	\$0.00	\$0.00	PD
Total for Claim 10036837	\$0.00	\$0.00	\$0.00	\$0.00	\$0.00	

Claim Number: 10037063 Status: Closed Report Date: 11/16/2007

Loss Date: 10/11/2007 Accident City: Hattiesburg
 Driver Name: [REDACTED] Accident State: MS
 Vehicle Type: PPTs Loss Location: Band Hall parking lot

Accident Description: DIV hit DOV in parking lot

Claimant	Reserve	Paid	Salvage/ Subrogation	Expenses	Incurred	Loss Type
[REDACTED]	\$454.57	\$2,545.43	\$0.00	\$85.00	\$3,085.00	PD
[REDACTED]	(\$454.57)	\$269.63	\$0.00	\$0.00	(\$184.94)	PD
Total for Claim 10037063	\$0.00	\$2,815.06	\$0.00	\$85.00	\$2,900.06	

Claim Number: 10037628 Status: Closed Report Date: 12/10/2007

Loss Date: 10/4/2007 Accident City: Hattiesburg
 Driver Name: [REDACTED] Accident State: MS
 Vehicle Type: Pick Ups Loss Location: USM Campus, Golden Eagle Avenue

Accident Description: DIV hit student on bicycle

Claimant	Reserve	Paid	Salvage/ Subrogation	Expenses	Incurred	Loss Type

Board Of Trustees



State Institutions of Higher Learning

Policy No: 4229654 - 11 (2007)

	\$0.00	\$0.00	\$0.00	\$0.00	\$0.00	BI
Total for Claim 10037628	\$0.00	\$0.00	\$0.00	\$0.00	\$0.00	

Claim Number: 10037632 **Status: Closed** **Report Date: 12/10/2007**

Loss Date: 10/22/2007 Accident City: Hattiesburg
 Driver Name: [REDACTED] Accident State: MS
 Vehicle Type: Pick Ups Loss Location: Hardy Street & Turtle Creek Crossing

Accident Description: DIV rear ended DOV

Claimant	Reserve	Paid	Salvage/ Subrogation	Expenses	Incurred	Loss Type
[REDACTED]	\$0.00	\$2,606.68	\$0.00	\$0.00	\$2,606.68	PD
Total for Claim 10037632	\$0.00	\$2,606.68	\$0.00	\$0.00	\$2,606.68	

Claim Number: 10038491 **Status: Closed** **Report Date: 1/11/2008**

Loss Date: 12/13/2007 Accident City: HATTIESBURG
 Driver Name: [REDACTED] Accident State: MS
 Vehicle Type: Pick Ups Loss Location: USM Elam Arms Parking Lot

Accident Description: DIV hit parked veh

Claimant	Reserve	Paid	Salvage/ Subrogation	Expenses	Incurred	Loss Type
[REDACTED]	\$0.00	\$860.89	\$0.00	\$0.00	\$860.89	PD
Total for Claim 10038491	\$0.00	\$860.89	\$0.00	\$0.00	\$860.89	

Claim Number: 10041542 **Status: Closed** **Report Date: 4/11/2008**

Loss Date: 3/20/2008 Accident City: Hattiesburg
 Driver Name: [REDACTED] Accident State: MS
 Vehicle Type: Pass Vans Loss Location: Smalling Drive

Accident Description: DIV hit OV while turning into a parking spot

Claimant	Reserve	Paid	Salvage/ Subrogation	Expenses	Incurred	Loss Type

Board Of Trustees



State Institutions of Higher Learning

Policy No: 4229654 - 11 (2007)

	\$0.00	\$877.88	\$0.00	\$0.00	\$877.88	PD
Total for Claim 10041542	\$0.00	\$877.88	\$0.00	\$0.00	\$877.88	

Claim Number: 10041814 **Status: Closed** **Report Date: 4/21/2008**

Loss Date: 4/16/2008 Accident City: HATTIESBURG
 Driver Name: [REDACTED] Accident State: MS
 Vehicle Type: Pick Ups Loss Location: West 4th Street & Golden Eagle

Accident Description: DIV and DOV collid at intersection

Claimant	Reserve	Paid	Salvage/ Subrogation	Expenses	Incurred	Loss Type
[REDACTED]	\$0.00	\$1,057.99	\$0.00	\$180.00	\$1,237.99	PD
Total for Claim 10041814	\$0.00	\$1,057.99	\$0.00	\$180.00	\$1,237.99	

Claim Number: 10042870 **Status: Closed** **Report Date: 5/19/2008**

Loss Date: 5/13/2008 Accident City: Hattiesburg
 Driver Name: [REDACTED] Accident State: MS
 Vehicle Type: Pick Ups Loss Location: Mobile Sreet @ 2nd Avenue

Accident Description: DIV hit DOV at traffic light

Claimant	Reserve	Paid	Salvage/ Subrogation	Expenses	Incurred	Loss Type
[REDACTED]	\$0.00	\$2,350.29	\$0.00	\$0.00	\$2,350.29	PD
[REDACTED]	\$0.00	\$0.00	\$0.00	\$155.00	\$155.00	TX
Total for Claim 10042870	\$0.00	\$2,350.29	\$0.00	\$155.00	\$2,505.29	

Board Of Trustees



State Institutions of Higher Learning

Policy No: 4229654 - 11 (2007)

Claim Number: 10043075

Status: Closed

Report Date: 5/23/2008

Loss Date: 5/15/2008

Accident City: CAMP SHELBY

Driver Name: [REDACTED]

Accident State: MS

Vehicle Type: Pick Ups

Loss Location: Bldg 1813 Lee Avenue

Accident Description: IV hit OV while pulling out of parking space

Claimant	Reserve	Paid	Salvage/ Subrogation	Expenses	Incurred	Loss Type
[REDACTED]	\$0.00	\$592.67	\$0.00	\$0.00	\$592.67	PD
Total for Claim 10043075	\$0.00	\$592.67	\$0.00	\$0.00	\$592.67	

Claim Number: 10043636

Status: Closed

Report Date: 6/11/2008

Loss Date: 6/4/2008

Accident City: Hattiesburg

Driver Name: [REDACTED]

Accident State: MS

Vehicle Type: Misc Trucks

Loss Location: East Memorial Drive

Accident Description: DIV backing his truck and hit a parked veh

Claimant	Reserve	Paid	Salvage/ Subrogation	Expenses	Incurred	Loss Type
[REDACTED]	\$0.00	\$1,699.80	\$0.00	\$0.00	\$1,699.80	PD
Total for Claim 10043636	\$0.00	\$1,699.80	\$0.00	\$0.00	\$1,699.80	

Claim Number: 10044781

Status: Closed

Report Date: 7/15/2008

Loss Date: 6/19/2008

Accident City: JACKSON

Driver Name: [REDACTED]

Accident State: MS

Vehicle Type: Pick Ups

Loss Location:

Accident Description: OV rear ended IV

Claimant	Reserve	Paid	Salvage/ Subrogation	Expenses	Incurred	Loss Type
[REDACTED]	\$0.00	\$0.00	\$0.00	\$0.00	\$0.00	PD
Total for Claim 10044781	\$0.00	\$0.00	\$0.00	\$0.00	\$0.00	

Board Of Trustees



State Institutions of Higher Learning

Policy No: 4229654 - 11 (2007)

Totals for University of Southern Mississippi

Reserve	Paid	Salvage/ Subrogation	Expenses	Incurred
\$0.00	\$15,693.03	\$0.00	\$505.00	\$16,198.03

Number of Claims: 14

Board Of Trustees



State Institutions of Higher Learning

Policy No: 4229654 - 11 (2007)

Summary for Mod: 11

Paid: **\$64,477.28**

Reserves: **\$0.00**

Salvage/Subrogation: **\$0.00**

Expenses: **\$5,986.84**

Incurred: **\$70,464.12**

Loss Activity For Policy 4229654

Mod: 10 (2006)

Board Of Trustees



State Institutions of Higher Learning

Policy No: 4229654 - 10 (2006)

Alcorn State University

Claim Number: 10027091

Status: Closed

Report Date: 12/15/2006

Loss Date: 12/7/2006

Accident City: ALCORN STATE

Driver Name: [REDACTED]

Accident State: MS

Vehicle Type: Pick Ups

Loss Location: 1000 ASU Dr.--Walter Washington Lot

Accident Description: I.V. attempted to pull C.V. out of a hole in the parking lot causing damages to C.V.

Claimant	Reserve	Paid	Salvage/ Subrogation	Expenses	Incurred	Loss Type
[REDACTED]	\$0.00	\$1,658.93	\$0.00	\$175.00	\$1,833.93	PD
[REDACTED]	\$0.00	\$993.41	\$0.00	\$135.00	\$1,128.41	PD
Total for Claim 10027091	\$0.00	\$2,652.34	\$0.00	\$310.00	\$2,962.34	

Claim Number: 10028264

Status: Closed

Report Date: 2/5/2007

Loss Date: 11/4/2006

Accident City: Lafayette

Driver Name: [REDACTED]

Accident State: MS

Vehicle Type: Pass Vans

Loss Location: N. University @ Hollywood

Accident Description: I.V. struck C.V. @ intersection.

Claimant	Reserve	Paid	Salvage/ Subrogation	Expenses	Incurred	Loss Type
[REDACTED]	\$2,500.00	\$0.00	\$0.00	\$0.00	\$2,500.00	PD
[REDACTED]	(\$2,500.00)	\$19,527.20	\$0.00	\$0.00	\$17,027.20	PD
Total for Claim 10028264	\$0.00	\$19,527.20	\$0.00	\$0.00	\$19,527.20	

Board Of Trustees



State Institutions of Higher Learning

Policy No: 4229654 - 10 (2006)

Claim Number: 10028815

Status: Closed

Report Date: 2/22/2007

Loss Date: 1/31/2007

Accident City: ALCORN STATE

Driver Name: [REDACTED]

Accident State: MS

Vehicle Type: Pick Ups

Loss Location: Research residential drive

Accident Description: IV backed up and hit OV.

Claimant	Reserve	Paid	Salvage/ Subrogation	Expenses	Incurred	Loss Type
[REDACTED]	\$0.00	\$349.85	\$0.00	\$0.00	\$349.85	PD
Total for Claim 10028815	\$0.00	\$349.85	\$0.00	\$0.00	\$349.85	

Totals for Alcorn State University						
	Reserve	Paid	Salvage/ Subrogation	Expenses	Incurred	
	\$0.00	\$22,529.39	\$0.00	\$310.00	\$22,839.39	
Number of Claims: 3						

Board Of Trustees



State Institutions of Higher Learning

Policy No: 4229654 - 10 (2006)

Delta State University

Claim Number: 10023347

Status: Closed

Report Date: 8/7/2006

Loss Date: 8/1/2006

Accident City: CLEVELAND

Driver Name: [REDACTED]

Accident State: MS

Vehicle Type: Misc Trucks

Loss Location: Loc#002-DSU

Accident Description: Dump gate on I.V. had come open and swung out & damaged C.V.

Claimant	Reserve	Paid	Salvage/ Subrogation	Expenses	Incurred	Loss Type
[REDACTED]	\$0.00	\$2,353.71	\$0.00	\$0.00	\$2,353.71	PD
Total for Claim 10023347	\$0.00	\$2,353.71	\$0.00	\$0.00	\$2,353.71	

Claim Number: 10027735

Status: Closed

Report Date: 1/15/2007

Loss Date: 12/12/2006

Accident City: Kissimmee

Driver Name: [REDACTED]

Accident State: FL

Vehicle Type: Mini Vans

Loss Location: The Oaks Blvd

Accident Description: Ins. driving rental car & had an accident in it causing damages to the rental vehicle & C.V.

Claimant	Reserve	Paid	Salvage/ Subrogation	Expenses	Incurred	Loss Type
[REDACTED]	(\$2,500.00)	\$4,698.27	\$0.00	\$0.00	\$2,198.27	PD
[REDACTED]	\$2,500.00	\$0.00	\$0.00	\$112.50	\$2,612.50	PD
Total for Claim 10027735	\$0.00	\$4,698.27	\$0.00	\$112.50	\$4,810.77	

Board Of Trustees



State Institutions of Higher Learning

Policy No: 4229654 - 10 (2006)

Claim Number: 10032660

Status: Closed

Report Date: 6/28/2007

Loss Date: 6/14/2007

Accident City: Cleveland

Driver Name: [REDACTED]

Accident State: MS

Vehicle Type: Pick Ups

Loss Location:

Accident Description: I.V. backed into C.V.

Claimant	Reserve	Paid	Salvage/ Subrogation	Expenses	Incurred	Loss Type
[REDACTED]	\$0.00	\$0.00	\$0.00	\$0.00	\$0.00	PD
[REDACTED]	\$0.00	\$738.98	\$0.00	\$0.00	\$738.98	PD
Total for Claim 10032660	\$0.00	\$738.98	\$0.00	\$0.00	\$738.98	

Totals for Delta State University

Reserve	Paid	Salvage/ Subrogation	Expenses	Incurred
\$0.00	\$7,790.96	\$0.00	\$112.50	\$7,903.46

Number of Claims: 3

Board Of Trustees



State Institutions of Higher Learning

Policy No: 4229654 - 10 (2006)

Gulf Coast Research

Claim Number: 10026954

Status: Closed

Report Date: 12/12/2006

Loss Date: 12/11/2006

Accident City: OCEAN SPRINGS

Driver Name: [REDACTED]

Accident State: MS

Vehicle Type: Pass Vans

Loss Location: Highway 609

Accident Description: IV in center lane turning, vehicles collided. Not sure who's at fault.
CV driver taken to the hospital.

Claimant	Reserve	Paid	Salvage/ Subrogation	Expenses	Incurred	Loss Type
[REDACTED]	\$0.00	\$400.50	\$0.00	\$0.00	\$400.50	BI
[REDACTED]	\$0.00	\$1,184.37	\$0.00	\$346.51	\$1,530.88	PD
Total for Claim 10026954	\$0.00	\$1,584.87	\$0.00	\$346.51	\$1,931.38	

Claim Number: 10028006

Status: Closed

Report Date: 1/25/2007

Loss Date: 1/17/2007

Accident City: Ocean Springs

Driver Name: [REDACTED]

Accident State: MS

Vehicle Type: Pass Vans

Loss Location: 703 Beach

Accident Description: I.V. backed into C.V.

Claimant	Reserve	Paid	Salvage/ Subrogation	Expenses	Incurred	Loss Type
[REDACTED]	\$0.00	\$770.56	\$0.00	\$0.00	\$770.56	PD
Total for Claim 10028006	\$0.00	\$770.56	\$0.00	\$0.00	\$770.56	

Board Of Trustees



State Institutions of Higher Learning

Policy No: 4229654 - 10 (2006)

Claim Number: 10028809

Status: Closed

Report Date: 2/22/2007

Loss Date: 2/5/2007

Accident City: Gautier

Driver Name: [REDACTED]

Accident State: MS

Vehicle Type: Mini Vans

Loss Location: Hwy 90

Accident Description: I.V. f.t.y.r.o.w. to C.V. Collision knocked C.V. into another vehicle.

Claimant	Reserve	Paid	Salvage/ Subrogation	Expenses	Incurred	Loss Type
[REDACTED]	\$0.00	\$243.41	\$0.00	\$0.00	\$243.41	BI
[REDACTED]	\$0.00	\$8,460.00	\$0.00	\$0.00	\$8,460.00	PD
[REDACTED]	\$0.00	\$6,075.30	(\$332.25)	\$231.71	\$5,974.76	PD
[REDACTED]	\$0.00	\$13,000.00	\$0.00	\$0.00	\$13,000.00	BI
Total for Claim 10028809	\$0.00	\$27,778.71	(\$332.25)	\$231.71	\$27,678.17	

Claim Number: 10029204

Status: Closed

Report Date: 3/7/2007

Loss Date: 2/22/2007

Accident City: Ocean Springs

Driver Name: [REDACTED]

Accident State: MS

Vehicle Type: Pick Ups

Loss Location: General Pershing @ Government St.

Accident Description: I.V. attempted left turn in front of oncoming C.V.

Claimant	Reserve	Paid	Salvage/ Subrogation	Expenses	Incurred	Loss Type
[REDACTED]	\$0.00	\$2,742.99	\$0.00	\$147.00	\$2,889.99	PD
Total for Claim 10029204	\$0.00	\$2,742.99	\$0.00	\$147.00	\$2,889.99	

Totals for Gulf Coast Research

Reserve	Paid	Salvage/ Subrogation	Expenses	Incurred
\$0.00	\$32,877.13	(\$332.25)	\$725.22	\$33,270.10

Number of Claims: 4

Board Of Trustees



State Institutions of Higher Learning

Policy No: 4229654 - 10 (2006)

Hired/Non-Owned

Claim Number: 10022671

Status: Closed

Report Date: 7/14/2006

Loss Date: 7/8/2006

Accident City: STARKVILLE

Driver Name: [REDACTED]

Accident State: MS

Vehicle Type: Hired/Nonowned

Loss Location: 004

Accident Description: insd driver struck a parked are while trying to pull into a parking spot

Claimant	Reserve	Paid	Salvage/ Subrogation	Expenses	Incurred	Loss Type
[REDACTED]	\$0.00	\$1,818.41	\$0.00	\$135.00	\$1,953.41	PD
Total for Claim 10022671	\$0.00	\$1,818.41	\$0.00	\$135.00	\$1,953.41	

Totals for Hired/Non-Owned

Reserve	Paid	Salvage/ Subrogation	Expenses	Incurred
\$0.00	\$1,818.41	\$0.00	\$135.00	\$1,953.41

Number of Claims: 1

Board Of Trustees



State Institutions of Higher Learning

Policy No: 4229654 - 10 (2006)

Jackson State University

Claim Number: 10022809

Status: Closed

Report Date: 7/20/2006

Loss Date: 7/8/2006

Accident City: New Orleans

Driver Name: [REDACTED]

Accident State: LA

Vehicle Type: Pass Vans

Loss Location: Independence @ North Claiborne Ave.

Accident Description: I.V. attempted to change lanes & made contact with C.V.

Claimant	Reserve	Paid	Salvage/ Subrogation	Expenses	Incurred	Loss Type
[REDACTED]	\$0.00	\$2,764.40	\$0.00	\$0.00	\$2,764.40	CL
[REDACTED]	\$0.00	\$661.04	\$0.00	\$75.00	\$736.04	CL
[REDACTED]	\$2,500.00	\$0.00	\$0.00	\$0.00	\$2,500.00	PD
[REDACTED]	(\$2,500.00)	\$2,446.60	\$0.00	\$86.00	\$32.60	PD
Total for Claim 10022809	\$0.00	\$5,872.04	\$0.00	\$161.00	\$6,033.04	

Claim Number: 10028331

Status: Closed

Report Date: 2/6/2007

Loss Date: 12/19/2006

Accident City: Jackson

Driver Name: [REDACTED]

Accident State: MS

Vehicle Type: Pick Ups

Loss Location: Walter Payton Dr.

Accident Description: I.V. struck C.V.

Claimant	Reserve	Paid	Salvage/ Subrogation	Expenses	Incurred	Loss Type
[REDACTED]	\$0.00	\$933.40	\$0.00	\$0.00	\$933.40	PD
Total for Claim 10028331	\$0.00	\$933.40	\$0.00	\$0.00	\$933.40	

Board Of Trustees



State Institutions of Higher Learning

Policy No: 4229654 - 10 (2006)

Claim Number: 10029675

Status: Closed

Report Date: 3/23/2007

Loss Date: 2/24/2007

Accident City: Greenwood

Driver Name: [REDACTED]

Accident State: MS

Vehicle Type: Busses

Loss Location: Viola B. Sanders Dr @ Frontage Rd

Accident Description: I.V. failed to yield R.O.W. & struck C.V. Cmt. is represented by an atty. Letter of rep. & police report attached. Ins. driver alleges they had already pulle

Claimant	Reserve	Paid	Salvage/ Subrogation	Expenses	Incurred	Loss Type
[REDACTED]	\$0.00	\$1,750.00	\$0.00	\$0.00	\$1,750.00	BI
[REDACTED]	\$0.00	\$10,000.00	\$0.00	\$0.00	\$10,000.00	BI
[REDACTED]	\$0.00	\$1,580.23	\$0.00	\$110.00	\$1,690.23	PD
[REDACTED]	\$0.00	\$1,750.00	\$0.00	\$0.00	\$1,750.00	BI
Total for Claim 10029675	\$0.00	\$15,080.23	\$0.00	\$110.00	\$15,190.23	

Claim Number: 10030255

Status: Closed

Report Date: 4/12/2007

Loss Date: 4/2/2007

Accident City: Jackson

Driver Name: [REDACTED]

Accident State: MS

Vehicle Type: PPTs

Loss Location: JR Lynch @ Bob Carpenter Dr.

Accident Description: Ins. pulled away from a parking space (parallel parked) and struck the side of a passing C.V.

Claimant	Reserve	Paid	Salvage/ Subrogation	Expenses	Incurred	Loss Type
[REDACTED]	\$0.00	\$2,230.19	\$0.00	\$105.00	\$2,335.19	PD
Total for Claim 10030255	\$0.00	\$2,230.19	\$0.00	\$105.00	\$2,335.19	

Board Of Trustees



State Institutions of Higher Learning

Policy No: 4229654 - 10 (2006)

Claim Number: 10030282 Status: Closed Report Date: 4/12/2007

Loss Date: 4/3/2007 Accident City: Jackson
 Driver Name: [REDACTED] Accident State: MS
 Vehicle Type: PPTs Loss Location: Parkway @ Printess St.

Accident Description: I.V. & C.V. collided @ round-about

Claimant	Reserve	Paid	Salvage/ Subrogation	Expenses	Incurred	Loss Type
[REDACTED]	\$0.00	\$0.00	\$0.00	\$266.22	\$266.22	PD
Total for Claim 10030282	\$0.00	\$0.00	\$0.00	\$266.22	\$266.22	

Claim Number: 10032946 Status: Closed Report Date: 7/11/2007

Loss Date: 6/26/2007 Accident City: Jackson State University
 Driver Name: [REDACTED] Accident State: MS
 Vehicle Type: PPTs Loss Location: 1400 JR Lynch St.

Accident Description: I.V. rear-ended C.V.

Claimant	Reserve	Paid	Salvage/ Subrogation	Expenses	Incurred	Loss Type
[REDACTED]	\$0.00	\$1,329.95	\$0.00	\$105.00	\$1,434.95	PD
Total for Claim 10032946	\$0.00	\$1,329.95	\$0.00	\$105.00	\$1,434.95	

Totals for Jackson State University

Reserve	Paid	Salvage/ Subrogation	Expenses	Incurred
\$0.00	\$25,445.81	\$0.00	\$747.22	\$26,193.03

Number of Claims: 6

Board Of Trustees



State Institutions of Higher Learning

Policy No: 4229654 - 10 (2006)

Mississippi State University

Claim Number: 10022544

Status: Closed

Report Date: 7/11/2006

Loss Date: 7/5/2006

Accident City: STARKVILLE

Driver Name: [REDACTED]

Accident State: MS

Vehicle Type: PPTs

Loss Location: MSU campus

Accident Description: insd turned in front of clmt

Claimant	Reserve	Paid	Salvage/ Subrogation	Expenses	Incurred	Loss Type
[REDACTED]	\$2,500.00	\$0.00	\$0.00	\$0.00	\$2,500.00	PD
[REDACTED]	(\$2,500.00)	\$3,501.20	\$0.00	\$693.71	\$1,694.91	PD
Total for Claim 10022544	\$0.00	\$3,501.20	\$0.00	\$693.71	\$4,194.91	

Claim Number: 10025328

Status: Closed

Report Date: 10/11/2006

Loss Date: 9/28/2006

Accident City: WEST POINT

Driver Name: [REDACTED]

Accident State: MS

Vehicle Type: Truck Tractors

Loss Location: Hwy 45

Accident Description: Cmt. alleges that a clod of dirt containing rocks came off Ins. trailer & struck C.V. w/s causing damages to it.

Claimant	Reserve	Paid	Salvage/ Subrogation	Expenses	Incurred	Loss Type
[REDACTED]	\$0.00	\$0.00	\$0.00	\$0.00	\$0.00	PD
Total for Claim 10025328	\$0.00	\$0.00	\$0.00	\$0.00	\$0.00	

Board Of Trustees



State Institutions of Higher Learning

Policy No: 4229654 - 10 (2006)

Claim Number: 10027134

Status: Closed

Report Date: 12/19/2006

Loss Date: 11/28/2006

Accident City: MISSISSIPPI STATE UNIVERSITY

Driver Name: [REDACTED]

Accident State: MS

Vehicle Type: Pick Ups

Loss Location: Not Available

Accident Description: I.V. hit C.V. in parking lot.

Claimant	Reserve	Paid	Salvage/ Subrogation	Expenses	Incurred	Loss Type
[REDACTED]	\$0.00	\$701.92	\$0.00	\$0.00	\$701.92	PD
Total for Claim 10027134	\$0.00	\$701.92	\$0.00	\$0.00	\$701.92	

Claim Number: 10027206

Status: Closed

Report Date: 12/20/2006

Loss Date: 12/5/2006

Accident City: Starkville

Driver Name: [REDACTED]

Accident State: MS

Vehicle Type: Pick Ups

Loss Location: Hwy 12 @ Starkville Crossing

Accident Description: I.V. & C.V. collided @ intersection--both claim they had red light.

Claimant	Reserve	Paid	Salvage/ Subrogation	Expenses	Incurred	Loss Type
[REDACTED]	\$2,500.00	\$0.00	\$0.00	\$0.00	\$2,500.00	PD
[REDACTED]	(\$2,500.00)	\$0.00	\$0.00	\$100.00	(\$2,400.00)	PD
[REDACTED]	\$8,449.00	\$0.00	\$0.00	\$0.00	\$8,449.00	BI
[REDACTED]	(\$8,449.00)	\$0.00	\$0.00	\$0.00	(\$8,449.00)	BI
Total for Claim 10027206	\$0.00	\$0.00	\$0.00	\$100.00	\$100.00	

Board Of Trustees



State Institutions of Higher Learning

Policy No: 4229654 - 10 (2006)

Claim Number: 10027549

Status: Closed

Report Date: 1/8/2007

Loss Date: 12/19/2006

Accident City: Jackson

Driver Name: [REDACTED]

Accident State: MS

Vehicle Type: Pick Ups

Loss Location: I-20

Accident Description: I.V. had tire blow out & thir hit C.V. causing damages.

Claimant	Reserve	Paid	Salvage/ Subrogation	Expenses	Incurred	Loss Type
[REDACTED]	\$0.00	\$160.56	\$0.00	\$0.00	\$160.56	PD
Total for Claim 10027549	\$0.00	\$160.56	\$0.00	\$0.00	\$160.56	

Claim Number: 10028833

Status: Closed

Report Date: 2/23/2007

Loss Date: 2/6/2007

Accident City: MS STATE UNIV

Driver Name: [REDACTED]

Accident State: MS

Vehicle Type: Pick Ups

Loss Location: Montgomery Hall @ Tracy Ave.

Accident Description: Ins. driver did not see C.V. behind them and backed into them.

Claimant	Reserve	Paid	Salvage/ Subrogation	Expenses	Incurred	Loss Type
[REDACTED]	\$0.00	\$1,860.73	\$0.00	\$85.00	\$1,945.73	PD
Total for Claim 10028833	\$0.00	\$1,860.73	\$0.00	\$85.00	\$1,945.73	

Claim Number: 10028834

Status: Closed

Report Date: 2/23/2007

Loss Date: 2/13/2007

Accident City: Greenville

Driver Name: [REDACTED]

Accident State: MS

Vehicle Type: Pick Ups

Loss Location: Hwy 82

Accident Description: I.V. hit C.V. No further details.

Claimant	Reserve	Paid	Salvage/ Subrogation	Expenses	Incurred	Loss Type
[REDACTED]	\$0.00	\$655.91	\$0.00	\$85.00	\$740.91	PD
Total for Claim 10028834	\$0.00	\$655.91	\$0.00	\$85.00	\$740.91	

Board Of Trustees



State Institutions of Higher Learning

Policy No: 4229654 - 10 (2006)

Claim Number: 10029570

Status: Closed

Report Date: 3/20/2007

Loss Date: 3/16/2007

Accident City: MISSISSIPPI STATE

Driver Name: [REDACTED]

Accident State: MS

Vehicle Type: Pick Ups

Loss Location: MSU North Farm/Hwy 182 East

Accident Description: I.V. travelling down the road & then stopped in the road & backed up striking C.V. behind him.

Claimant	Reserve	Paid	Salvage/ Subrogation	Expenses	Incurred	Loss Type
[REDACTED]	\$0.00	\$4,489.13	\$0.00	\$147.00	\$4,636.13	PD
Total for Claim 10029570	\$0.00	\$4,489.13	\$0.00	\$147.00	\$4,636.13	

Claim Number: 10031720

Status: Closed

Report Date: 5/29/2007

Loss Date: 11/28/2006

Accident City: Mound Bayou

Driver Name: [REDACTED]

Accident State: MS

Vehicle Type: Pick Ups

Loss Location: JFK High School

Accident Description: I.V. backed into C.V. while attempting to back out of parking space.

Claimant	Reserve	Paid	Salvage/ Subrogation	Expenses	Incurred	Loss Type
[REDACTED]	\$0.00	\$565.82	\$0.00	\$117.00	\$682.82	PD
Total for Claim 10031720	\$0.00	\$565.82	\$0.00	\$117.00	\$682.82	

Claim Number: 10032622

Status: Closed

Report Date: 6/28/2007

Loss Date: 6/25/2007

Accident City: Stoneville

Driver Name: [REDACTED]

Accident State: MS

Vehicle Type: Pick Ups

Loss Location: 435 Stoneville Rd.

Accident Description: I.V. was stopped in parking lot & proceeded to back up & backed into C.V. behind them.

Claimant	Reserve	Paid	Salvage/ Subrogation	Expenses	Incurred	Loss Type

Board Of Trustees



State Institutions of Higher Learning

Policy No: 4229654 - 10 (2006)

	\$0.00	\$1,750.00	\$0.00	\$0.00	\$1,750.00	BI
	\$0.00	\$279.62	\$0.00	\$112.50	\$392.12	PD
	\$0.00	\$3,907.39	\$0.00	\$0.00	\$3,907.39	PD
Total for Claim 10032622	\$0.00	\$5,937.01	\$0.00	\$112.50	\$6,049.51	

Claim Number: 10032623

Status: Closed

Report Date: 6/28/2007

Loss Date: 6/4/2007

Accident City: Jackson

Driver Name: [REDACTED]

Accident State: MS

Vehicle Type: Pick Ups

Loss Location: I-55 South @ Woodrow Wilson

Accident Description: I.V. (with trailer) travelling on I-55 S. when debris from object on trailer caused damages to C.V. as they were attempting to merge onto the highway.

Claimant	Reserve	Paid	Salvage/ Subrogation	Expenses	Incurred	Loss Type
[REDACTED]	\$0.00	\$2,242.56	\$0.00	\$0.00	\$2,242.56	PD
Total for Claim 10032623	\$0.00	\$2,242.56	\$0.00	\$0.00	\$2,242.56	

Claim Number: 10032624

Status: Closed

Report Date: 6/28/2007

Loss Date: 6/13/2007

Accident City: Springfield

Driver Name: [REDACTED]

Accident State: PA

Vehicle Type: PPTs

Loss Location:

Accident Description: I.V. struck C.V. @ intersection.

Claimant	Reserve	Paid	Salvage/ Subrogation	Expenses	Incurred	Loss Type
[REDACTED]	\$0.00	\$673.50	\$0.00	\$0.00	\$673.50	PD
Total for Claim 10032624	\$0.00	\$673.50	\$0.00	\$0.00	\$673.50	

Board Of Trustees



State Institutions of Higher Learning

Policy No: 4229654 - 10 (2006)

Claim Number: 10032661

Status: Closed

Report Date: 6/28/2007

Loss Date: 4/18/2007

Accident City: Vernon

Driver Name: [REDACTED]

Accident State: MS

Vehicle Type: Pick Ups

Loss Location:

Accident Description: I.V. ran into parked C.V. in parking lot.

Claimant	Reserve	Paid	Salvage/ Subrogation	Expenses	Incurred	Loss Type
[REDACTED]	\$0.00	\$539.22	\$0.00	\$0.00	\$539.22	PD
Total for Claim 10032661	\$0.00	\$539.22	\$0.00	\$0.00	\$539.22	

Claim Number: 10032948

Status: Closed

Report Date: 7/11/2007

Loss Date: 5/31/2007

Accident City: Mississippi State

Driver Name: [REDACTED]

Accident State: MS

Vehicle Type: Pick Ups

Loss Location: Morrill Rd.

Accident Description: I.V. did not see C.V. & backed into it.

Claimant	Reserve	Paid	Salvage/ Subrogation	Expenses	Incurred	Loss Type
[REDACTED]	\$0.00	\$1,853.89	\$0.00	\$232.26	\$2,086.15	PD
Total for Claim 10032948	\$0.00	\$1,853.89	\$0.00	\$232.26	\$2,086.15	

Claim Number: 10034019

Status: Closed

Report Date: 8/13/2007

Loss Date: 5/22/2007

Accident City: Jackson

Driver Name: [REDACTED]

Accident State: MS

Vehicle Type: Pass Vans

Loss Location:

Accident Description: I.V. door struck C.V. parked next to it as Ins. was getting out of I.V.

Claimant	Reserve	Paid	Salvage/ Subrogation	Expenses	Incurred	Loss Type
[REDACTED]	\$0.00	\$231.12	\$0.00	\$0.00	\$231.12	PD
Total for Claim 10034019	\$0.00	\$231.12	\$0.00	\$0.00	\$231.12	

Board Of Trustees



State Institutions of Higher Learning

Policy No: 4229654 - 10 (2006)

Claim Number: 10036939

Status: Closed

Report Date: 11/13/2007

Loss Date: 5/31/2007

Accident City: Jackson

Driver Name: [REDACTED]

Accident State: MS

Vehicle Type: Pick Ups

Loss Location: MS State, Dorman Hall P/L

Accident Description: DIV backing up and hit parked veh

Claimant	Reserve	Paid	Salvage/ Subrogation	Expenses	Incurred	Loss Type
[REDACTED]	\$0.00	\$0.00	\$0.00	\$0.00	\$0.00	PD
Total for Claim 10036939	\$0.00	\$0.00	\$0.00	\$0.00	\$0.00	

Totals for Mississippi State University

Reserve	Paid	Salvage/ Subrogation	Expenses	Incurred
\$0.00	\$23,412.57	\$0.00	\$1,572.47	\$24,985.04

Number of Claims: 16

Board Of Trustees



State Institutions of Higher Learning

Policy No: 4229654 - 10 (2006)

Mississippi Valley State

Claim Number: 10026953

Status: Closed

Report Date: 12/12/2006

Loss Date: 12/1/2006

Accident City: ITTA BENA

Driver Name: [REDACTED]

Accident State: MS

Vehicle Type: PPTs

Loss Location: Bunch Street, Itta Bena, MS

Accident Description: Insured's vehicle parked along curb, vehicle rolled back and struck claimant's vehicle.

Claimant	Reserve	Paid	Salvage/ Subrogation	Expenses	Incurred	Loss Type
[REDACTED]	\$0.00	\$486.21	\$0.00	\$0.00	\$486.21	PD
Total for Claim 10026953	\$0.00	\$486.21	\$0.00	\$0.00	\$486.21	

Claim Number: 10031727

Status: Closed

Report Date: 5/30/2007

Loss Date: 2/11/2007

Accident City: ITTA BENA

Driver Name: [REDACTED]

Accident State: MS

Vehicle Type: PPTs

Loss Location: Valley of Scholars @ Martin Luther King

Accident Description: I.V. parked next to C.V. Cmt. opened their door at the same time I.V. started pulling forward.

Claimant	Reserve	Paid	Salvage/ Subrogation	Expenses	Incurred	Loss Type
[REDACTED]	\$0.00	\$790.79	\$0.00	\$103.50	\$894.29	PD
Total for Claim 10031727	\$0.00	\$790.79	\$0.00	\$103.50	\$894.29	

Totals for Mississippi Valley State

Reserve	Paid	Salvage/ Subrogation	Expenses	Incurred
\$0.00	\$1,277.00	\$0.00	\$103.50	\$1,380.50

Number of Claims: 2

Board Of Trustees



State Institutions of Higher Learning

Policy No: 4229654 - 10 (2006)

University of Mississippi

Claim Number: 10022543

Status: Closed

Report Date: 7/11/2006

Loss Date: 7/3/2006

Accident City: OXFORD

Driver Name: [REDACTED]

Accident State: MS

Vehicle Type: PPTs

Loss Location: 007 - UM

Accident Description: university police drove over moped

Claimant	Reserve	Paid	Salvage/ Subrogation	Expenses	Incurred	Loss Type
[REDACTED]	\$0.00	\$0.00	(\$227.00)	\$465.50	\$238.50	PD
[REDACTED]	\$0.00	\$1,134.00	\$0.00	\$0.00	\$1,134.00	PD
Total for Claim 10022543	\$0.00	\$1,134.00	(\$227.00)	\$465.50	\$1,372.50	

Claim Number: 10023166

Status: Closed

Report Date: 8/1/2006

Loss Date: 7/27/2006

Accident City: OXFORD

Driver Name: [REDACTED]

Accident State: MS

Vehicle Type: PPTs

Loss Location: Loc#007-University of MS

Accident Description: I.V. rear-ended C.V.

Claimant	Reserve	Paid	Salvage/ Subrogation	Expenses	Incurred	Loss Type
[REDACTED]	(\$2,500.00)	\$500.00	\$0.00	\$0.00	(\$2,000.00)	BI
[REDACTED]	\$0.00	\$2,500.00	\$0.00	\$0.00	\$2,500.00	BI
[REDACTED]	\$2,500.00	\$0.00	\$0.00	\$0.00	\$2,500.00	BI
[REDACTED]	\$0.00	\$0.00	\$0.00	\$0.00	\$0.00	BI
[REDACTED]	\$0.00	\$0.00	\$0.00	\$0.00	\$0.00	CL
[REDACTED]	(\$2,500.00)	\$500.00	\$0.00	\$0.00	(\$2,000.00)	BI
[REDACTED]	\$2,500.00	\$0.00	\$0.00	\$0.00	\$2,500.00	BI
[REDACTED]	\$0.00	\$2,200.00	\$0.00	\$1,943.54	\$4,143.54	PD
[REDACTED]	\$0.00	\$1,828.00	\$0.00	\$0.00	\$1,828.00	BI
[REDACTED]	\$0.00	\$7,600.00	\$0.00	\$0.00	\$7,600.00	BI

Board Of Trustees



State Institutions of Higher Learning

Policy No: 4229654 - 10 (2006)

Total for Claim 10023166 \$0.00 \$15,128.00 \$0.00 \$1,943.54 \$17,071.54

Claim Number: 10023915 **Status: Closed** **Report Date: 8/22/2006**

Loss Date: 7/20/2006 Accident City: UNIVERSITY
 Driver Name: [REDACTED] Accident State: MS
 Vehicle Type: Pass Vans Loss Location: 007- University of MS

Accident Description: I.V. rear-ended C.V.

Claimant	Reserve	Paid	Salvage/ Subrogation	Expenses	Incurred	Loss Type
[REDACTED]	\$0.00	\$463.75	\$0.00	\$135.00	\$598.75	PD
Total for Claim 10023915	\$0.00	\$463.75	\$0.00	\$135.00	\$598.75	

Claim Number: 10025329 **Status: Closed** **Report Date: 10/11/2006**

Loss Date: 9/14/2006 Accident City: Jackson
 Driver Name: [REDACTED] Accident State: MS
 Vehicle Type: Pass Vans Loss Location: Briarwood Dr.

Accident Description: I.V. struck C.V. from behind @ stop sign

Claimant	Reserve	Paid	Salvage/ Subrogation	Expenses	Incurred	Loss Type
[REDACTED]	\$0.00	\$1,341.10	\$0.00	\$0.00	\$1,341.10	PD
Total for Claim 10025329	\$0.00	\$1,341.10	\$0.00	\$0.00	\$1,341.10	

Board Of Trustees



State Institutions of Higher Learning

Policy No: 4229654 - 10 (2006)

Claim Number: 10025477

Status: Closed

Report Date: 10/17/2006

Loss Date: 9/30/2006

Accident City: Oxford

Driver Name: [REDACTED]

Accident State: MS

Vehicle Type: PPTs

Loss Location: Jackson Ave.

Accident Description: I.V. flagged down by law enforcement on other side of road & attempted to make a u-turn (after turning on emergency lights) in front of C.V. C.V. could not st

Claimant	Reserve	Paid	Salvage/ Subrogation	Expenses	Incurred	Loss Type
[REDACTED]	\$0.00	\$9,666.29	\$0.00	\$110.80	\$9,777.09	PD
Total for Claim 10025477	\$0.00	\$9,666.29	\$0.00	\$110.80	\$9,777.09	

Claim Number: 10030877

Status: Closed

Report Date: 5/1/2007

Loss Date: 1/30/2007

Accident City: University

Driver Name: [REDACTED]

Accident State: MS

Vehicle Type: PPTs

Loss Location: Tad Smith Parking lot

Accident Description: Insured driver side swiped claimnat's vehicle while parked.

Claimant	Reserve	Paid	Salvage/ Subrogation	Expenses	Incurred	Loss Type
[REDACTED]	\$0.00	\$306.66	\$0.00	\$0.00	\$306.66	PD
Total for Claim 10030877	\$0.00	\$306.66	\$0.00	\$0.00	\$306.66	

Board Of Trustees



State Institutions of Higher Learning

Policy No: 4229654 - 10 (2006)

Claim Number: 10031158

Status: Closed

Report Date: 5/9/2007

Loss Date: 4/11/2007

Accident City: BURBANK

Driver Name: [REDACTED]

Accident State: CA

Vehicle Type: PPTs

Loss Location: Buena Vista Blvd. at San Fernando Rd.

Accident Description: Insured driver turned left from center lane into path of claimant's vehicle while attempting to cross lane to enter service station.

Claimant	Reserve	Paid	Salvage/ Subrogation	Expenses	Incurred	Loss Type
[REDACTED]	\$8,449.00	\$0.00	\$0.00	\$0.00	\$8,449.00	BI
[REDACTED]	(\$8,449.00)	\$10,000.00	\$0.00	\$0.00	\$1,551.00	BI
[REDACTED]	\$8,449.00	\$0.00	\$0.00	\$0.00	\$8,449.00	BI
[REDACTED]	\$5,000.00	\$0.00	\$0.00	\$0.00	\$5,000.00	PD
[REDACTED]	(\$5,000.00)	\$5,839.24	\$0.00	\$0.00	\$839.24	PD
[REDACTED]	(\$8,449.00)	\$12,519.96	\$0.00	\$1,394.80	\$5,465.76	BI
Total for Claim 10031158	\$0.00	\$28,359.20	\$0.00	\$1,394.80	\$29,754.00	

Claim Number: 10031251

Status: Closed

Report Date: 5/14/2007

Loss Date: 4/26/2007

Accident City: Booneville

Driver Name: [REDACTED]

Accident State: MS

Vehicle Type: Pass Vans

Loss Location: Northeast Community College

Accident Description: I.V. struck parked C.V.

Claimant	Reserve	Paid	Salvage/ Subrogation	Expenses	Incurred	Loss Type
[REDACTED]	\$0.00	\$1,376.56	\$0.00	\$135.00	\$1,511.56	PD
Total for Claim 10031251	\$0.00	\$1,376.56	\$0.00	\$135.00	\$1,511.56	

Board Of Trustees



State Institutions of Higher Learning

Policy No: 4229654 - 10 (2006)

Claim Number: 10031653

Status: Closed

Report Date: 5/25/2007

Loss Date: 5/4/2007

Accident City: University

Driver Name: [REDACTED]

Accident State: MS

Vehicle Type: Pick Ups

Loss Location: Dormitory Row West

Accident Description: Vehicles collided in parking lot.

Claimant	Reserve	Paid	Salvage/ Subrogation	Expenses	Incurred	Loss Type
[REDACTED]	\$2,500.00	\$0.00	\$0.00	\$0.00	\$2,500.00	PD
[REDACTED]	(\$2,500.00)	\$0.00	\$0.00	\$0.00	(\$2,500.00)	PD
Total for Claim 10031653	\$0.00	\$0.00	\$0.00	\$0.00	\$0.00	

Claim Number: 10039443

Status: Closed

Report Date: 2/8/2008

Loss Date: 3/22/2007

Accident City: Jackson

Driver Name: [REDACTED]

Accident State: MS

Vehicle Type: Pass Vans

Loss Location: I-55 NIB Scales

Accident Description: DIV collided with DOV

Claimant	Reserve	Paid	Salvage/ Subrogation	Expenses	Incurred	Loss Type
[REDACTED]	\$0.00	\$1,616.21	\$0.00	\$138.20	\$1,754.41	PD
[REDACTED]	\$0.00	\$6,980.00	\$0.00	\$0.00	\$6,980.00	BI
Total for Claim 10039443	\$0.00	\$8,596.21	\$0.00	\$138.20	\$8,734.41	

Totals for University of Mississippi

Reserve	Paid	Salvage/ Subrogation	Expenses	Incurred
\$0.00	\$66,371.77	(\$227.00)	\$4,322.84	\$70,467.61

Number of Claims: 10

Board Of Trustees



State Institutions of Higher Learning

Policy No: 4229654 - 10 (2006)

University of Mississippi - Medical Center

Claim Number: 10025233

Status: Closed

Report Date: 10/6/2006

Loss Date: 9/28/2006

Accident City: Brandon

Driver Name: [REDACTED]

Accident State: MS

Vehicle Type: Pick Ups

Loss Location: I-20 @ Crossgate Blvd.

Accident Description: I.V. rear-ended C.V.

Claimant	Reserve	Paid	Salvage/ Subrogation	Expenses	Incurred	Loss Type
[REDACTED]	\$0.00	\$468.23	\$0.00	\$75.00	\$543.23	PD
[REDACTED]	(\$2,500.00)	\$0.00	\$0.00	\$0.00	(\$2,500.00)	PD
[REDACTED]	\$2,500.00	\$0.00	\$0.00	\$0.00	\$2,500.00	PD
Total for Claim 10025233	\$0.00	\$468.23	\$0.00	\$75.00	\$543.23	

Claim Number: 10027791

Status: Closed

Report Date: 1/17/2007

Loss Date: 1/11/2007

Accident City: Jackson

Driver Name: [REDACTED]

Accident State: MS

Vehicle Type: Pick Ups

Loss Location: Peachtree St.

Accident Description: I.V. backed into C.V.

Claimant	Reserve	Paid	Salvage/ Subrogation	Expenses	Incurred	Loss Type
[REDACTED]	\$0.00	\$3,648.86	\$0.00	\$105.00	\$3,753.86	PD
Total for Claim 10027791	\$0.00	\$3,648.86	\$0.00	\$105.00	\$3,753.86	

Board Of Trustees



State Institutions of Higher Learning

Policy No: 4229654 - 10 (2006)

Claim Number: 10028560

Status: Closed

Report Date: 2/14/2007

Loss Date: 1/31/2007

Accident City: Jackson

Driver Name: [REDACTED]

Accident State: MS

Vehicle Type: PPTs

Loss Location: State St.

Accident Description: I.V. struck C.V. while changing lanes.

Claimant	Reserve	Paid	Salvage/ Subrogation	Expenses	Incurred	Loss Type
[REDACTED]	\$0.00	\$917.58	\$0.00	\$135.00	\$1,052.58	PD
Total for Claim 10028560	\$0.00	\$917.58	\$0.00	\$135.00	\$1,052.58	

Claim Number: 10032110

Status: Closed

Report Date: 6/11/2007

Loss Date: 5/30/2007

Accident City: Jackson

Driver Name: [REDACTED]

Accident State: MS

Vehicle Type: PPTs

Loss Location:

Accident Description: Ins. employee accidentally knocked I.V. out of gear & it struck 3 parked vehicles in the parking garage.

Claimant	Reserve	Paid	Salvage/ Subrogation	Expenses	Incurred	Loss Type
[REDACTED]	\$0.00	\$0.00	\$0.00	\$0.00	\$0.00	PD
[REDACTED]	(\$2,500.00)	\$397.40	\$0.00	\$85.00	(\$2,017.60)	PD
[REDACTED]	\$0.00	\$990.85	\$0.00	\$85.00	\$1,075.85	PD
[REDACTED]	\$0.00	\$4,838.39	\$0.00	\$85.00	\$4,923.39	PD
[REDACTED]	\$2,500.00	\$0.00	\$0.00	\$0.00	\$2,500.00	PD
Total for Claim 10032110	\$0.00	\$6,226.64	\$0.00	\$255.00	\$6,481.64	

Totals for University of Mississippi - Medical Center						
	Reserve	Paid	Salvage/ Subrogation	Expenses	Incurred	
	\$0.00	\$11,261.31	\$0.00	\$570.00	\$11,831.31	
Number of Claims: 4						

Board Of Trustees



State Institutions of Higher Learning

Policy No: 4229654 - 10 (2006)

University of Southern Mississippi

Claim Number: 10023916

Status: Closed

Report Date: 8/22/2006

Loss Date: 8/3/2006

Accident City: Hattiesburg

Driver Name: [REDACTED]

Accident State: MS

Vehicle Type: Pick Ups

Loss Location: 009- University of Southern MS

Accident Description: I.V. backed out of parking lot & struck a passing C.V.

Claimant	Reserve	Paid	Salvage/ Subrogation	Expenses	Incurred	Loss Type
[REDACTED]	\$0.00	\$941.00	\$0.00	\$0.00	\$941.00	BI
[REDACTED]	\$0.00	\$1,956.03	\$0.00	\$135.00	\$2,091.03	PD
[REDACTED]	\$0.00	\$0.00	\$0.00	\$0.00	\$0.00	BI
Total for Claim 10023916	\$0.00	\$2,897.03	\$0.00	\$135.00	\$3,032.03	

Claim Number: 10024076

Status: Closed

Report Date: 8/28/2006

Loss Date: 8/14/2006

Accident City: GULF BREEZE

Driver Name: [REDACTED]

Accident State: FL

Vehicle Type: Pick Ups

Loss Location: 009-University of Southern Ms.

Accident Description: Cmt. alleges our Ins. cut the bumper of her vehicle using a winch.

Claimant	Reserve	Paid	Salvage/ Subrogation	Expenses	Incurred	Loss Type
[REDACTED]	\$0.00	\$180.06	\$0.00	\$0.00	\$180.06	PD
Total for Claim 10024076	\$0.00	\$180.06	\$0.00	\$0.00	\$180.06	

Board Of Trustees



State Institutions of Higher Learning

Policy No: 4229654 - 10 (2006)

Claim Number: 10025227

Status: Closed

Report Date: 10/6/2006

Loss Date: 9/14/2006

Accident City: HATTIESBURG

Driver Name: [REDACTED]

Accident State: MS

Vehicle Type: Pass Vans

Loss Location: Eaglewalk Dr.

Accident Description: I.V. struck C.V.

Claimant	Reserve	Paid	Salvage/ Subrogation	Expenses	Incurred	Loss Type
[REDACTED]	\$0.00	\$1,991.50	\$0.00	\$0.00	\$1,991.50	PD
Total for Claim 10025227	\$0.00	\$1,991.50	\$0.00	\$0.00	\$1,991.50	

Claim Number: 10025228

Status: Closed

Report Date: 10/6/2006

Loss Date: 9/8/2006

Accident City: Hattiesburg

Driver Name: [REDACTED]

Accident State: MS

Vehicle Type: Pick Ups

Loss Location: Hardy St.

Accident Description: I.V. backed into C.V.

Claimant	Reserve	Paid	Salvage/ Subrogation	Expenses	Incurred	Loss Type
[REDACTED]	\$0.00	\$0.00	\$0.00	\$0.00	\$0.00	PD
Total for Claim 10025228	\$0.00	\$0.00	\$0.00	\$0.00	\$0.00	

Claim Number: 10025229

Status: Closed

Report Date: 10/6/2006

Loss Date: 9/26/2006

Accident City: HATTIESBURG

Driver Name: [REDACTED]

Accident State: MS

Vehicle Type: Pick Ups

Loss Location: West 4th St.

Accident Description: I.V. rear-ended C.V.

Claimant	Reserve	Paid	Salvage/ Subrogation	Expenses	Incurred	Loss Type
[REDACTED]	\$0.00	\$2,072.71	\$0.00	\$126.00	\$2,198.71	PD
Total for Claim 10025229	\$0.00	\$2,072.71	\$0.00	\$126.00	\$2,198.71	

Board Of Trustees



State Institutions of Higher Learning

Policy No: 4229654 - 10 (2006)

Claim Number: 10027478

Status: Closed

Report Date: 1/3/2007

Loss Date: 11/17/2006

Accident City: Hattiesburg

Driver Name: [REDACTED]

Accident State: MS

Vehicle Type: Motorcycles

Loss Location: Hardy St. @ Westover

Accident Description: I.V. ran off road & hit C.V. causing damages.

Claimant	Reserve	Paid	Salvage/ Subrogation	Expenses	Incurred	Loss Type
[REDACTED]	\$0.00	\$2,185.68	\$0.00	\$135.00	\$2,320.68	PD
Total for Claim 10027478	\$0.00	\$2,185.68	\$0.00	\$135.00	\$2,320.68	

Claim Number: 10028008

Status: Closed

Report Date: 1/25/2007

Loss Date: 1/5/2007

Accident City: Hattiesburg

Driver Name: [REDACTED]

Accident State: MS

Vehicle Type: Pick Ups

Loss Location: Pine Haven Circle

Accident Description: I.V. attempted to pass parked car & struck oncoming C.V.

Claimant	Reserve	Paid	Salvage/ Subrogation	Expenses	Incurred	Loss Type
[REDACTED]	\$2,500.00	\$0.00	\$0.00	\$0.00	\$2,500.00	PD
[REDACTED]	(\$2,500.00)	\$0.00	\$0.00	\$0.00	(\$2,500.00)	PD
Total for Claim 10028008	\$0.00	\$0.00	\$0.00	\$0.00	\$0.00	

Claim Number: 10028561

Status: Closed

Report Date: 2/14/2007

Loss Date: 2/1/2007

Accident City: Jackson

Driver Name: [REDACTED]

Accident State: MS

Vehicle Type: PPTs

Loss Location: N. 25th Ave. @ 4th St.

Accident Description: I.V. failed to yield to emergency vehicle & caused damages--see report.

Claimant	Reserve	Paid	Salvage/ Subrogation	Expenses	Incurred	Loss Type

Board Of Trustees



State Institutions of Higher Learning

Policy No: 4229654 - 10 (2006)

[REDACTED]	\$0.00	\$0.00	\$0.00	\$0.00	\$0.00	BI
[REDACTED]	\$0.00	\$0.00	\$0.00	\$0.00	\$0.00	BI
[REDACTED]	\$0.00	\$0.00	\$0.00	\$0.00	\$0.00	PD
Total for Claim 10028561	\$0.00	\$0.00	\$0.00	\$0.00	\$0.00	

Claim Number: 10029012

Status: Closed

Report Date: 3/1/2007

Loss Date: 1/15/2007

Accident City: UNIVERSITY OF MISSISSIPPI

Driver Name: [REDACTED]

Accident State: MS

Vehicle Type: Misc Trucks

Loss Location:

Accident Description: Ins. driver (driving rental vehicle) backed into parked C.V.

Claimant	Reserve	Paid	Salvage/ Subrogation	Expenses	Incurred	Loss Type
[REDACTED]	\$2,500.00	\$0.00	\$0.00	\$0.00	\$2,500.00	PD
[REDACTED]	(\$2,500.00)	\$586.57	\$0.00	\$0.00	(\$1,913.43)	PD
Total for Claim 10029012	\$0.00	\$586.57	\$0.00	\$0.00	\$586.57	

Claim Number: 10029702

Status: Closed

Report Date: 3/23/2007

Loss Date: 1/22/2007

Accident City: New Orleans

Driver Name: [REDACTED]

Accident State: LA

Vehicle Type: PPTs

Loss Location: N. Carrollston Avenue and Banks Street

Accident Description: Details unknown at this time.

Claimant	Reserve	Paid	Salvage/ Subrogation	Expenses	Incurred	Loss Type
[REDACTED]	\$9,000.00	\$0.00	\$0.00	\$0.00	\$9,000.00	PD
[REDACTED]	\$7,500.00	\$0.00	\$0.00	\$0.00	\$7,500.00	BI
[REDACTED]	(\$7,500.00)	\$4,700.00	\$0.00	\$0.00	(\$2,800.00)	BI
[REDACTED]	(\$10,000.00)	\$15,337.36	\$0.00	\$0.00	\$5,337.36	PD
[REDACTED]	\$7,500.00	\$0.00	\$0.00	\$0.00	\$7,500.00	BI
[REDACTED]	(\$7,500.00)	\$5,750.00	\$0.00	\$0.00	(\$1,750.00)	BI
[REDACTED]	\$1,000.00	\$0.00	\$0.00	\$0.00	\$1,000.00	PD

Board Of Trustees



State Institutions of Higher Learning

Policy No: 4229654 - 10 (2006)

Total for Claim 10029702 \$0.00 \$25,787.36 \$0.00 \$0.00 \$25,787.36

Claim Number: 10029893 Status: Closed Report Date: 3/30/2007

Loss Date: 3/22/2007

Accident City: Hattiesburg

Driver Name: [REDACTED]

Accident State: MS

Vehicle Type: Pass Vans

Loss Location: Hillcrest Parking Lot

Accident Description: I.V. & C.V. both backing from parking spots @ the same time & collided.

Claimant	Reserve	Paid	Salvage/ Subrogation	Expenses	Incurred	Loss Type
[REDACTED]	\$0.00	\$911.53	\$0.00	\$0.00	\$911.53	PD
Total for Claim 10029893	\$0.00	\$911.53	\$0.00	\$0.00	\$911.53	

Claim Number: 10032947 Status: Closed Report Date: 7/11/2007

Loss Date: 6/14/2007

Accident City: Hattiesburg

Driver Name: [REDACTED]

Accident State: MS

Vehicle Type: Pass Vans

Loss Location: USM Physical Plant Parking Lot

Accident Description: I.V. rear-ended C.V.

Claimant	Reserve	Paid	Salvage/ Subrogation	Expenses	Incurred	Loss Type
[REDACTED]	\$2,500.00	\$0.00	\$0.00	\$0.00	\$2,500.00	PD
[REDACTED]	(\$2,500.00)	\$0.00	\$0.00	\$329.79	(\$2,170.21)	PD
Total for Claim 10032947	\$0.00	\$0.00	\$0.00	\$329.79	\$329.79	

Totals for University of Southern Mississippi						
	Reserve	Paid	Salvage/ Subrogation	Expenses	Incurred	
	\$0.00	\$36,612.44	\$0.00	\$725.79	\$37,338.23	
Number of Claims: 12						

Board Of Trustees



State Institutions of Higher Learning

Policy No: 4229654 - 10 (2006)

Summary for Mod: 10

Paid: **\$229,396.79**

Reserves: **\$0.00**

Salvage/Subrogation: **(\$559.25)**

Expenses: **\$9,324.54**

Incurred: **\$238,162.08**

Board Of Trustees



State Institutions of Higher Learning

Report Summary for Policy 4229654

Reserves: \$136,630.00

Paid: \$1,221,930.67

Salvage/Subrogation: (\$3,628.25)

Expenses: \$133,128.48

Incurred: \$1,488,060.90

Claims By Vehicle Type

Includes all Claims

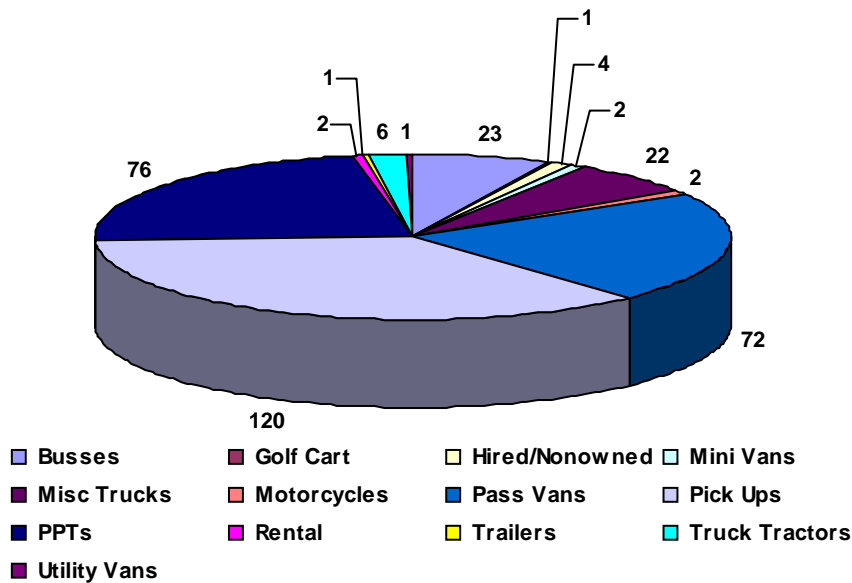

Incurred by University

Includes All Claims

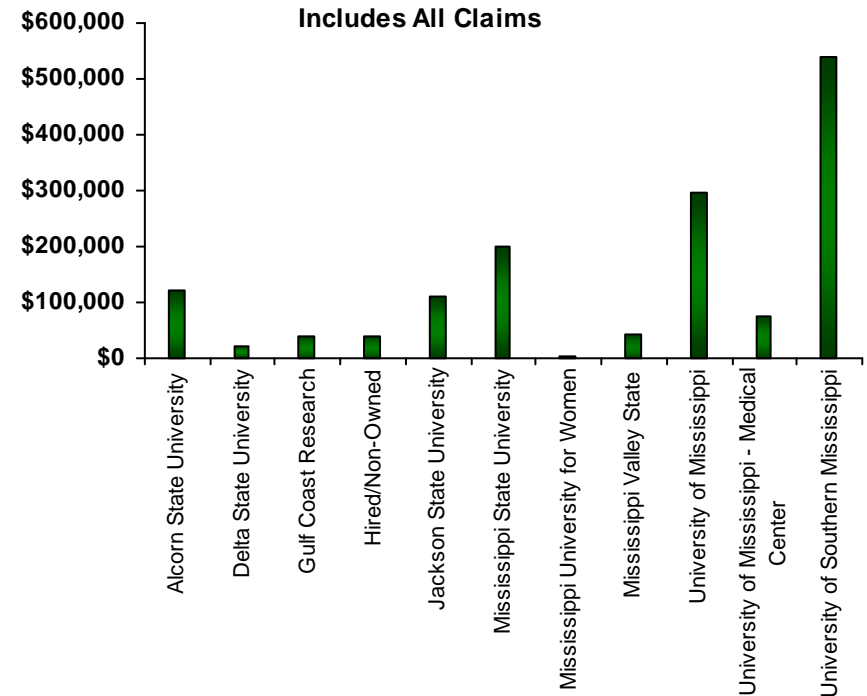

Board Of Trustees

State Institutions of Higher Learning



Claim Count By Month By Loss Date (Includes All Claims)

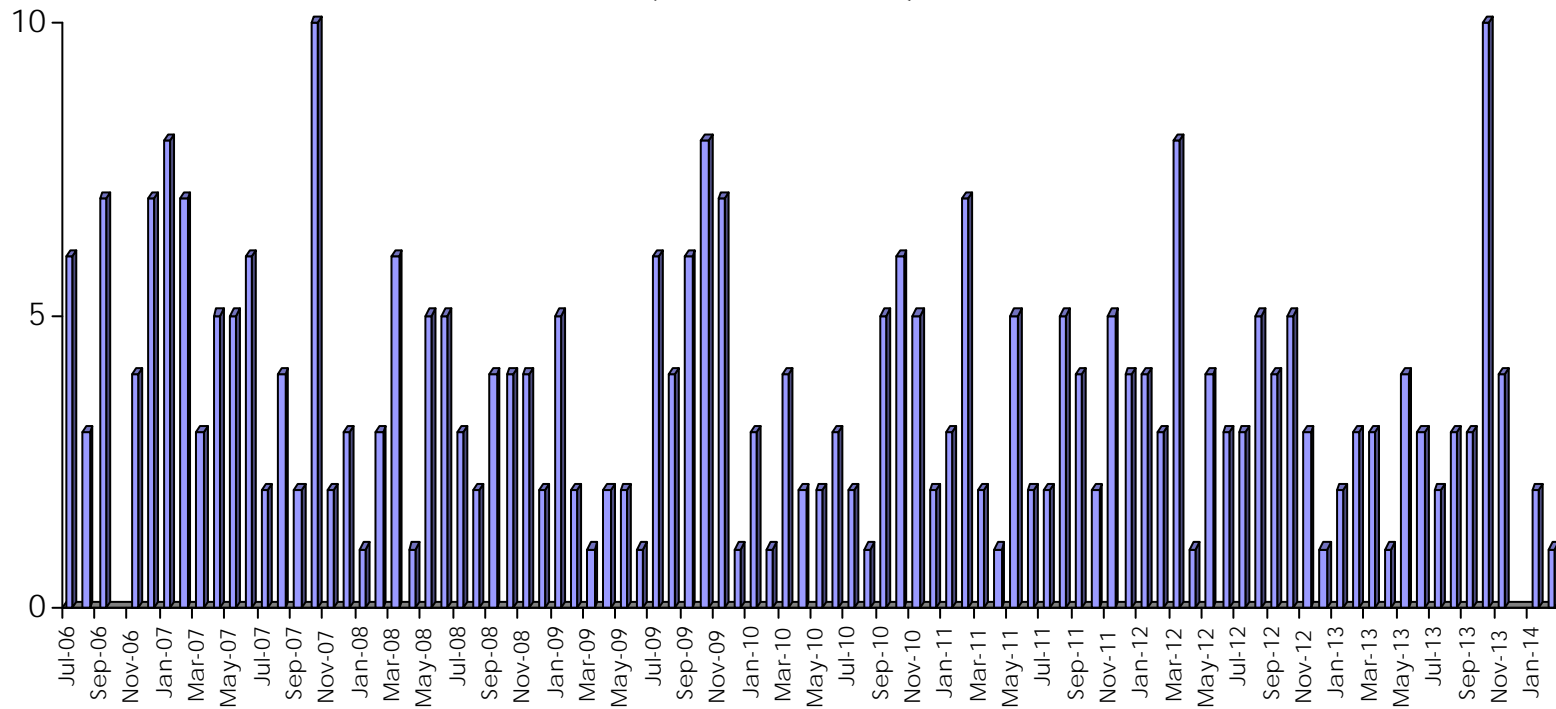

EXHIBIT D

IHL'S CURRENT POLICY LIMITS AND PREMIUM HISTORY

**MISSISSIPPI INSTITUTIONS OF HIGHER LEARNING
AUTO INSURANCE**

CURRENT POLICY LIMITS

PRIMARY COVERAGE \$500,000 in-state and \$1,000,000 out-of-state;
\$10,000 deductible per occurrence with a \$250,000
aggregate retention.

EXCESS COVERAGE \$4,000,000 out-of-state

PREMIUM HISTORY

	PRIMARY	EXCESS
7/1/13 – 7/1/14	\$534,946	\$131,730
7/1/12 – 7/1/13	\$512,188	\$125,483
7/1/11 – 7/1/12	\$506,277	\$127,823
7/1/10 – 7/1/11	\$506,277	\$121,973
7/1/09 – 7/1/10	\$512,484	\$130,313
7/1/08 – 7/1/09	\$515,144	\$145,950
7/1/07 – 7/1/08	\$644,429	\$162,000
7/1/06 – 7/1/07	\$679,825	\$198,492
7/1/05 – 7/1/06	\$658,381	\$122,265
7/1/04 – 7/1/05	\$612,732	\$107,644
7/1/03 – 7/1/04	\$598,060	\$104,250
7/1/02 – 7/1/03	\$424,219	\$32,212
7/1/01 – 7/1/02	\$321,945	
2/27/01 – 7/1/02		\$15,074

Note: Prior to 7/1/08, the above premium reflects first dollar coverage.

EXHIBIT E

DRIVER SAFETY PROGRAM HIGHLIGHTS

MOTOR VEHICLE AND FLEET MANAGEMENT BEST PRACTICE GUIDELINES

Mississippi Institutions of Higher Learning Driver Safety Program Highlights

- National Safety Council Membership since January 2005.
- Recognized as a registered Sub-Agency in the National Safety Council's Driver Improvement Program since April 2005.
- National Safety Council's Defensive Driving Course-4 (DDC-4) has been and continues to be delivered to university drivers since April 2005.
- Motor Vehicle and Fleet Management Best Practices Guidelines were issued May 15, 2007, to provide framework for assessing policies and/or procedures regarding the safe and legal use of all motor vehicles. The guidelines comply with ANSI / ASSE Z15.1-2006 Safe Practices for Vehicle Operations.
- Over 1,000 university drivers have completed DDC-4 course through the Office of Risk Management and university instructors. In FY 2009, 21 new DDC-4 Instructors from seven universities were certified.
- Coaching The Van Driver course has been conducted for over 100 drivers of university owned vans.
- The Dynamics of Fleet Safety course has been conducted in the past for key individuals with fleet management responsibilities from each institution.
- IHL's commitment to maintaining a motor vehicle procedure manual was adopted by IHL Bylaw 711.06. All institutional policies and procedures regarding motor vehicle use are evaluated and updated annually. Current documents are kept on file in the Office of Risk Management.
- IHL's Loss Control Management Specialist conducts periodic reviews of fleet operations, policies, procedures and auto liability claims with representatives at each institution on a routine basis.
- From 2006 through 2013, the number of annual auto claims continues to trend lower. For example, there were 61 claims in 2006 and 44 claims in 2007. In 2012, there were 37 claims, and there have been only 25 claims through 9 months of the 2013 policy year.



nearly **70 million**
drivers trained

NSC Driver Safety Training DDC 4 6th edition / Van Driver 3

The most interactive safety driver training course from the National Safety Council

This four-hour instructor-led classroom course now offers greater flexibility for organizations who would like to customize session blocks. This course will motivate participants to change their behind-the-wheel behaviors and attitudes. It will give them key understanding, skills and techniques to avoid collisions and reduce future violations. The result is a more responsible driver who grasps best practices to prevent injury and death while operating a motor vehicle.

What you will learn

- The stages, causes and prevention of collisions
- How to reduce collision risk with defensive driving strategies
- How driving distractions such as talking and texting affect driving ability
- The definition of impairment and its related dangers
- The impact of physical, weather, road and traffic conditions
- How to identify and minimize aggressive driving activities
- The four fatal driving behaviors

Course benefits

Businesses that adopt the DDC 4 program as their best driver safety practice show their commitment to safety for employees, their families and the public. This training can also help to improve an organization's bottom line, lower worker's compensation insurance costs, decrease fleet premiums, reduce liability exposure and create a culture of safety.

Courts that use the DDC 4 program in their ticket dismissal program combat driving fatality rates by changing driver attitudes and behaviors. The program also allows courts to reduce court congestion, decrease case workloads and save lives.

Individuals who take the DDC 4 course gain a new awareness of roadway safety and defensive driving helping them to reduce risk of collisions, dismiss traffic tickets, avoid insurance increases, qualify for court supervision and fulfill court ordered driver education.

Written exam is included in the instructor manual for evaluation of cognitive content.

The DDC 4 / Van Driver 3 training courses are available for instruction on the university's campus free of charge to all employees. (Only 25 participants per class)

Contact: Glynn Babb, Loss Control / Fire Safety Officer
Mississippi Institutions of Higher Learning
gbabb@mississippi.edu or Call 601-432-6624



This is the most media rich four-hour driver safety training course from the National Safety Council, complete with videos, hazard clips, animated visuals and an instructional "guide". It also includes group discussions, individual written activities and a written exam.

**Mississippi Board of Trustees of State
Institutions of Higher Learning**

**Motor Vehicle
And
Fleet Management
Best Practice
Guidelines**



**Office of Risk Management
Safety and Loss Control**

Contents

General	4
Statement of Purpose	
Application	
Enforcement/Consequences	
Management	4
General	
Motor Pool	
Departmental	
Individually Assigned	
Combination	
Risk Management	4
Liability Coverage	
Injured Employee	
University Vehicle	
Accident Reports	
Vehicles	5
Use	
Usage and Cost Recordkeeping	
Fuel	
Appearance	
Marking	
Title/License Plate	
Maintenance	
Inspection	
State Inspection	
Emergency Equipment	
Vehicle Modifications	
Drivers	6
Authorized Drivers	
Driver Qualifications	
Driver Records	
Driver Training	

Contents

Operation.....	7
State and Federal Law	
Occupant Safety	
Distractions	
Impaired Driving	
Safe and Courteous Operation	
Parking/Backing	
Damaged/Malfunctioning Vehicle	
Specialty Vehicles and Licensure.....	8
Emergency Vehicles	
Special Apparatus/Vehicle	
Vans	
Mass Transit Vehicles	
Commercial Vehicle	
Class of License and Endorsements	
Chartered Busses.....	10
Rental Vehicles.....	10
In State	
Out of State	
Privately Owned Vehicles.....	11
Authorization	
Insurance	
Expense	
Safety	
Appendices.....	12-27
A. Sample Business Use Agreement	
B. Sample Privately Owned Vehicles Used for Business Purposes Agreement	
C. Sample Rental Vehicle Policy Acknowledgement	
D. Motor Vehicle Incident Reporting Instructions for Drivers	
E. Factors to be Considered During an Incident Review	
F. Sample Driver's Pre-Trip Inspection Checklist	
G. Mississippi Department of Public Safety Driver Records Request	
H. Van Safety Recommendations	
I. Guide to Hiring Bus Companies	

This guide contains the basic elements that should be addressed by each university concerning the safe and legal use of vehicles operated by the university, whether they are university owned, rented, or privately owned. The use of this guide will facilitate continuity across the IHL System with regard to elements addressed while allowing flexibility among member institutions as to how each element is addressed. The following elements are reflective of various state and federal laws and regulations, insurance industry standards, and safety standards. The following practices are designed to apply to motor vehicles that are licensed to operate on public roadways and the drivers of such vehicles, in compliance with IHL Board Policy 711.06.

✓	General
	Statement of Purpose: Explain that policies and/or procedures exist to promote the safe, legal, and responsible use of vehicles owned or operated for the benefit of the university. The protection of life, property, and the good stewardship of public resources is at stake.
	Application: These practices apply to any and all vehicles used for the benefit of the university that are licensed for travel on public roads.
	Enforcement/Consequences: Describe who will be responsible for enforcing practices and who has the authority to apply consequences for non-compliance, and outline examples of possible consequences. Consider specifically violations of rules that result in a threat to life, violations of law, and violations resulting in collision or injury.
✓	Management
	General: Senior leadership should endorse the overall vehicle operations and fleet management program. Focus should be given to the safety of employees, students, and the public. Benefits of a comprehensive program include wise stewardship of public resources, a good public image, conservation of budget, and responsibility to citizens. With consideration given to how vehicles are allotted, assigned, or managed, all levels of management should be involved in and held accountable for the program's development, management, and implementation.
	If Motor Pool: Define guidelines for acquiring and returning vehicles. Also include responsibilities of motor pool with regard to appearance, maintenance, repair, recordkeeping, and inspections.
	If Departmental: Appoint a departmental coordinator or liaison responsible for appearance, assignment, maintenance, repair, recordkeeping, and inspections.
	If Individually Assigned: Define responsibilities regarding appearance, maintenance, repair, recordkeeping, and inspections.
	If Combination of Above: Provide information on each form of management as related to accountability.
✓	Risk Management
	Liability Coverage: Explain auto liability coverage. Ensure accurate and current proof of coverage cards are kept in every vehicle. The MS Tort Claims Act provides protection and is exclusive remedy only while the automobile is used within the scope and course of one's duties for the university. Within Mississippi, the limit is \$500,000.00 per occurrence. Out of state, other state laws apply.

	Injured Employee: Explain Workers' Compensation coverage. Workers' Compensation will apply as exclusive remedy to employees injured in a vehicle collision while engaged in the course and scope of one's duties for the university.
	University Vehicle: Explain the university policy regarding repair or replacement of damaged vehicles. Property and budget issues should be disclosed. If the other party was at fault, a claim against their insurance should be pursued.
	Accident Reports: Complete and accurate information must be reported to the appropriate insurance agent immediately. Provide a sample of the form to be used and detail who should initiate the report and how the report should be distributed. Explain the consequences of failing to report accidents on a timely basis.
✓	Vehicles
	Use: Explain authorized use and misuse. Limit operation of each vehicle to the intended use within the capacities as described by the manufacturer. Provide an avenue to match the vehicle to the job that needs to be performed. MS Code § 25-1-79 states that it is unlawful to use a university-owned vehicle for anything other than official business of the university.
	Usage and Cost Recordkeeping: Explain mileage, destination, and driver recordkeeping requirements. Also explain maintenance, repair, operation cost, and other recordkeeping requirements.
	Fuel: Describe the procedure for acquiring fuel on and off campus. Explain rules regarding usage, recordkeeping, and purchasing. Explain the federal excise tax exemption and budgetary implications.
	Appearance: Explain the university's policy regarding its public image. Address issues such as cleanliness, repairs, and conditions which are unacceptable for operation.
	Marking: Provide information regarding requirements for the marking of university-owned vehicles in compliance with MS Code § 25-1-87. Identify who is responsible for ensuring that vehicles are properly marked and explain how to have vehicles marked properly.
	Title/License Plate: Explain how titles/license plates are acquired, who acquires them, and where they are kept for future reference. Include procedures for the transfer of titles during disposal of vehicles.
	Maintenance: Identify maintenance schedules for various types of vehicles that are within the manufactures' recommendations. Define who is responsible for adhering to the schedule and identify what records should be kept. Identify the qualifications needed by personnel authorized to perform maintenance. Provide procedures for responding to recall notices. Explain purchasing authority and limitations or other related financial details.
	Inspection: Describe university protocol regarding periodic safety inspections on various types of vehicles. Include pre-trip (driver), weekly, monthly, quarterly, and annual inspections as necessary. Provide forms to ensure adequate and consistent inspections. Identify who will perform which inspections. Explain what to do in the case of exception items. Explain what documentation is required. Require annual state inspections, and provide procedures for renewing each vehicle's windshield sticker.
	State Inspection – Identify the procedure for renewing each vehicle's state

	inspection sticker. Encourage drivers to notify the proper person if they notice an out-of-date sticker.
	Emergency Equipment: Vehicles should be equipped with appropriate emergency equipment for use in the event of mechanical failure, crash, or other circumstance that results in a disabled vehicle near the roadway. List items to be included, such as warning triangles, first aid kit, fire extinguisher, and other equipment depending on vehicle type and use.
	Vehicle Modifications: Describe university policy regarding modifications made to university-owned vehicles. Ensure that no modifications create an unsafe condition or disable/circumvent any safety device. Designate personnel authorized to perform modifications. Consider such things as: radio equipment, towing equipment, security devices, material handling needs, and navigational devices.
✓	Drivers
	Authorized Drivers: Explain the university process to become an authorized driver. Identify personnel with the authority to authorize drivers. Provide a method to document the authorization of each driver. Consider employee job descriptions that include driving as a job task. MS Code § 25-1-79 states that it is unlawful to permit or authorize the use of any university-owned vehicle for anything other than official university business. It is recommended that the university not authorize non-employees as drivers of university-owned vehicles.
	<p>Driver Qualifications: University policies and procedures should address the following:</p> <ol style="list-style-type: none"> 1. Employees must have a valid Mississippi driver's license, or a valid driver's license from a contiguous state (MS Code § 25-9-153). 2. Other authorized drivers must have a valid driver's license issued in the state or country of residency. An International Driver's Permit from the country of residence must also be required of drivers possessing a valid license from another country. Likewise, university personnel traveling abroad should obtain an International Driver's Permit prior to travel. 3. All drivers' licenses must be of the appropriate classification and have any required endorsements needed for operating the vehicle(s) assigned. 4. Driver selection must include assessment to ensure drivers are mentally and physically capable of the safe operation of the vehicle(s) assigned. 5. Required experience should be established. One example is to require drivers to have held a driver's license for at least 3 years. Increase required experience as the complexity of the vehicle(s) or the value of the vehicle(s) at risk increases. 6. All qualifications should be reevaluated periodically. Define the parties responsible for reevaluations, and determine a schedule for reevaluations. Driving privilege should be removed if and when a driver becomes unqualified.
	Driver Records: Documentation of driver qualifications and driving records should be maintained by the authorizing entity. Drivers must therefore agree to abide by the university's policies and procedures and to provide the necessary information or consent to allow the gathering of necessary information. Authorized driver files

	<p>should contain the following:</p> <ol style="list-style-type: none"> 1. Authorized vehicle use agreement, signed by driver and supervisor. See samples in appendices A and B 2. Release of information form, signed by driver 3. Copy of current driver's license 4. Copies of driver medical exam results as required (CDL) 5. Copies of drug and alcohol test records as required (CDL) 6. Documentation of motor vehicle record (MVR) checks 7. Training/testing records 8. Documentation of any other form of periodic driver performance evaluation, public feedback, citations, or accident reports 9. Any other information related to the driver's ability or inability to operate a motor vehicle as related to employment
	<p>Driver Training: Establish driver training standards to address an array of needs depending on the type and amount of experience of the driver, the type of vehicle driven, the type and amount of cargo, the number of passengers, the length of the trip, the requirements needed to maintain a license, remedial training needs, or other factors as identified by the university. The following subject matter should be considered:</p> <ol style="list-style-type: none"> 1. University policies and procedures regarding safety, driving, vehicle use, post-accident procedures, etc. 2. State and federal laws 3. Defensive driving 4. Driver inspection and follow-up 5. Operation of specific vehicle 6. Operation and location of emergency equipment 7. Cargo specific training 8. Foreign driving regulations (for those traveling abroad) 9. Security of passengers and vehicle
✓	Operation
	<p>State and Federal Law: Establish that all drivers are responsible for operating the vehicle within the bounds of the state and federal laws that apply. Establish consequences for violations of law while operating university vehicles. Consider parking violations, moving violations, violations resulting in a threat to life, violations resulting in a collision, etc.</p>
	<p>Occupant Safety: Establish that the driver is responsible for ensuring that all occupants have fastened their seatbelts (where supplied) prior to the operation of any vehicle. Lap belts and shoulder harnesses should be included. Where provided, the number of seatbelts in a vehicle establishes the maximum number of passengers a vehicle can hold. Supplemental restraint systems (airbags) should not be disabled. Loose material inside passenger compartments should be kept to a minimum. Smoking inside vehicles should be prohibited due to the concern for health, potential damage to the vehicle, and the distraction caused to the driver. Approved motorcycle helmets must be worn by all motorcycle riders (MS Code § 63-7-64). Establish other requirements for protective clothing and determine the maximum number of personnel allowed on motorcycles.</p>

	<p>Distractions: Establish policies to minimize distractions that can interfere with the driver's ability or focus. Consider such issues as:</p> <ol style="list-style-type: none"> 1. Cell phone use 2. PDA/laptop computer use 3. MP3 use 4. Portable two-way radio use 5. Global positioning systems 6. Eating/drinking 7. Reading/writing 8. Tobacco use 9. Operation of other equipment such as lights, siren, camera, etc.
	<p>Impaired Driving: Establish policies prohibiting the operation of a motor vehicle while mentally or physically impaired. Define violations and subsequent consequences for each. Consider such issues as:</p> <ol style="list-style-type: none"> 1. The use of alcohol 2. The use of illegal drugs 3. The use of prescription medicine 4. The use of non-prescription medicine 5. Fatigue 6. Medical condition or illness 7. Emotional state
	<p>Safe and Courteous Operation: Explain that university-owned vehicles affect the university's image and so does the operation of those vehicles. The public expects safe and courteous drivers in the vehicles provided. Unsafe or aggressive driving can create negative public impressions and result in bodily injury, death, or property damage. Identify consequences related to the following reported behaviors:</p> <ol style="list-style-type: none"> 1. Speeding 2. Improper passing 3. Failure to yield right-of-way 4. Tailgating 5. Failure to adjust to road or weather conditions 6. Failure to use vehicle's safety devices such as lights, wipers, turn signals, etc. 7. Improper gesturing, language, or use of horn or lights 8. Other violations of law or improper conduct
	<p>Parking/Backing: Include safety rules designed to prevent collisions from parking and backing operations. Consider the use of observers to guide the driver, parking so as to avoid the need to back into traffic, walking around vehicle prior to backing, observing other drivers in crowded parking lots. Include university policy regarding when to lock vehicles and where keys may be secured.</p>
	<p>Damaged/Malfunctioning Vehicle: Describe the driver's duty to report damage to a vehicle as soon as possible, and explain the procedure for doing so. Explain the procedures to be followed if a vehicle malfunctions, and define unsafe conditions in which a vehicle must be parked until the situation can be remedied.</p>

✓	Specialty Vehicles & Licensure
	Emergency Vehicles: Describe training and equipment requirements for the operation of emergency vehicles such as patrol cars, ambulances, and fire trucks, as applicable. Provide information regarding regulating authorities or others with authority to enforce established standards. Describe any additional operator's license or permit requirements as well as specific inspection criterion, certification or documentation procedures related to emergency vehicles.
	Special Apparatus/Vehicle: Describe training and equipment requirements for the operation of specialty vehicles such as motorcycles, boom trucks, dump trucks, tow trucks, etc., as applicable. Provide information regarding regulating authorities or others with authority to enforce established standards. Describe any additional operator's license or permit requirements as well as specific inspection criterion, certification or documentation procedures related to specialty vehicles.
	Vans: Create a special section as necessary regarding various sizes of vans, especially 15-passenger vans. Note the hazards, safety precautions, driver qualifications and other university policies that may apply. See Appendix H.
	Mass Transit Vehicles: Create a special section as necessary to address requirements of mass transit systems as prescribed by the Federal Transit Administration, cooperating partners, and grant-related agreements.
	Commercial Vehicle: Describe training, recordkeeping, and equipment requirements for the operation of commercial motor vehicles as identified by the Federal Motor Carrier Safety Administration and the Federal Department of Transportation. Provide information regarding regulating authorities or others with authority to enforce established standards. Describe any additional operator's license requirements or specific inspection criterion, certification, or documentation procedures.
	<p>Class of License and Endorsements: Address the required licensure for various university-owned vehicles. Provide method of compliance with MS Code Title 63 Article 1 and Article 2. Explain requirements for:</p> <ol style="list-style-type: none"> 1. Class R – Regular License. No person shall drive or operate a motor vehicle other than a motorcycle upon the highways of the State of Mississippi without first securing an operator's license to drive on the highways of the state. <ul style="list-style-type: none"> A motorcycle endorsement may be issued to any person who holds a valid Mississippi driver's license and meets the other requirements for such endorsement contained in this chapter. A restricted motorcycle operator's license may be issued to any applicant who fulfills all the requirements necessary to obtain a Mississippi operator's license that may be applicable to the operation of a motorcycle. Such license shall entitle the holder thereof to operate a motorcycle, and no other motor vehicle, upon the highways of this state. 2. Class A. Any combination of vehicles with a gross vehicle weight rating of twenty-six thousand one (26,001) pounds or more, provided the gross vehicle weight rating of the vehicle or vehicles being towed is in excess of ten thousand (10,000) pounds;

	<ol style="list-style-type: none"> 3. Class B. Any single vehicle with a gross vehicle weight rating of twenty-six thousand one (26,001) pounds or more, and any such vehicle towing a vehicle not in excess of ten thousand (10,000) pounds; 4. Class C. Any single vehicle with a gross vehicle weight rating of less than twenty-six thousand one (26,001) pounds or any such vehicle towing a vehicle with a gross vehicle weight rating not in excess of ten thousand (10,000) pounds comprising: <ol style="list-style-type: none"> a. Vehicles designed to transport sixteen (16) or more passengers, including the driver; and b. Vehicles used in the transportation of hazardous materials which are required to be placarded under the Hazardous Materials Transportation Act, 49 USCS Appx., Section 1801 et seq.; and 5. Class D. All other vehicles or combination of vehicles which are not included in Class A, Class B, or Class C and for which a commercial license is required to be issued as provided by Section 63-1-43, Mississippi Code of 1972. 6. Commercial driver's licenses may be issued with the following endorsements and restrictions: <ol style="list-style-type: none"> a. "H" authorizes the driver to drive a vehicle transporting hazardous materials; b. "K" restricts the driver to vehicles not equipped with air brakes; c. "T" authorizes driving double and triple trailers; d. "P" authorizes driving vehicles carrying passengers; e. "N" authorizes driving tank vehicles; f. "X" represents a combination of hazardous materials and tank vehicle endorsements; g. "S" restricts the driver to school buses being operated for the purpose of transporting pupils to and from school or to school-related functions and/or to all other vehicles not requiring a commercial driver's license; and h. "I" restricts driving which requires a commercial license to intrastate driving only
✓	Chartered Busses
	<p>Contracting for vehicles and drivers: Describe the procedure for contracting for vehicles and drivers; and identify the approval process and who has authority to enter into outside contracts. Describe the minimum elements required in contracts. See Appendix I for a guide to hiring bus companies.</p>
✓	Rental Vehicles
	<p>In State: Explain the state contract administered by the Mississippi Department of Finance and Administration for Vehicle Rental Services, In State. Describe details such as allowable use, authority, application, restrictions, requirements, allowable expenses, and procedures. Explain free Collision Damage Waiver (CDW)/Loss Damage Waiver (LDW) insurance and include procedures for reporting damage or collision while operating a rental vehicle. Explain that additional insurance should not be purchased if CDW/LDW is part of the state contract. CDW/LDW covers</p>

	damage to the rental car and IHL's existing auto insurance covers third party damage/injuries at the fault of the university authorized driver. Additional liability insurance should not be purchased/reimbursed.
	Out of State: Explain the state contract administered by the Mississippi Department of Finance and Administration for Vehicle Rental Services, Out of State. Describe details such as allowable use, authority, application, restrictions, requirements, allowable expenses, and procedures. Explain Collision Damage Waiver (CDW)/Loss Damage Waiver (LDW) insurance and include procedures for reporting damage or collision while operating a rental vehicle. Explain that additional insurance should not be purchased if CDW/LDW is part of the state contract. CDW/LDW covers damage to the rental car and IHL's existing auto insurance covers third party damage/injuries at the fault of the university authorized driver. Additional liability insurance should not be purchased/reimbursed.
✓	Privately Owned Vehicles
	Authorization: University officers and employees may be authorized to travel on university business using their private automobile. This section should outline the procedure for obtaining authorization according to state law and university policy.
	Insurance: Owners should have current proof of insurance in accordance with state law. Losses occurring to a third party while conducting official business with prior approval are subject to protections provided by the Mississippi Tort Claims Act § 46-11-1 et. al.
	Expense: University employees that are authorized to travel on official state business in their private automobile will be reimbursed at the same rate, based on mileage, as federal employees as determined by the Mississippi Department of Finance and Administration. All other operational and maintenance expenses are the responsibility of the owner.
	Safety: If authorized for official use, privately owned vehicles will be operated and maintained in accordance with the policies and procedures established for university-owned vehicles.

Appendix A
Sample Business Use Agreement

Operating a university vehicle is a privilege. All drivers will be responsible and accountable to:

- Possess a valid motor vehicle driver's license issued in Mississippi or a state contiguous to Mississippi. This license must have the appropriate classification and any required endorsements needed for operating the vehicle(s) assigned to the operator.
- Be subject to a driver's motor vehicle record check, and if such records show a suspension or revocation of driving privileges, the driver will not be authorized to operate a motor vehicle for the university.
- Operate university vehicles for official university business only.
- Operate motor vehicles in a safe manner at all times.
- Comply with all applicable state laws and regulations.
- Maintain vehicle in a safe operating condition.
- Maintain vehicle in accordance with the maintenance schedule.
- Report moving violations to their Supervisor.
- Report changes in their driver's licensing to the university's personnel or insurance/risk management department.
- Accurately complete a condition survey when turning in a university vehicle.
- Accurately record and report vehicle mileage in accordance with university procedures.
- Participate in required driver safety education and training programs.
- Require all occupants to use seat belts, child safety seats, booster seats, or other restraint devices at all times.
- Pay all moving/parking violation fines and fees.
- Keep automobile ID cards in the vehicle glove box at all times, including proof of liability coverage.
- Refrain from towing any personal equipment (boats, campers, etc.) with university vehicle.
- Not alter vehicles leased, owned, or rented by the university in any way.
- Never deactivate air bags on any leased/owned university vehicles, rented, or personal vehicles used for university business.

- Never operate a computer while the vehicle is moving.
- Pull off the road to a safe location prior to making or receiving phone calls.
- Comply with university policy on transport of passengers.

Operating privileges shall be revoked if:

- Driver does not adhere to responsibilities listed above.
- The driver's license is revoked, suspended, withdrawn, or denied.
- Driver refuses to undergo drug or alcohol testing in accordance with university policies or as required by applicable state or jurisdiction laws.
- Operating outside the limitations of a restricted license.

In case of vehicle damage:

- Report any vehicle damage to the university by the end of the day in which the incident occurred.
- Police reports, witness statements or other pertinent documents should be obtained and forwarded to the university.
- The driver shall cooperate with representatives of the university, including insurance company personnel, and obtain written repair estimates from reputable shops or authorized dealerships as instructed. If it becomes necessary to rent another vehicle during repairs, the driver will be instructed as to provisions for a rental vehicle.
- Drivers should not make verbal or written statements concerning an incident during its immediate aftermath except to law enforcement officials or representatives of the university or its agents.

I, _____, have read and understand the *Business Use Policy* established by _____. I agree to abide by the provisions of this policy. I understand that violation of this policy will result in disciplinary action, up to and including termination of employment.

Driver Signature

Supervisor Signature

Date

Date

Appendix B
Sample Privately Owned Vehicles Used for Business Purposes Agreement

There are situations where drivers use their personal vehicles for university business. In these cases, drivers are typically reimbursed on a per-mile basis. For those drivers utilizing their personal vehicles on university business, the following requirements apply:

- Must have a valid driver license issued in Mississippi or a state contiguous to Mississippi and meet the same motor vehicle record (MVR) and accident criteria as drivers of university vehicles.
- Automobile liability coverage must be maintained by the driver as prescribed by state law. The university shall be provided with evidence of this insurance coverage, which clearly lists policy declarations and coverage limits.
- In case of an accident and subsequent claim, third party losses are subject to the protections provided by the Mississippi Tort Claims Act § 46-11-1 et. al. (subject to all requirements and limitations) only if the loss occurred while conducting official university business.
- The vehicle must be maintained at owner's expense, in accordance with state law.
- Drivers must comply with all applicable state laws and regulations.
- Motor vehicle records will be checked initially, and periodically thereafter. The driver's authorization to operate their personal vehicle for university business may be revoked by management if the motor vehicle record discloses the following:
 - The motor vehicle driver license is revoked, suspended, withdrawn, or denied
 - Operating outside the limitations of a restricted license
 - Driver refuses to undergo drug or alcohol testing in accordance with university policies or as required by applicable state or jurisdiction laws
 - A conviction for driving a motor vehicle while under the influence of alcohol or illegal drugs
- Regular occasional drivers (those being reimbursed more than six times per year for business use) may be required to attend driver safety training and meetings.

The university reserves the right to withdraw this privilege at any time.

I, _____, have read and understand the *Privately Owned Vehicles Used for Business Purposes Agreement* established by _____. I agree to abide by the provisions of this policy. I understand that violation of this policy will result in disciplinary action, up to and including termination of employment.

Driver Signature

Date

Supervisor Signature

Date

Appendix C
Sample Rental Vehicle Policy Acknowledgement

Vehicles may be rented for university business in certain circumstances, such as:

- Out of town travel
- Replacement vehicle for one that is being repaired
- Transportation of guests
- Special events
- Unexpected shortage of transportation resources

While operating a rental vehicle on university business, all requirements of the vehicle safety program apply. This includes the following:

- Must have a valid driver's license, and meet the same motor vehicle record (MVR) and accident criteria as all other drivers of university vehicles.
- Drivers must comply with all applicable laws and regulations.
- Only authorized drivers may operate the vehicle.

NOTE: Ask to verify that CDW/LDW insurance is included at no additional cost. It should be included with all contract rentals. Employees will not be reimbursed for insurance charges if CDW/LDW is part of the contract. IHL's existing auto insurance covers third party damage/injuries at the fault of the university authorized driver. Additional liability insurance should not be purchased/reimbursed.

I, _____, have read and understand the *Rental Vehicle Policy* established by _____. I agree to abide by the provisions of this policy. I understand that violation of this policy will result in disciplinary action, up to and including termination of employment.

Driver Signature

Supervisor Signature

Date

Date

Appendix D
Motor Vehicle Incident Reporting Instructions for Drivers

On-scene instructions to be placed in the vehicle should include gathering the following information if able:

- Phone number(s) to which incidents are to be reported.
- Insurance carrier information that can be provided to other involved parties.
- Instructions for notifying the university's insurance carrier (if the university's reporting procedures designate this as a driver responsibility).
- Instructions for contacting law enforcement and emergency personnel; and instructions for contacting roadside assistance services, if available.
- Instructions for leaving the incident scene intact, securing the scene against further collisions or injuries until emergency personnel arrive, and meeting regulatory requirements (if any) for blood alcohol testing.
- A reminder to the driver that he or she should not admit fault for the incident.

Materials to consider placing in vehicle may also include a disposable camera for documenting the scene, a witness card for recording initial comments and contact data from potential witnesses, and a pen or pencil. Current Proof of Coverage from the liability insurance carrier should always be kept in vehicle.

Incident Information: Recommended information to be collected in the event of a motor vehicle incident are as follows:

- Name of other driver(s)
- Address of other driver(s)
- Phone number(s) of other driver(s)
- Driver's license number(s) of other driver(s)
- License plate number(s)
- Vehicle make and model
- Name of insurance carrier
- Insurance policy number
- Name, address, and phone number(s) of all parties involved in the incident, including passengers in each vehicle

- Name, address, and phone number(s) of all witnesses
- Date and time of the incident
- Location of the incident (intersection or milepost)
- The party to whom the driver's vehicle was registered (e.g., the university, the driver, another individual, or a rental agency)
- Name and phone number(s) of the investigating law enforcement officer on the scene, if any
- Any other entities responding at the scene (e.g., fire department, ambulance, hazardous materials unit)
- Citations issued
- A detailed narrative of the incident
- Space to allow the driver to make a sketch or diagram of the incident scene

Appendix E

Factors to be Considered During an Incident Review

During a review of a motor vehicle incident, possible contributing factors may be considered using the following framework:

Driver:

- Driver's work schedule for at least the week preceding the incident
- Length of time on duty since the previous break prior to the incident
- Fatigue
- Scheduling demands on driver
- Motor vehicle record history
- Physical condition of the driver at the time of the incident
- Physical limitations of the driver at the time of the incident
- Training history
- Driver's emotional state

Vehicle:

- Maintenance and inspection records
- Vehicle condition
- Damage to the vehicle from the incident
- Suitability and safety of the vehicle for the work task
- Vehicle control layout
- Modifications to the vehicle that may have contributed to the incident

Operating Environment:

- Weather
- Road conditions
- Traffic conditions
- Route planning
- Delivery or service schedules

References

The following provides further information on factors that may be considered in determining causation:

NHTSA. Large truck crash causation study in the United States. U.S. Department of Transportation, National Highway Traffic Safety Administration:

<http://www-nrd.nhtsa.dot.gov/pdf/nrd-01/esv/esv18/cd/files/18ESV-000252.pdf>

A guide to determine motor vehicle accident preventability (revised edition). National Safety Council [2004]. Publication No. 22972-0000. Itasca, IL: National Safety Council.

U.S. Department of Transportation [1991]. Accident countermeasures manual:

<http://www.fmcsa.dot.gov/factsfigs/accidenthm/accidentman.htm>

Appendix F
Sample Driver's Pre-Trip Inspection Checklist

The following checklist is designed for drivers with little mechanical knowledge or background. Elements included enhance safety and prevent breakdown. This inspection should only take a few minutes for a typical automobile. Completion will increase the likelihood of a successful trip. Unsatisfactory elements should be corrected prior to operation of vehicle.

Vehicle Make & Model _____ Date _____

ELEMENT	SATISFACTORY (✓)	UNSATISFACTORY (✓ OR COMMENT)
1. Brakes – do service brakes and parking brake operate?		
2. Lights – check headlights, high beams, blinkers, tail lights, brake lights, back-up light, parking lights and side markers. Are all working?		
3. Tires – check pressure against p.s.i. noted on tire. Check tread depth (at least 1/8 inch). Check for defects such as unusual wear pattern, bubbles or deformed sidewalls.		
4. Belts – are they quiet with engine running?		
5. Glass – no broken windows, no cracks that interfere with driver's vision. Clean.		
6. Mirrors – are side and rearview mirrors intact?		
7. Windshield wipers – do they operate and remove washer fluid when tested?		
8. Windshield washer – is reservoir full, does it pump when operated?		
9. Engine oil – check dipstick. Any leaks?		
10. Coolant – is fluid to mark on reservoir?		
11. Transmission – check dipstick. Any problems shifting?		
12. Steering – does steering react when steering wheel is turned? Any noise?		
13. Occupant restraints – are all seatbelts and airbags present? Do seatbelts operate properly?		
14. State inspection sticker – is a current inspection sticker in lower driver's side corner of windshield?		
15. License Plate – is a license plate mounted and easily seen?		
16. Emergency equipment – is there a jack, lug wrench, flashlight, etc.?		
17. Keys – do keys operate ignition and all locks? Are a spare set of keys available?		

Note: Consider a similar checklist for use when returning a vehicle after a trip to report needed repairs.

- For use in connection with any civil, criminal or administrative proceeding in any federal, state or local court or agency for service of process or enforcement of judgments.
- For use in research activities so long as the personal information is not published, redisclosed or used to contact the individual.
- For use by an insurance company for claims investigation, rating or underwriting.
- For use in notifying owners of towed or impounded vehicles
- For use by any licensed private investigator for any purpose permitted under the DPPA.
- For use by an employer to obtain or verify information relating to the holder of a commercial driver license.
- For use in connection with the operation of private toll transportation facilities.
- For any other use authorized by state law, if the use relates to motor vehicle operation or public safety.

I understand the personal information furnished is confidential under Federal and State law and is being released to me only for the reason I have indicated above and that it is unlawful for me to furnish the information to an unauthorized person or entity.

Printed Name of Individual: _____

Signature: _____ Date: _____

Representing

Printed Name of Company: _____

Address: _____

City: _____ State: _____ Zip: _____

You may mail the form with an \$11.00 money order per request to: Department of Public Safety

Attn: MVR

1900 E. Woodrow Wilson

Jackson, MS 39216

DPPA-3

Appendix H
Mississippi Institutions of Higher Learning
Safety and Loss Control
Van Safety Recommendations

The question is often asked, "Why are we so concerned about 15-passenger vans?" Two reasons are paramount, among others: first is the documented fact that these vehicles have demonstrated a propensity to be involved in roll-over crashes, with a 70% fatality rate. The second reason is the rather precious cargo (human lives) that is typically on board, and the amount of this cargo. When something goes wrong, it can go wrong in a big way.

"Where do we get our information?", is usually the second question. The standard bearer in this issue is the National Highway Traffic Safety Administration (NHTSA), which was created in Highway Safety Act of 1970. The NHTSA is responsible for reducing deaths, injuries, and economic losses due to traffic crashes. This is accomplished through research into traffic conditions, driver behavior, and vehicle design and then promoting ideas and strategies to improve overall safety on American roads.

A 2004 NHTSA study (and 49-page report) explored the relationship between vehicle occupancy and several other variables in the NHTSA Fatality Analysis and Reporting System (FARS) database and a 15-passenger van's risk of rollover. The study examines statistics on fatal crashes involving 15-passenger vans from 1990 to 2002. The study also constructs a logistic regression model to model the effects of various factors, most importantly occupancy level, on the risk of rollover. The model is constructed using data from 1994 to 2001 on police-reported motor vehicle crashes in five states that are part of NHTSA's State Data System (SDS).

The data show that between 1990 and 2002, there were 1,576 15-passenger vans involved in fatal crashes that resulted in 1,111 fatalities to occupants of such vans. Of these, 657 vans were in fatal, single vehicle crashes, of which 349 rolled over. In 450 of these vans, there was at least one fatality, totaling up to 684 occupant fatalities in single-vehicle crashes. The majority of fatally injured van occupants were not wearing seat belts. Only 14 percent of the fatally injured were restrained. Analysis of data from NHTSA's SDS reveals that the rate of rollover observed for 15-passenger vans that are loaded above half their designed seating capacity is 2.2 times the rate observed for vans loaded to or below half their capacity. The odds of a rollover for a 15-passenger van at its designated seating capacity is more than five times the odds of a rollover when the driver is the only occupant in the van.

The agency also performed computer modeling to assess the handling of these vehicles. The modeling predicted under-steer for 15-passenger vans when lightly loaded, similar to minivan behavior. However, when heavily loaded, it predicted under-steer at low lateral acceleration, but over-steer at higher lateral accelerations. This transition to over-steer may pose safety problems for drivers who are unfamiliar with this characteristic. Loading 15-passenger vans to gross vehicle weight (GVW) also moved center of gravity rearward, increasing vertical load on rear tires.

What makes 15-passenger vans so dangerous? Begin answering this by recognizing that these vans were originally designed to haul cargo - not people. Therefore, many of the safety features associated with typical passenger vehicles (like mini-vans, or busses) was omitted. In fact, 15-passenger vans are more like trucks, while mini-vans are more like cars. They have truck chassis, truck suspensions, truck tires, and truck engines. Mini-vans are built on car chassis, with car suspensions and tires and engines. The 15-passenger vans are higher off the ground, longer, taller, heavier, have less visibility, and are more powerful than typical passenger vehicles. Add the weight of 15 people and some gear and you've got quite a truck-driving job ahead of you. Whoever is driving needs to be skilled, trained, and experienced.

Why can't we load them to maximum capacity? The center of gravity of an empty van is already higher than most passenger vehicles. The risk of having a roll-over crash is about the same as for a pick-up truck, while the van is empty. As you add passengers, you add weight above the axles. If you pack the rear of the van first, you add weight behind the rear axle, shifting the center of gravity not only upward, but to the rear. This results in less ground pressure at the front, where you count on the front tires to steer with. The NHTSA report cited earlier stated that by the time you have ten people on board, you've tripled the risk of rollover that you had with only a driver on board. Fill all fifteen seats and the risk is now five times greater. Add in the difficulty in steering because your front wheels are barely touching the ground (and may even be coming off the ground if driving over bumps), and the risk is unacceptable.

Why all the focus on tires? Tire failure has been cited in many of the fatal crashes associated with these vans. With a vehicle weighing over 9,000 pounds, tires need to be above average. Manufacturers specify that light-truck (LT) tires are to be used for these vehicles rather than passenger (P) tires. The LT tires have many different qualities but the ability to take the weight and turn corners with it are two important ones. Ken Testorff, in a report he wrote for the U.S. Navy states that "a random check of government-owned and leased 15-passenger vans in mid-2001 revealed some had improper replacement tires installed. When tires don't meet the manufacturer's minimum standards for size, pressure, and load, you're asking for problems. Heat rapidly builds up in such cases, creating the potential for tire failure, which can cause a driver to lose control and wreck."

Tire pressure, even with the proper tires, must be checked with a gauge and adjusted to the tire and vehicle specifications. If you have the correct tires, this should be the same for both. Begin by checking the federal certification sticker usually found on the driver's door pillar. This lists the vehicle's gross weight load limits (per axle), required tire type and size, and cold inflation pressure for front and rear tires. Compare this to the tires that are actually on the van. If sub-standard tires are present, they should be replaced prior to further use. Note that the pressures usually differ from front to rear. The front is usually about 50 p.s.i. while the rear is usually about 80 p.s.i. Only a good tire pressure gauge will tell you if you need more air.

Why are 15-passenger van wrecks so often fatal? Eighty (80) percent of those who died in 15-passenger van crashes were not wearing their seat-belts. Even people who normally wear seat-belts don't feel the need, or don't remember, to wear them when

they get inside a van. The driver is the one person who usually remembers to fasten his or her seatbelt, and is the one person who can remind others to do so - or the van doesn't leave the parking lot!

Lastly, what are your recommendations? The following were arrived at after studying numerous university, military, and other government agency procedures, NHTSA statistics and reports, and advice from the National Safety Council's Defensive Driving Course. They are written from the standpoint of preventing loss of life while still being able to accomplish objectives. Input has come from several universities within the IHL system. Universities can create their own procedures based on these recommendations. While stricter standards may be chosen, these recommendations should be considered minimum allowable considerations. Recommendations may be changed or added in the future as additional information is obtained.

Summary of Recommendations IHL Safety and Loss Control

1. Drivers should be experienced.

How this is measured can vary:

- a. Having held a driver's license for at least five years
- b. Being of a certain age (25 is common) assuming they have been driving since the earliest allowable age (15 in MS)
- c. Having driven a truck or other large vehicle could be part of experience (10 years driving a motorcycle may not help much when driving a 9,000 + lb. van with 15 lives on board)

2. Drivers should be skilled.

Do they have a good driving record, and does it include vans or similar vehicles?

3. Drivers should be trained.

A driver training course should include a minimum of 4 hours in the classroom and should require demonstrated successful performance behind the wheel on a closed course. Content should include reference to actual university-owned vans, characteristics, manufacture's specifications, maintenance, accident statistics, risks, load placement, capacity, operation, defensive driving strategies, university policies, route/trip planning, emergency procedures, and other topics as identified.

4. Driving time should be limited.

Fatigue is a common factor in crash statistics. Universities should adopt a policy to prevent driver fatigue while safely accomplishing the mission of the group traveling. Consider driving time as related to wakeful time within a 24 hour period. A standard work day being eight hours, this might be a good limit for the average driver. The Department of Transportation allows more hours behind the wheel for commercial truck drivers, but requires the next eight hours to be "off duty". Taking a ten-minute break every 100

miles or two hours is also a recommendation of the National Safety Council.

5. Time of day should be limited.
National Safety Council discourages driving between the hours of midnight and 6:00 a.m. due to the condition of other drivers and the likelihood of fatigue and/or meeting other drivers who are intoxicated.
6. Drivers should be held responsible for the safe and lawful operation of the vehicle they are driving.
Auto insurance and the MS Tort Claims Act will apply to liabilities while operating in the course and scope of one's duties. Deviations from duty and violations of state or federal law should be understood. For these reasons and others, allowing non-employees to drive university-owned vehicles is discouraged. Authorization for non-employees to drive university-owned/rented/leased vans should be documented.
7. Vans should carry no more than 10 people.
This includes the driver and up to nine passengers. This recommendation is based on NHTSA recommendations. With just ten passengers, the van will still be operating at triple the risk of roll-over than if the van were empty. With eight people, the risk is 2.2X. Limiting the total number to eight is also a common practice. Removal of one or more rear seats will help facilitate this practice.
8. Vans should be loaded from front to rear.
Fill front seats first to avoid under-steerage problems. All things being equal, place heaviest part of load (passengers or equipment) toward the front.
9. Roof racks or other "car-top carriers" should be prohibited.
The risk of roll-over is magnified with the height of cargo.
10. Cargo should be low and secure.
Keeping the center of gravity low will help reduce the risk of roll-over. Tie-down straps, cargo cages, or other restraints should be used to prevent cargo from shifting during transit or from causing additional injury in the event of a collision.
11. All occupants must wear safety-belts (lap and shoulder).
Driver should make sure everyone is properly secured prior to operation of vehicle. The number of properly working seat-belts should determine the maximum number of passengers.
12. Towing (if allowed) should not be done with passengers.
If it is absolutely necessary to tow a trailer with such a van, no more than one passenger (to assist driver) should be onboard the van. Other cargo within vehicle specifications can be allowed. Owner's manual should be

consulted for safe towing procedures and safe limits. Trailers must meet requirements as established in Title 63 of MS Code. Only drivers with experience towing trailers should be allowed to operate vans with trailers attached. Avoiding the use of trailers is strongly suggested.

13. Backing should be performed with extra caution.
If a passenger is present, he or she should exit the van and stand near the rear of the van to give guidance to the driver as it is backed. Drivers should walk around the rear of the van prior to backing alone to ensure an otherwise unseen object or person is not in harm's way.
14. Emergency equipment should include proof of insurance, fire extinguisher, first aid kit, highway warning triangles, and tire pressure gauge.
Larger items should be fastened securely to vehicle to prevent injury during a crash, protect equipment, and provide a reliable location when needed.
15. Drivers should conduct a pre-trip inspection prior to each trip.
A checklist should be used to document inspection and note any needed repairs. Standard items should include: actual tire pressure (requires tire pressure gauge), tread wear, all lights and signals, reflectors, windshield wipers, windshield washer, mirrors, brakes, fluid levels, belts, hoses, horn, emergency equipment, cargo security, and others as identified.
16. Monthly inspections should be performed by a qualified mechanic.
This is a more detailed inspection that is also documented, with repairs being made as needed. Reference should be made to any driver inspections made since previous monthly inspection.
17. Provisions for repair of safety-related items during travel should be identified.
Drivers will need authority and procedure for replacement of tires that are about to fail, or headlights or wiper blades that don't work, for example.
18. All recommendations apply to rental/lease vans as if they were university-owned.
The university will be expected to cover liabilities and ensure the safety of passengers regardless of ownership. If vehicles cannot meet standards established for university-owned vans, another source should be sought. Rental companies may have additional rules/procedures that should be followed, such as minimum age requirements for drivers. None of these recommendations is intended to exempt any rule or procedure from renting and leasing authorities.

Appendix I
Guide to Hiring Bus Companies

Using a list of pre-qualified bus companies for transporting people to and from activities is the simplest way to ensure continuity and safety when outside vendors must be used.

A. For criteria in establishing such a list, request the bus company's USDOT number, and log on to <http://www.safer.fmcsa.dot.gov/> for information, including:

- the bus company's current USDOT safety rating, if issued, and the date of the company's last compliance review (on-site inspection by motor carrier safety authorities)
- whether the company is authorized to transport passengers for hire
- whether the company has current insurance in force
- the company's record of regulatory violations and roadside out-of-service violations, with a comparison to national averages
- the company's highway crash history

B. Whether or not you are working from a list of pre-qualified bus companies, ask the following questions and include similar language in contracts:

- Does the driver have a current commercial driver's license (CDL) with a passenger endorsement?
- Does the driver possess a valid medical certificate?
- Does the company have a driver drug and alcohol testing program that complies with USDOT regulations?
- Will your trip be completed within the legal limit of 10 driving hours? If not, will there be a second driver or overnight rest stop scheduled to legally complete the trip?
- Does the company have its buses inspected annually? By whom?
- Does the company have the required \$5 million of public liability insurance?
- Can the university be named as an additional insured and certificate holder?
- Does the company subcontract with others for equipment and/or drivers? If so, what is the name of the second bus company and its USDOT number?
- Does the company have notification procedures for roadside emergencies and breakdowns? Is the driver equipped with a wireless communications device?

For more information on charter bus safety, visit: www.fmcsa.dot.gov/safetyprogs/bus.htm.